

Resettlement Plan

Document stage: Draft (to be updated based on detailed design and ADB's approval sought, prior to commencement of construction)

Project Number: 42267-026

April 2017

IND: Rajasthan Urban Sector Development Program (RUSDP) – Water Supply and Sewerage Subprojects in Sri Ganganagar

Prepared by the Government of Rajasthan for the Asian Development Bank.

This draft resettlement plan is a document of the borrower. The views expressed herein do not necessarily represent those of ADB's Board of Directors, Management, or staff, and may be preliminary in nature.

In preparing any country program or strategy, financing any project, or by making any designation of or reference to a particular territory or geographic area in this document, the Asian Development Bank does not intend to make any judgments as to the legal or other status of any territory or area.

CURRENCY EQUIVALENTS

(as of March 2017)

Currency Unit	–	Indian Rupees (INR)
\$1.00	=	INR 66.65

ABBREVIATIONS

ADB	–	Asian Development Bank
AE	–	Assistant Engineer
AP	–	Affected Person
ASO	–	Assistant Safeguards Officer
DBO	-	Design Build and Operate
EA	–	Executing Agency
ER	-	Employer Representative
GOI	–	Government of India
GOR	–	Government of Rajasthan
IA	–	Implementing Agency
PIU	–	Project Implementation Unit
PMU	–	Project Management Unit
LSGD	–	Local Self Government Department
NGO	–	Non-governmental Organization
PO	–	Project Officer
PMDSC	–	Project Management, Design and Supervision Consultant
RF	–	Resettlement Framework
RoW	–	Right of Way
RUIDP	–	Rajasthan Urban Infrastructure Development Project
RUSDP	–	Rajasthan Urban Sector Development Program
SIP	–	Service Improvement Plan (SIP)
SDP	–	Sector Development Program
SPS	–	Safeguard Policy Statement, 2009
STP	–	Sewage Treatment Plant
ULB	–	Urban Local Body

NOTES

- (i) The fiscal year (FY) of the Government of India and its agencies ends on 31 March.
- (ii) In this report, "\$" refers to US dollars.

Contents

A.	Sub-project Description.....	1
B.	Scope of Land Acquisition and Resettlement	3
C.	Socio-economic Information and Profile	12
D.	Information Disclosure, Consultation and Participation	15
E.	Grievance Redress Mechanism	19
F.	Legal Framework	20
G.	Entitlements, Assistance and Benefits	21
H.	Resettlement Budget and Financing Plan.....	25
I.	Institutional Arrangements and Implementation Schedule	25
J.	Monitoring and Reporting.....	30
	Annexure 1: Summary of Socio-Economic profile of APs.....	31
	Annexure 2: Letter of SE, PHED for utilization of land for Water Reservoir	120
	Annexure 3 : Letter of ER to Contractor for freezing of alignment.....	121
	Annexure 4 (A): Office order of CLC	122
	Annexure 4 (B) Proceeding of city level stakeholder consultation meeting at t Sri Ganganagar on April, 25, 2014	125
	Annexure 4 (C) Proceedings of City Level Stakeholder Consultation Meeting at Sri Ganganagar on August 08, 2015.....	127
	Annexure 5: Leaflet disclosed prior to start of Survey	131
	Annexure 6: Photographs of leaflet distribution	132
	Annexure 7: Cutt-off-Date	133
	Annexure 8: Photographs of Cutt-off-Date.....	135
	Annexure 9: Orientation program with Contractor	136
	Annexure 10: Photographs of Stakeholders Consultation	140
	Annexure 11: Consent of Resident & Shops	141
	Annexure 12: Scan copy of Survey Format	145
	Annexure 13: Copy of Identity Card.....	150
	Annexure 14: Minimum Wages Rate Notification (Govt of Rajasthan Minimum Wages Act)	151
	Annexure 15: Subproject Sites Photographs	153
	Annexure 16: Proposed Components marked in Google Map	156

EXECUTIVE SUMMARY

1. **Sub-project Scope.** Rajasthan Urban Sector Development Program (RUSDP) will complement the past and ongoing efforts of the government of Rajasthan (GOR) to improve water supply and waste water services to the residents of the state of Rajasthan. It comprises (i) a program, financed by a policy-based loan, to support policy reforms, including institutional development and governance improvement in the urban sector in the state, and (ii) a project, financed by a project loan, to invest in water distribution network and sewerage systems in the six project cities in the state¹.

2. Sri Ganganagar is headquarter of Sri Ganganagar District, and is situated in the northern most part of Rajasthan State, close to international border with Pakistan. It is located at about 470 km north of State Capital, Jaipur and 425 km northwest of the National Capital, Delhi. Sri Ganganagar is one of the six project towns selected for implementation of the ADB funded Rajasthan Urban Sector Development Program (RUSDP).

3. Water supply at present in Sri Ganganagar is intermittent, unreliable and suffers with huge losses and quality issues. There is no sewerage system in the town. Currently, sewerage project is under implementation by Sri Ganganagar Urban Improvement Trust (UIT) with technical support of the RUIDP. Due to lack of sewerage system, most of the households depend on septic tanks for disposal of sewage. Effluent from septic tanks and sullage is let off into open drains which ultimately discharge into streams and ponds. This subproject is formulated to address gaps in water and sewerage infrastructure in a holistic and integrated manner. The main objective of the RUSDP is to improve water efficiency, security, and provide safe sewage collection, and with the on-going investments in sewage treatment, this will have an important effect on public health and environment.

4. The sub-projects includes: **Water Supply:** (i) Construction of one WTP (20 MLD); (ii) Construction of Raw Water Reservoir (372 ML capacity) at Nathawali (iii) Provision of Raw Water Storage at abandoned canal at Sadhuwali (309 ML capacity) (iv) Construction of five nos of pump houses (v) Construction of 4 nos. of Clear Water Reservoirs (vi) Clear Water pipe lines-36 KM (vii) Distribution pipe lines- 419 KM (viii) provision of bulk water meters (ix) provision of house service connections with consumer meters. **Sewerage:** (i) laying new sewage collection networks (410 KM out of which 47.5 KM by trenchless method); (ii) construction of one SPS of 5.22MLD capacity; and (iii) provision of sewer connections to houses. Project scope also includes O&M of the created assets for 10 years.

5. This Resettlement Plan (RP) document is prepared for proposed Water Supply and Sewerage Subprojects in Sri Ganganagar and is in line with the Resettlement Framework (RF) prepared for the implementation of social safeguards under RUSDP.

6. Summary of Resettlement Impact Consistent with the subproject selection criteria, rehabilitation is prioritized over new construction to avoid / minimize involuntary resettlement impacts. Construction of 1 nos of new Water treatment plant (WTP), Provision of Raw Water Storage at abandoned canal at Sadhuwali (309 ML capacity), Construction of Raw Water Reservoir (372 ML capacity) at Nathawali, Construction of five nos of pump houses,

¹ The six project cities are Bhilwara, Jhunjhunu, Sri Ganganagar, Hanumangarh, Tonk, and Pali.

Construction of 4 nos. of Clear Water Reservoirs, and construction of one SPS of 5.22MLD capacity; will be undertaken in existing PHED Campus and government land. No new land acquisition is required. Details are in below table 1.

7. The main resettlement impacts will be due to laying of water supply and sewerage pipe networks. Pipes will be laid within road rights-of-way (RoW), and will not require land acquisition or cause permanent displacement, but will cause temporary access disruptions and possible temporary losses in income during construction. It has been confirmed through transect walks and SIA (followed by 100% Socio-Economic Survey) that laying of pipeline may cause temporary loss of access/disruption to livelihood during civil works to 983 vendors/traders located at both sides of road. These are majorly non-titled movable /transitory structure (push carts etc.)² owners. As per information from design engineers, maximum number of days the vendors will experience loss of access/disruption of livelihood is 14 days which can be further minimized by scheduling civil works at night time or non-market day and laying of pipeline in phases. Temporarily affected persons (APs) will be assisted in moving to the other side of the road and returning their structures after construction is completed. Where moving is not required, access will be ensured by the contractor through measures prescribed in bidding documents.

8. To further minimize construction impacts, work will be executed during the early hours of the day in order to avoid inconveniences to the public as well as traders and vendors. All safety norms would strictly be adhered to depending on the magnitude of work and the sensitivity of the location. The Project Implementation Unit (PIU) will also ensure that all the necessary rules related to safety and security of the public and residents are followed by the contractor. The actual dates of construction schedule with respect to rush hour, festival time, and special business days have been discussed with vendors, squatters, market committee members, and residents, and intimated to the contractor for planning construction activities. After laying of pipes the lane/road will be restored to its original condition (including bitumen, cement concrete (CC) and CC interlocking tiles as applicable). Orientation program with Project Contractor and PIU was held on 02.02.2017 and safeguard issues were deliberated in detail. (See Annexure 9).

9. It is pertinent to inform that this project is Design Build and Operation (DBO) contract and even though the DPRs are being prepared by consultants (PMDSC), the final design/alignment/confirmation has to be provided/ prepared by Contractor. Taking a note of above SIA and census and socio economic survey (100%) of the entire town was conducted and now even if some minor changes are made by the contractor in final DPR there will be no change in categorization of RP as these minor changes (in case the impacts are further minimized by scheduling civil works at night time or non-market day and laying of pipeline in phases etc.) may at it maximum result in reduction of DPs. Letter has been issued to Contractor through Employers Representative (ER), on dated 21.04.2017 for freezing of alignment of DP Areas. (**See annexure 3**)

10. **Categorization.** This subproject has been categorized as “B”³ for Involuntary Resettlement (IR) impact as per the ADB’s Safeguard Policy Statement (SPS), 2009. This

² Resettlement impacts based on the detailed survey

³ A proposed project is classified as category B if it includes involuntary resettlement impacts that are not deemed significant.

resettlement plan (RP) is developed as per Detail Project Report (DPR)⁴ and as per agreed Resettlement Framework (RF).

11. **Public Consultations and Disclosure:** Consultations were carried out during RP preparation and will continue throughout the subproject cycle. The social safeguard team carried out preliminary consultations, through focus group discussions (FGDs) and meetings with the affected persons (APs) as well as the general public. FGDs were conducted with the APs where in policy related issues, i.e., displacements and other issues like compensation and assistance, input to alternative design were discussed. During consultation meetings, participants were of the view that this subproject is important and very much needed. All participants are pleased and committed to support the implementation of the project. There was no opposition for this subproject.

12. RPs will be made available near affected area, and PIU and PMU offices. The sub-project RPs will be disclosed in ADB's website and the PMU websites. Leaflet prepared in local language (Hindi) has been distributed to the Affected Persons in the month of March-April (2017) for understanding the sub-projects scope, R & R provision and GRC system under this project (**see annexure 5&6**). Cut-off-date for temporary impacts has been communicated to APs through survey agency and disclosed in the project affected area on dated 09.03.2017 (**see annexure 7&8**).

13. **Policy Framework and Entitlements.** The policy framework and entitlements for the program are based on national laws: the Right to Fair Compensation and Transparency in Land Acquisition, Rehabilitation and Resettlement Act, 2013⁵, (ii) National Rehabilitation and Resettlement Policy, (NRRP) 2007 (iii) ADB SPS, 2009; and agreed RF.

14. **Compensation and Income Restoration:** The implementing agency (PIU) will provide compensation in accordance with the entitlement matrix of the updated RF. As a policy, all affected persons will be provided 30 days advance notice to ensure minimal disruption of livelihood. Compensation will be completed prior to start of civil works. If required, they will also be assisted to temporarily shift for continued economic activity. For example they will be assisted to shift to the other side of the road where there is no construction. Letter has been issued to Contractor through ER, on 21.04.2017 for freezing of alignment and for shifting requirement of the project as ensuring there is no income or access loss during sub-project construction is the responsibility of contractors.

15. **Grievance Redress Mechanism.** Grievances of DPs/APs will first be brought to the attention of the Contractor, Social Development Expert of CAPC, Implementing officer, PMDSC (Safeguard Staff of PMDSC) and PIU. They can immediately resolve issues on-site in consultation with each other, and will be required to do so within 3 days of receipt of a complaint/grievance. All grievances that cannot be redressed within 3 days at field/ ward level will be brought to the notice of Social Project Officer (SPO) of PMU. PMU SPO will resolve the grievance within 7 days of receipt of compliance / grievance in discussion with the PIU, CAPC/ Safeguard Staff and the Contractor. All the grievances that are not addressed by PMU within 7 days of receipt will be brought to the notice of the Grievance Redressal Committee (GRC). The City Level Committee (CLC), which will be established in every project town, will

⁴ SIP (by contractor) is under preparation which includes finalization of Designs/ coverage area/alignment. This RP may be revised accordingly.

⁵ The Act has received the assent of the President on the 26 September 2013.

act as GRC. The GRC will resolve the grievance within 15 days of receiving the complaint. An aggrieved person shall have access to the country's legal system at any stage, and accessing the country's legal system can run parallel to accessing the GRM and is not dependent on the negative outcome of the GRM. The PIU will keep records of all grievances received including: contact details of complainant, date of the complaint received, nature of grievance, agreed corrective actions and the date these were effected, and final outcome. All costs involved in resolving the complaints will be borne by the PMU. The GRCs will continue to function throughout the project duration.

16. Institutional Arrangements: The Local Self Government Department (LSGD), Government of Rajasthan (GoR) will be the Executing Agency (EA) of the Project and will be responsible for overall strategic approvals, guidance, monitoring the execution of the project. The current Project Management Unit of RUIDP, under the LSGD, will be the Implementing Agency (IA) for the project. IA will execute and monitor the RUSDP implementation. Six Project Implementation Units (PIUs), one each of in six project towns, have been setup for implementation. PMU is providing support to PIUs in implementation, management and monitoring of the project. PMU and PIUs are assisted by Programme Management, Design and Supervision Consultants (PMDSC). At state-level an inter-ministerial Empowered Committee (EC) have been established to provide overall policy direction and City Level Committees (CLCs) has established in each town to oversee the implementation at town level. The PMU are assisted by a PMDSC social safeguards specialist (PMDSC SSS). The SSS will (i) update the existing resettlement plans based on the detailed design; (ii) assist in the monitoring and supervision of ongoing subprojects and RP and IPP implementation; (iii) prepare resettlement plan and/or IPPs for new subprojects, where required to comply with national law and/or ADB procedure; (iv) ensure all subprojects meet safeguard requirements as agreed in the loan covenant and in line with resettlement framework; (v) review and finalize all reports in consultation with the PMU SPO (RP updating and preparation, preparation of semi-annual social safeguard monitoring report for PMU submission to ADB, and support GRM implementation); (vi) provide project management support. In addition, SSS will assist the PMU in procurement needs and other project implementation aspects, and shall play a central role in ensuring capacity building on resettlement management of the PMU, Contractor, and line departments through capacity development support, training and orientations. In addition to this, at town level, Safeguard Implementation Officer is appointed (as per recent variation in PMDSC Contract on recommendation of ADB) to support Contractor's outreach team in RP implementation.

17. RP Implementation and Monitoring: All compensation is to be paid prior to start of civil works. RP implementation will be closely monitored by PIU with an effective basis for assessing resettlement progress and identifying potential difficulties and problems. The PIU, with assistance from Safeguard Implementation Officer PMDSC, will prepare monthly and quarterly progress report in terms of physical and financial indicators. In addition, the monitoring process will also look into: the communication and reactions of affected persons; use of grievance procedures; information dissemination to affected persons on benefits; and options and implementation time table, livelihood and living standard of affected persons in pre and post-project situations. Report prepared by PIU will be compiled by PMDSC SSS and the PMU on a semi-annual basis for its due submissions to ADB.

18. Resettlement Budget: The resettlement cost estimate for the Sri Ganganagar Water and Sewerage subproject includes resettlement assistance, as outlined in the entitlement matrix, and contingency provision amounting to be 5% of the total cost. Funds for resettlement will be released in a timely manner. The total resettlement cost for the subproject is INR

7569931. The resettlement cost items and estimates are outlined in Table 9. The town Safeguard Implementation Staff will be involved in facilitating the disbursement process, and will facilitate opening bank accounts for the affected persons who do not have bank accounts. PIU will be issuing sanction order to payment of DPs /APs and making ECS/NEFT transaction from bank through concerned Treasury (State Share). Payment of the compensation will be ensured before the start of civil works.

RESETTLEMENT PLAN

A. Sub-project Description

1. Rajasthan Urban Sector Development Program (RUSDP), building on the previous two ADB funded projects: RUIDP and RUSDIP (also referred as RUIDP I and II respectively), will support the Government of India (GOI) and the Government of Rajasthan (GoR) in their policy of balanced regional socio-economic development and poverty reduction through improvements in urban governance, management, and infrastructure and service provision in six selected cities⁶ in Rajasthan. The selected cities are particularly district headquarters with more than 100,000 population and the ones which were not benefitted under the previous two ADB funded urban sector projects. With a main focus on improvement of water supply and sewerage services, proposed RUSDP will be implemented over a 6-year period beginning in 2014 through ADB's Sector Development loan (SDP).

2. Water supply at present in Sri Ganganagar is intermittent, unreliable and suffers with huge losses and quality issues. There is no sewerage system in the town. Currently, sewerage project is under implementation by Sri Ganganagar Urban Improvement Trust (UIT) with technical support of the RUIDP. Due to lack of sewerage system, most of the households depend on septic tanks for disposal of sewage. Effluent from septic tanks and sullage is let off into open drains which ultimately discharge into streams and ponds.

3. The sub-projects includes: The sub-projects includes: **Water Supply:** (i) Construction of one WTP (20 MLD); (ii) Construction of Raw Water Reservoir (372 ML capacity) at Nathawali (iii) Provision of Raw Water Storage at abandoned canal at Sadhuwali (309 ML capacity) (iv) Construction of five nos of pump houses (v) Construction of 4 nos. of Clear Water Reservoirs (vi) Clear Water pipe lines-36 KM (vii) Distribution pipe lines- 419 KM (viii) provision of bulk water meters (ix) provision of house service connections with consumer meters. **Sewerage:** (i) laying new sewage collection networks (410 KM out of which 47.5 KM by trenchless method); (ii) construction of one SPS of 5.22MLD capacity; and (iii) provision of sewer connections to houses. Project scope also includes O&M of the created assets for 10 years.

4. This Resettlement Plan (RP) document is prepared for proposed Water Supply and Sewerage Subprojects in Sri Ganganagar and is in line with the Resettlement Framework (RF) prepared for the implementation of social safeguards under RUSDP.

5. Categorization. This subproject has been categorized as "B" for Involuntary Resettlement (IR) impact as per the ADB's Safeguard Policy Statement (SPS), 2009. This resettlement plan (RP) is based on Detail Project Report (DPR)⁷ and as per agreed Resettlement Framework (RF).

⁶ The selected cities include: Pali, Tonk, Sri Ganganagar, Jhunjhunu, Bhilwara, and Hanumangarh

⁷ Initial design prepared by Project Management and Design Supervision consultant, however, final design/alignment confirmation will be provided/ prepared by Contractor..

Figure 1: Proposed Distribution Network Improvement

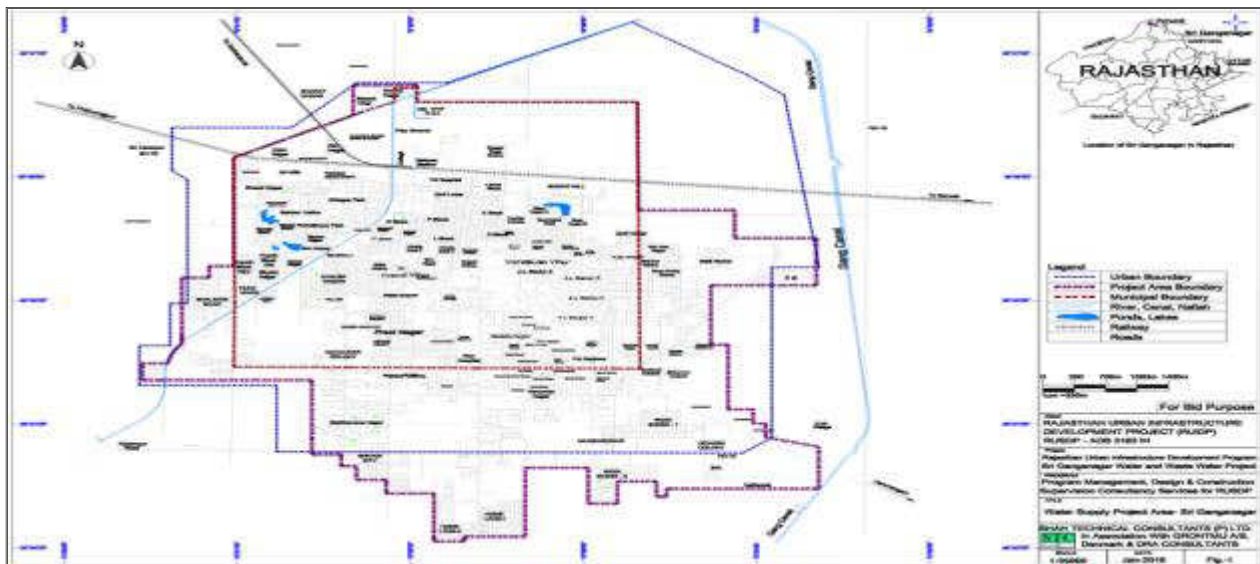

Figure 2: Proposed Sewer Network Coverage

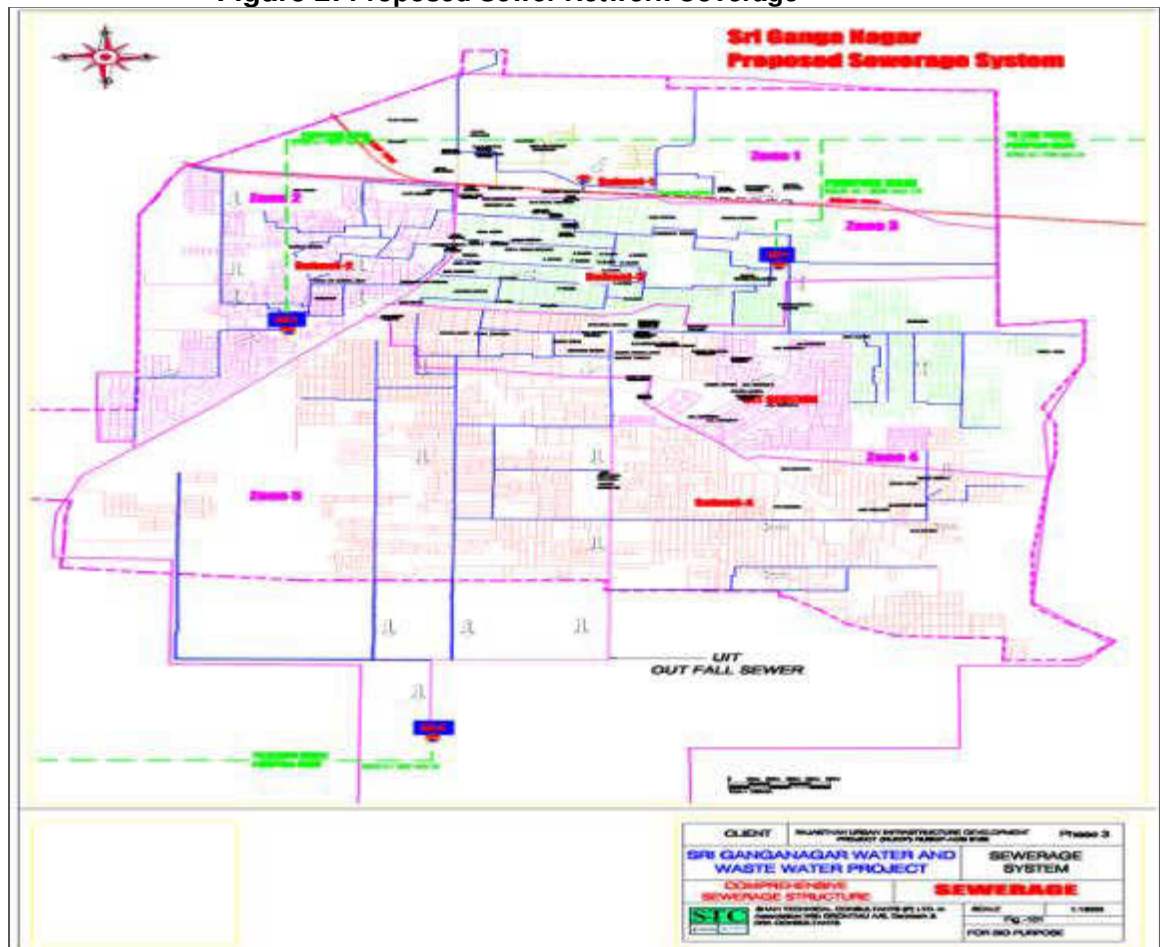
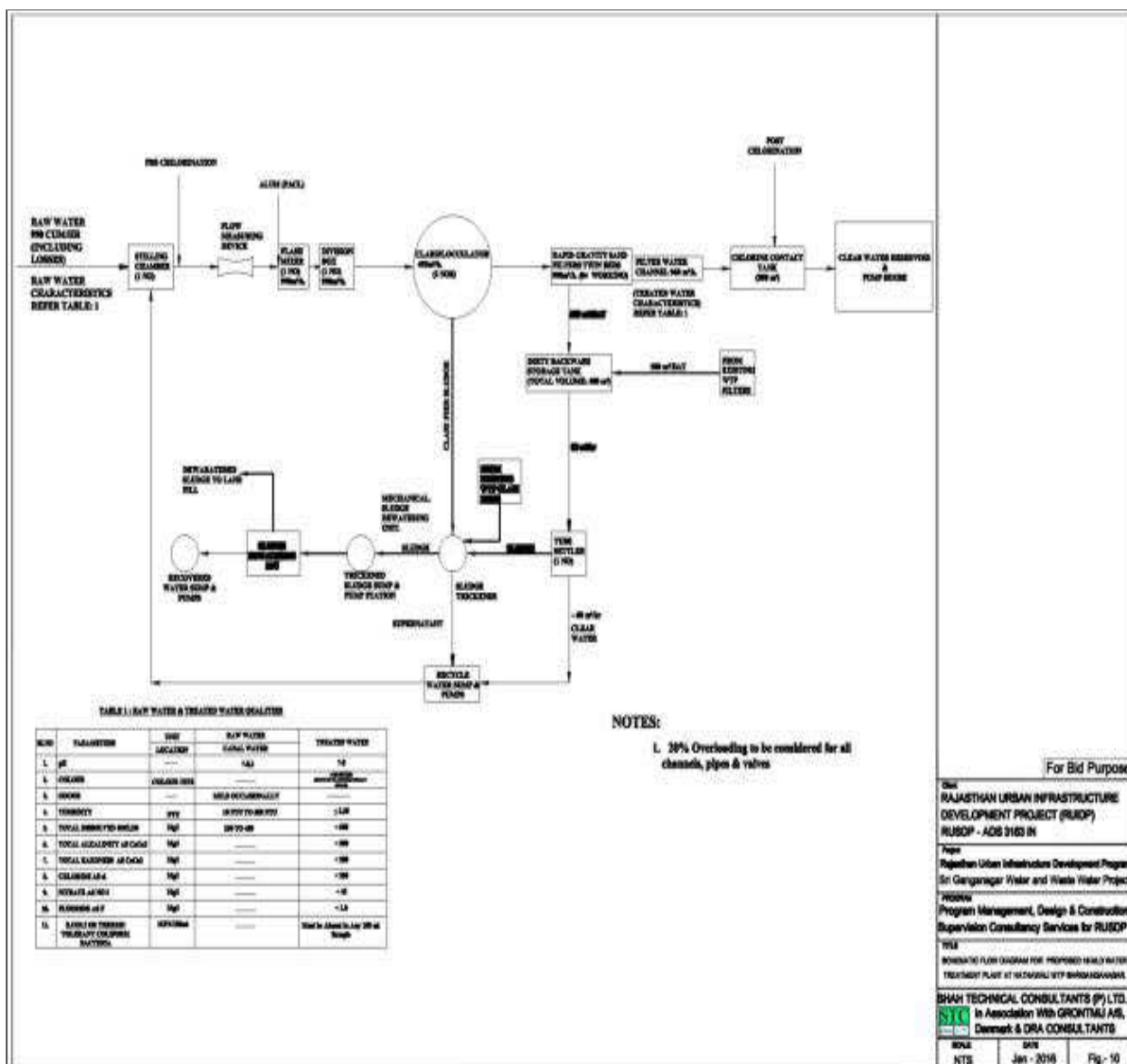

Figure 3: Proposed Schematic of WTP 20 MLD



B. Scope of Land Acquisition and Resettlement

6. Consistent with the subproject selection criteria, rehabilitation is prioritized over new construction to avoid /minimize involuntary resettlement impacts. Construction of 1 nos of new Water treatment plant (WTP), Provision of Raw Water Storage at abandoned canal at Sadhuwali (309 ML capacity), Construction of Raw Water Reservoir (372 ML capacity) at Nathawali, Construction of five nos of pump houses, Construction of 4 nos. of Clear Water Reservoirs, and construction of one SPS of 5.22MLD capacity; will be undertaken in existing PHED Campus and government land. No new land acquisition is required. **(Details are in Table 1)**

Table 1: Land allotment Sriganganagar

S. No.	Work Detail	Location	Land Requirement	Land related to whom
1	Raw Water Storage Capacity 372 ML	Existing PHED Head Works, Nathawali	Approx. 265 m X 210 m	Vacant land available in the premises of PHED Campus.
2	Raw Water Storage (at Abandoned Canal) Capacity- 309 ML	Near Existing Canal	Approx. 3.5 km X 40 m	PHED SGNR
3	Water Treatment Plant, Capacity - 20 MLD	Existing PHED Head Works, Nathawali	Approx. 120 m X 80 m	Vacant land available in the premises of PHED Campus.
4	CWRs at Head Works capacity - 2100 KL	Existing Nathawali Water Works of PHED	Approx. 30 m X 30 m	Vacant land available in the premises of PHED Campus.
5	Clear Water Reservoirs Capacity- 1600 KL	Sugar Mill Complex	Approx. 28 m X 28 m	Rajasthan State Sugar Mill.
6	Clear Water Reservoirs Capacity- 500 KL	04 E Village	Approx. 20 m X 20 m	Vacant land available in the premises of PHED Campus.
7	Clear Water Reservoirs Capacity- 1500 KL	Sadhbhawana Nagar	Approx. 25 m X 25 m	Vacant land available in the premises of PHED Campus.
8	Direct Pumping Station	Proposed Sugar Mill Complex	Approx. 30 m X 50 m	Rajasthan State Sugar Mill
9	Direct Pumping Station(in PHED scope)	Proposed 04 E Village	Approx. 20 m X 20 m	Vacant land available in the premises of PHED Campus.
10	Direct Pumping Station	Proposed Sadhbhawana Nagar	Approx. 20 m X 15 m	Vacant land available in the premises of PHED Campus.
11	Direct Pumping Station	Existing PHED Head Works, Nathawali	Approx. 30m X 15 m	Vacant land available in the premises of PHED Campus.
12	Raw water Pumping Station(for supply to old headworks)	Sadhuwali	Approx. 20 m X 15 m	PHED SGNR
13	Sewerage Pumping Station Capacity- 5.22 MLD	Zone-I Area	Approx. 30 m X 50 m	RRVPNL(Rajasthan Electricity Dept).

7. To estimate the temporary impacts, transect walks were undertaken in roads/ pipeline alignments to confirm that there are no impacts on private/ public land, private properties like housing, shops, commercial buildings, and community infrastructure. It is ascertained that the main resettlement impacts will be due to laying of water supply and sewerage pipe networks. Pipes will be laid within road rights-of-way (RoW), and will not require land acquisition or

cause permanent displacement, but will cause temporary access disruptions and possible temporary losses in income during construction. It has been confirmed through SIA followed by 100% Socio-Economic Survey that laying of pipeline may cause temporary loss of access/disruption to livelihood to 983 vendors/traders located at both sides of road (Ref **annexure 1**) during civil works. These are majorly non-titled movable /transitory structures (push carts etc.) owners (**Details are in Table 2 & 3**). As per information from design engineers, maximum number of days the traders/vendors my experience loss of access/disruption of livelihood is 14 days which can be further minimized by scheduling civil works at night time or non-market day and laying of pipeline in phases. Temporarily affected person (APs) will be assisted in moving to the other side of the road (if required) and returning their structures after construction is completed. Where moving is not required, access will be ensured by the contractor through measures prescribed in bidding documents and ensuring that there is no income or access will be the responsibility of contractors in this case.

Table 2: Summary of Resettlement Impacts and Socio-Economic Details

Impact	Quantity
1. Loss of land	
Permanent land acquisition	0
Temporary land acquisition	0
2. Loss of structures	
Residential	0
Commercial	0
3. Loss of livelihood	
Permanent	0
4. Temporary	
Temporary loss of land	0
Temporary loss of access/disruption to livelihood	983 (These are majorly non-titled movable /transitory structures (push carts etc.))
5. Vulnerability	
Female Headed Households	49
Scheduled caste	230
Schedule Tribe	1
Physical Disabled	1
BPL	1
Socio-economic Profile	
1. Average family size	4.5
2. Average income/day (shops)	INR 309/day*

* Based on Socio Economic Survey March 2017

Table 3 – Type of Business

Type of Business	No of Vendors	Type of Business	No of Vendors
Auto Repair	1	Grocery	5
Bangle	3	Juice Centre	43
Barbour	22	Motorcycle repair	5
Blacksmith	8	Perfume seller	1
Cigarette+Pan stall	46	Plastic	2
Cobbler	30	Potter	20
Cosmetic	14	Readymade Garments	62
Cycle Repair	3	Hotel,Dhaba	29
Flowers	14	Snacks	62
Fruit and Vegetable Vendors	488	Spare parts	4
General Store	3	Sweets	1
Tailoring	2	Tea Stall	70
Washer man	4	Welding	7
Aaachar	5	Others (Rajka etc)	29

8. During transect walk, it was also observed that there are many narrow / congested street in the areas where pipeline is proposed. Meeting and discussion was made with project contractor and decision was taken that either trenchless work or night works will be taken up in these narrow / congested streets with all safety provision. Extensive consultations were made with the Residents and Shop Owners and they were informed about the up-coming works. They have given their consent for the works and are also ready for bearing temporary inconvenience during works (**See Annexure 11**). Consultation will continue with the Residents and Shop Owners throughout project implementation.

9. To further minimize construction impacts, work will be executed during the early hours of the day in order to avoid inconveniences to the public as well as traders and vendors. All safety norms would strictly be adhered to depending on the magnitude of work and the sensitivity of the location. The Project Implementation Unit (PIU) will also ensure that all the necessary rules related to safety and security of the public and residents are followed by the contractor. The actual dates of construction schedule with respect to rush hour, festival time, and special business days have been discussed with vendors, squatters, market committee members, and residents, and intimated to the contractor for planning construction activities

accordingly. After laying of pipes the lane/road will be restored to its original condition (including bitumen, cement concrete (CC) and CC interlocking tiles as applicable). Summary of Sub-project components and possible IR impact are shown in **table 4**.

Table 4: Subproject Components and its Impact on Land Acquisition and Resettlement

S N	Name of the Components	Permanent Impact on Land Acquisition and Resettlement	Temporary Impact	Remarks
1	Raw Water Storage Capacity 372 ML	NO	NO	Vacant land available in the premises of PHED Campus.
2	Raw Water Storage (at Abandoned Canal) Capacity- 309 ML	NO	NO	PHED SGNR
3	Water Treatment Plant, Capacity - 20 MLD	NO	NO	Vacant land available in the premises of PHED Campus.
4	CWRs at Head Works capacity - 2100 KL	NO	NO	Vacant land available in the premises of PHED Campus.
5	Clear Water Reservoirs Capacity- 1600 KL	NO	NO	Rajasthan State Sugar Mill.
6	Clear Water Reservoirs Capacity- 500 KL	NO	NO	Vacant land available in the premises of PHED Campus.
7	Clear Water Reservoirs Capacity- 1500 KL	NO	NO	Vacant land available in the premises of PHED Campus.
8	Direct Pumping Station	NO	NO	Rajasthan State Sugar Mill
9	Direct Pumping Station(in PHED scope)	NO	NO	Vacant land available in the premises of PHED Campus.
10	Direct Pumping Station	NO	NO	Vacant land available in the premises of PHED Campus.
11	Direct Pumping Station	NO	NO	Vacant land available in the premises of PHED Campus.
12	Raw water Pumping Station(for supply to old headworks)	NO	NO	PHED SGNR
13	Sewerage Pumping Station Capacity- 5.22 MLD	NO	NO	RRVPNL(Rajasthan Electricity Dept).
14	Clear Water pipe lines-36 KM, Distribution pipe lines- 419 KM,) laying new sewage collection networks (410 KM	NO	Yes	The pipelines will be buried below in a trench on the edge of the road within the existing right of way (RoW). There are no impacts of pipe laying on permanent/semi-permanent structures. Temporary impacts on movable structures within RoW are envisaged on 983 Aps.

10. It is pertinent to inform that this project is Design Build and Operation (DBO) contract and even though the DPRs are being prepared by consultants (PMDSC), the final design/alignment/confirmation has to be finally provided/ prepared by Contractor. Taking a note of above SIA and census and socio economic survey (100%) of the entire town was conducted and now even if some minor changes are made by the contractor in final DPR there will be no change in categorization of RP as these minor changes (in case the impacts are further minimized by scheduling civil works at night time or non-market day and lying of pipeline in phases etc.) may at it maximum result in reduction of DPs. Letter has been issued to Contractor through ER, on dated 21.04.2017 for freezing of alignment of DP Areas. **(See annexure 3)**

11. **Impact on Common Property Resources:** Extent of impacts on CPRs has also been assessed. As of now, there is no impact envisaged on any CPR however, there are some sensitive receptors in close proximity to the sub-project alignment (**Table 5**). The Contractor has been instructed to take due care during final designing.

Table 5: List of CPRs

S.No	Name of CPR	Location	Remarks
1	Temple (2)	Vinobhabasti Park to Durgamata Mandir	Discussions on ADB policy for sensitive receptors made with the contractor, the design or alignment will be finalized accordingly.
2	Public Toilet	Vinobhabasti Park to Durgamata Mandir	
3	Public Toilet	Lakad Mandi Tiraha to Ajad Talkiz	
4	Public Toilet	Koda Chowk to Udham Singh Chowk	
5	Temple	Meera Chowk to SSB Road	
6	Public Toilet	Kotwali Tiraha to Ganga Singh Chowk	
7	Hand Pump	Kotwali Tiraha to Ganga Singh Chowk	
8	Temple	Shiv Chowk to Hanuman Temple	
9	Water Hut	Bhagat Singh Chowk to Toda Chowk	
10	Temple	Bhagat Singh Chowk to Toda Chowk	

Source: Transect walks, technical documents and analysis.

Figure 2: Common Property Resources (CPR) identified during SIA





**Public Toilet – Lakad Mandi Tiraha to
Ajad Talkiz**



Toilet - Koda Chowk to Udham Singh Chowk



**Tree (Temple) - Meera Chowk to SSB
Road**



Toilet - Kotwali Tiraha to Ganga Singh Chowk



**Hand Pump - Kotwali Tiraha to Ganga
Singh Chowk**



Temple - Shiv Chowk to Hanuman Temple



C. Socio-economic Information and Profile

12. The following sections present socio-economic profile of the households likely to be affected by the proposed works. To estimate the temporary impacts initially a series of transect walks were conducted; this was followed by a 100 percent census and a socio-economic survey conducted in the areas, where the works is to be taken up (**Sample format is attached in annexure 12**). The baseline information collected through survey provides the socio-economic conditions of affected households. A wide range of data including, social category, Type of losses, Type of Occupation, sources of income, choice of resettlement etc have been collected by conducting census and socio-economic survey among likely project affected households. (**Summary of Socio-Economic profile is attached in Annexure 1**).

13. The data base provides broad understanding of social and economic conditions of project affected households and the likely impacts that people would experience due to proposed Works. A selected set of socio-economic information is discussed in the following sections to establish the profile of the project affected persons. The data base generated through household socio-economic survey would be used by the monitoring and evaluation consultant for evaluation of the resettlement plan objectives.

14. Respondents were asked to provide monthly income against business. For the purpose of analysis the income groups to which the households belong to are discussed below. The households have been grouped into following categories. They are - households having an income of less than and equal to Rs. 2500/- per month, Rs. 2501 to 6000 per month, Rs. 6001 to 7500 per month, Rs. 7501 to 9000/- per month, Rs. 9001 to 12000/- per month, Rs. 12001/- to 15000/- per month per month and more than Rs. 15000/- per month. Data collected have been complied as above are presented in Annexure 1.

15. **Income:** No households with a monthly income of less than or equal to Rs. 2500/- per month was identified. 1.3 % of the households likely to be affected have income of Rs. 200 per day. 0.4% of the households likely to be affected belong to the income category between Rs. 201-250 per day. 88.3 % of the households likely to be affected belong to the income category between Rs.251-300 per day. 9.4 % of the households likely to be affected belong to the income category between Rs.301- 400 per day. 0.6% of the households likely to be affected belong to the income category between Rs. 400 - 500 per day. The average earning of these people is approximately 309/- per day and the average household income works out to be 9270/- per month.

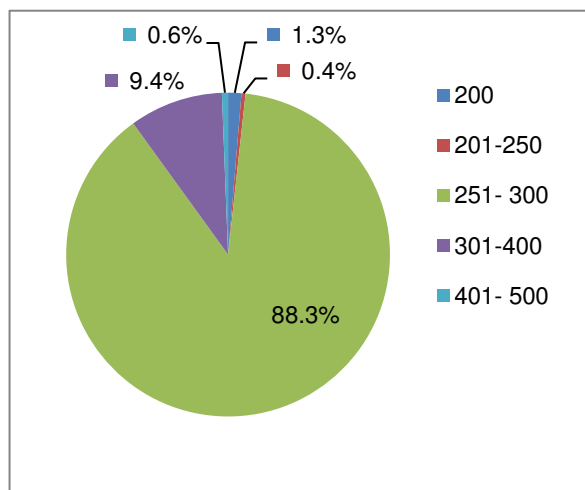

16. **Cast:** Households likely to be affected as per social category have been presented in Annexure 1. General Caste Comprise 28.4%, Other Backward Castes (OBC) comprises 45.7%, SC comprises 25.8% and ST Comprise 0.1% of the total households likely to be affected. It may be noted that OBC constitutes the majority in the overall social profile in the Sri Gangangar, closely followed by the general castes.

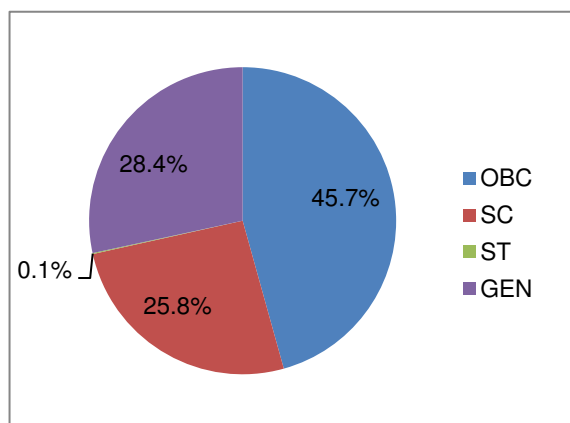

17. Around 78% have movable structures and remaining 22% have constructed temporary sheds (eg. cabin/ kiosk which can easily dismantle).

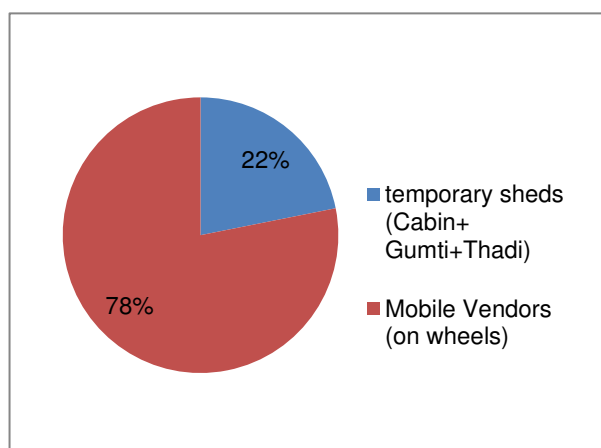

18. An average cost of their business unit/structure was estimated at Rs.9869 with minimum at Rs. 500 and maximum at Rs. 30000.

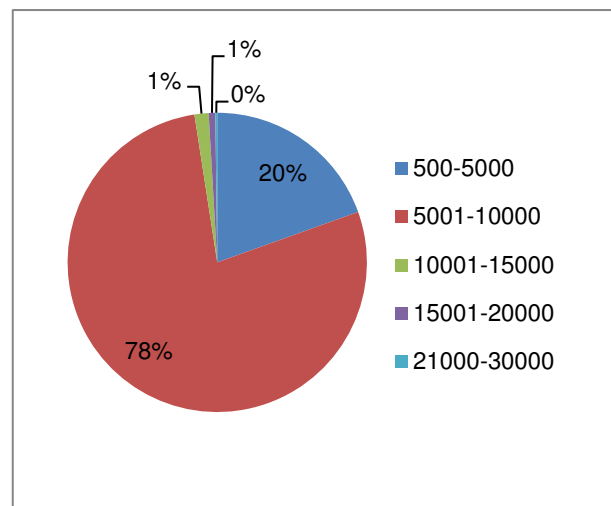

19. 85% of Aps (835/983) have their own structure, while 15% (148/983) are paying rent for structures.

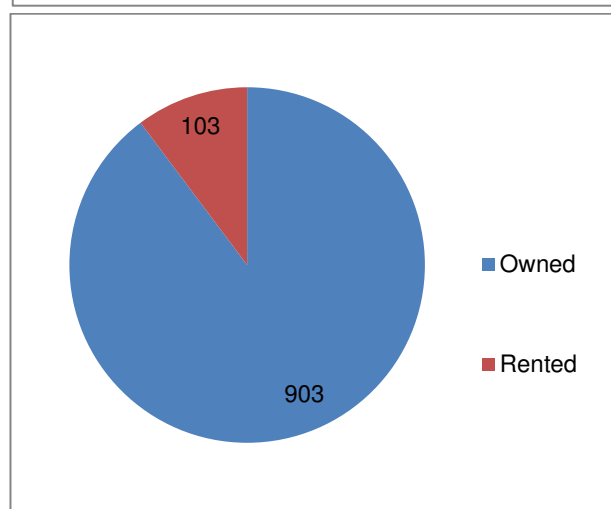

20. Out of total 148 DPs, 85.8% of DPs are paying Rs250-500/month as rent, 13.5% are paying Rs. 600-1000/month as Rent and remaining 0.7% are paying Rs. 2500/month as rent for these structures.

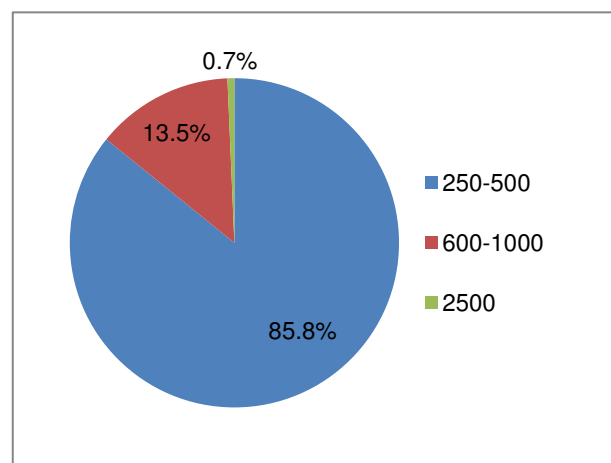

21. Working in Towns in Years: 45.9% APs are living/working in town since last 1 to 10 years, 33.8% APs are living/working in town since last 11 to 20 years, 15.1% APs are living in town / working since last 21 to 30 years, while 5.2% APs are living / working in town since last 31 to 50 years.

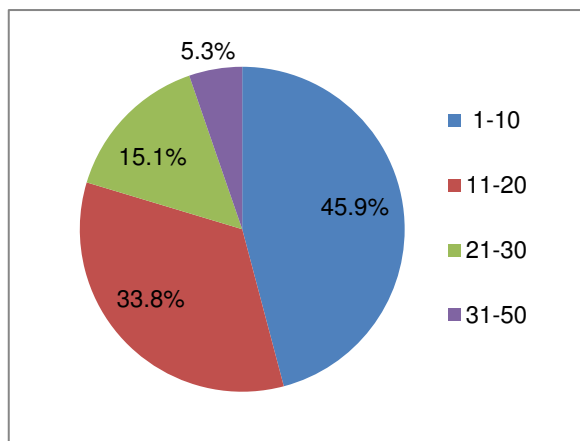

22. Working hours (Hrs/day) at Single Place: 3.8% APs have indicated that they work at fixed location for 4 to 5 hrs/day, 41.7% APs have indicated that they have work at fixed location for 6 to 8 Hrs/day, 29.3% APs have indicated that they work at fixed location for 9-10hrs/day, 24.1% APs have indicated working at fixed location for 11-12hrs/day, while 1.1% APs have indicated working at fixed location for 13-14hrs/day.

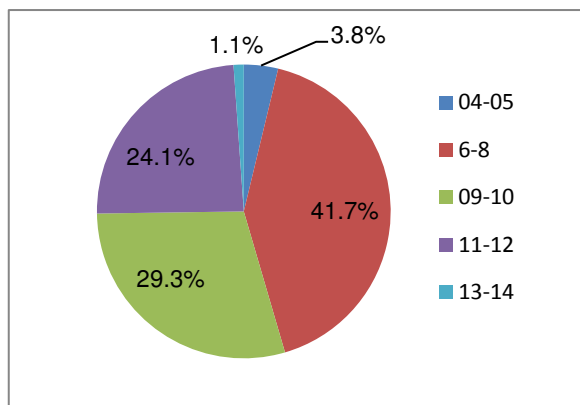

D. Information Disclosure, Consultation and Participation

23. The RP was prepared in consultation with stakeholders. The key stakeholders consulted during various stages of RP preparation include (i) all APs, including vulnerable households;(ii) program beneficiaries (iii) elected representatives, community leaders, and representatives of community- based organizations; (iv) local NGOs; (v) local government and relevant government agency representatives; and (vi) Program staff, PMU, PIU, and consultants. Meetings and individual interviews were held involving stakeholders particularly, potentially temporarily Affected persons; and transect walks, survey and interviews were conducted from Jan-March, 2017 to determine the potential impacts of subproject. The issues like, awareness and extent of the project and development components, benefits of project, traffic disruptions and impacts on livelihood. It was informed to APs surveyed that appropriate measures will be undertaken during construction to minimize impacts. (Including scheduling of activities and reducing construction activities during the rush hour). It was also informed that, if despite mitigation measures, there would be any temporary impacts on livelihood; these would be compensated in accordance with the resettlement plan's entitlement matrix.

Table 6: Consultation with Stakeholders:-

S.No.	Place of consultation	Name of persons consulted	Topics discussed	Outcome of consultations
1.	PHED campus, 4 e village	Khem Chand, Sukhram, pump operators at PHED	Land issues for proposed works	Vacant land in the premises are available for proposed works. Upgradation/renovation of existing system is required.

S.No.	Place of consultation	Name of persons consulted	Topics discussed	Outcome of consultations
2.	4 e Village	Jasminder and Balvinder Kaur	Availability of water	Water supply facilities are not appropriate in the locality. People are ready to cooperate during construction works.
3.	Guru Nanak Basti, Gali no. 1, near Sugar Mill Complex	Bharat Kumar, Basant Kumar, residents and shopkeepers	Awareness about the proposed works, access problem during construction, present situation of water supply and sanitation	People are aware about the proposed works. Water supply and sanitation facilities are not appropriate in the locality. People are ready to cooperate during construction works
4	Sadhuwali Village, near existing canal	Sunil Kumar, Prithwi Raj, Satpal, Gopi Ram, villagers of Sadhuwali village	Awareness about the proposed works, labor availability in the village, water supply and sewerage conditions	People are not aware about the project. Labours are not available in the village in agriculture season. Water supply and sewerage system is not available in the village
5.	STP, Sadbhawana Nagar	Pankaj Chaturvedi, Sadhan Mohanti, D.K. Tiware	Technology of treatment, Result of treatment, disposal of treated effluent	STP is based on SBR technology and is ready for utilization under the project. Disposal will be as per the approval of RPCB
6	Birbal Chowk	Vijay Kumar, Nathuram Ji, Shrawan kumar, Ashok Kumar (Vendors)	Availability of water, working hours in the area, willingness to pay, willingness to shift during execution	People are not aware about the work however, they are willing to pay and ready to cooperate in the project interest.
7.	Shyam Nagar Ward No. 7 (BPL area), Purani Abadi	Sarda Singh Jagmal Singh, Jaswant singh	Status of Water supply and sewerage, occupation of the residents, willingness pay	No sewer, water supply is inconsistent. Community mostly involved in petty labor work. Few people who are skilled in fabrication work are keen to work in this project. Willing to pay for services but at concessional rates.

24. The approved RP documents will be disclosed on ADB and local government's websites and will be available in key local/ state government offices. During the subproject implementation, construction schedules will be informed to all residents (including APs) prior to the commencement of pipe laying through signboards. The sign boards will be in local language and will include at minimum: (i) section to be affected, (ii) start and end dates, (iii) information on traffic rerouting if any, and (iv) Contact information for questions/ grievances.

25. Information dissemination and disclosure is a continuous process since from the beginning of the project. Information dissemination will be carried out through printed leaflets/ information booklets prepared in local language. The disclosure leaflets have already been circulated to the DPs and stakeholders (Hindi script) in the month of Feb -March, 2017 (**See Annexure 5&6**). During implementation phase, project information leaflets will be circulated not only to APs but also to people (residents, businessmen and others) within the immediate project influence area in advance so that people could be aware about the project works and its benefit and also R&R provision under these project.

26. The leaflet/ information booklet contained the following:

- Description of the project and its objectives;
- Summary of impacts (including land acquisition, and impacts on common property resources, etc);
- Resettlement & Rehabilitation provisions of the project and specific benefits available to vulnerable APs;
- Ways and means of involving local communities;
- Grievance redresses mechanisms, suggestion and complain handling mechanism, etc.

Table 7: Consultation and Disclosure Activities

Program Phase	Activities	Details	Responsible Agency
Investment Program Initiation/ Bridging Phase	Mapping of the program areas	Area to be mapped, clearly showing survey numbers of titleholders of land/property proposed for acquisition.	PMU in coordination with DC's offices and other local bodies.
	Stakeholder identification	Cross section of stakeholders to be identified in order to facilitate their participation in the Program.	PMU and PIUs in consultation with stakeholders.
	Program/sub-project information dissemination; Disclosure of proposed land acquisition	Leaflets containing information on the Program and sub-project to be prepared. Public notice issued in local newspapers (and disclosed on PMU/PIU websites) including survey numbers and names of titleholders for land to be acquired concurrent with consultation with titleholders.	PMU SPO and PIU ASO. Notice will be issued from the DC's office. PMU SPO and PIU ASO to disclose on the web.
	Stakeholder consultations	Further consultations with affected titleholders and households.	PMDSC SSS and CAPC/Safeguard implementing Staff.

Program Phase	Activities	Details	Responsible Agency
		Consultations with non-titled APs and other stakeholders during subproject scoping.	
RP Preparation Phase	Disclosure of cut-off date	For permanent land acquisition as per the LARR, 2013 while for temporary impacts by PIU.	PIU with support from PMDSC SSS and CAPC / Safeguard implementing Staff
	SIA surveys	Surveys to be conducted. Summary RF to be disclosed in local language through printed materials to APs particularly those who are vulnerable and other stakeholders.	PIU through PMDSC SSS to conduct surveys. PMDSC SSS to disclose RF to stakeholders (including making it available in PMU/PIU offices and government agency offices) PMU/PIU to disclose on the web.
	Formulating compensation and resettlement assistance measures	Conducting stakeholder consultations particularly APs in and reflecting issues raised in revised RP.	PMDSC SSS and CAPC/ Safeguard implementing Staff.
	Disclosure of final entitlements and rehabilitation packages	Provision of RPs to all stakeholders particularly APs. Conducting consultations and distributing local language versions of the summary RP.	PMU/PIU to disclose on the web. SSS of PMDSC and CAPC/Safeguard implementing Staff to conduct consultations.
RP Implementation Stage	Disclosure of RP	Review and approval of RP by EA. Review and approval of RP by ADB. Web disclosure of the RP.	PMU to provide ADB with RP for review and approval. PMU SPO to disclose on the web.
	Consultation with APs during RP implementation	Consultations with APs.	CAPC/ Safeguard implementing Staff with monitoring from PIU/PMU.

27. For the temporary impacts the last date of socio-economic surveys was considered as cut-off date. Cut-off-date for temporary impacts was communicated to APs through Survey Agency and Safeguard Staff of PMDSC on dated 09.03.2017 (**See Annexure 7**) and also by putting up printed information in project affected area at common advertisement place. Similarly, list of APs was published at common places with contact details of PIU officials. The list was put up area wise and at a time for the entire city. The objective of the cut-off-date was to avoid APs moving into other areas and to identify any duplication of APs.

28. Approved RP will also be disclosed in ADB's website, PMU websites, and PIU or city websites; and information dissemination, through subproject specific leaflets and public announcements, and consultation will continue throughout program implementation.

E. Grievance Redress Mechanism

29. The RP will follow the three-tier project-specific grievance redress mechanism (GRM) furnished in the RF. The GRM established will receive, evaluate, and facilitate the resolution of AP's concerns, complaints, and grievances about the social and environmental performance at the level of the Project. The GRM will aim to provide a time-bound and transparent mechanism to voice and resolve social and environmental concerns linked to the Project.

30. In case of grievances that are immediate and urgent in the perception of the complainant, the contractor, and supervision personnel from PIU the PMDSC on-site will provide the most easily accessible or first level of contact for quick resolution of grievances. Contact phone numbers and names of the concerned PIU Assistant Safeguards Officer, contractors, will be posted at all construction sites at visible locations.

- (i) **1st level grievance.** The contractors, PIU supervision personnel, PIU Assistant Safeguards Officer and Safeguard implementing Staff/CAPC can immediately resolve issues on-site in consultation with each other, and will be required to do so within 3 days of receipt of a complaint/grievance.
- (ii) **2nd level grievance.** All grievances that cannot be redressed within 3 days at field/ward level will be brought to the notice of Social Project Officer (SPO) of PMU. PMU SPO will resolve the grievance within 7 days of receipt of compliance/grievance in discussion with the PIU,CAPC/Safeguard Implementation Staff and the Contractor.
- (iii) **3rd level grievance.** All the grievances that are not addressed by PMU within in 7 days of receipt will be brought to the notice of notice of the Grievance Redressal Committee (GRC). The City Level Committee (CLC), which will be established in every project city, will act as GRC⁸. GRC will meet twice a month and determine the merit of each grievance brought to the committee. The PIU ASO will be responsible to see through the process of redressal of each grievance. The GRC will resolve the grievance within 15 days of receiving the complaint.

31. The project GRM notwithstanding, an aggrieved person shall have access to the country's legal system at any stage, and accessing the country's legal system can run parallel to accessing the GRM and is not dependent on the negative outcome of the GRM. Alternatively, if the grievance is related to land acquisition, resettlement & rehabilitation⁹, the APs can approach the Land Acquisition, Rehabilitation and Resettlement Authority (LARRA).

32. In the event that the established GRM is not in a position to resolve the issue, the affected person also can use the ADB Accountability Mechanism through directly contacting (in writing) the Complaint Receiving Officer (CRO) at ADB headquarters or the ADB India Resident Mission (INRM). The complaint can be submitted in any of the official languages of

⁸ City Level Committees (CLC)/ Grievance redress committees (GRC) will be formed at city-level with members composed of: District Collector (DC) as Chairperson, and following as members: ULB Commissioner; Assistant Safeguards Officer PIU; representative from RPCB regional office; and one representative each from relevant government departments as appropriate (PWD/PHED/DAMetc.). All city-level GRCs will have at least one woman member/ chairperson. In addition, for project-related grievances, representatives of APs, community-based organizations (CBOs), and eminent citizens will be invited as observers in GRC meetings

⁹ The Authority admits grievance only with reference to the LA and R&R issues under the new LARR Act, 2013.

ADB's DMCs. The ADB Accountability Mechanism information will be included in the PID to be distributed to the affected communities, as part of the project GRM.

33. Records will be kept of all grievances received including: contract details of complainant, date of the complaint received, nature of grievance, agreed corrective actions and the date of these were effected, and final outcome. All costs involved in resolving the complaints (meetings, consultations, communication and reporting/information dissemination) will be borne by the concerned PIU at city level while costs related to escalated grievances will be met by the PMU.

Figure 6: Grievance Redress Process

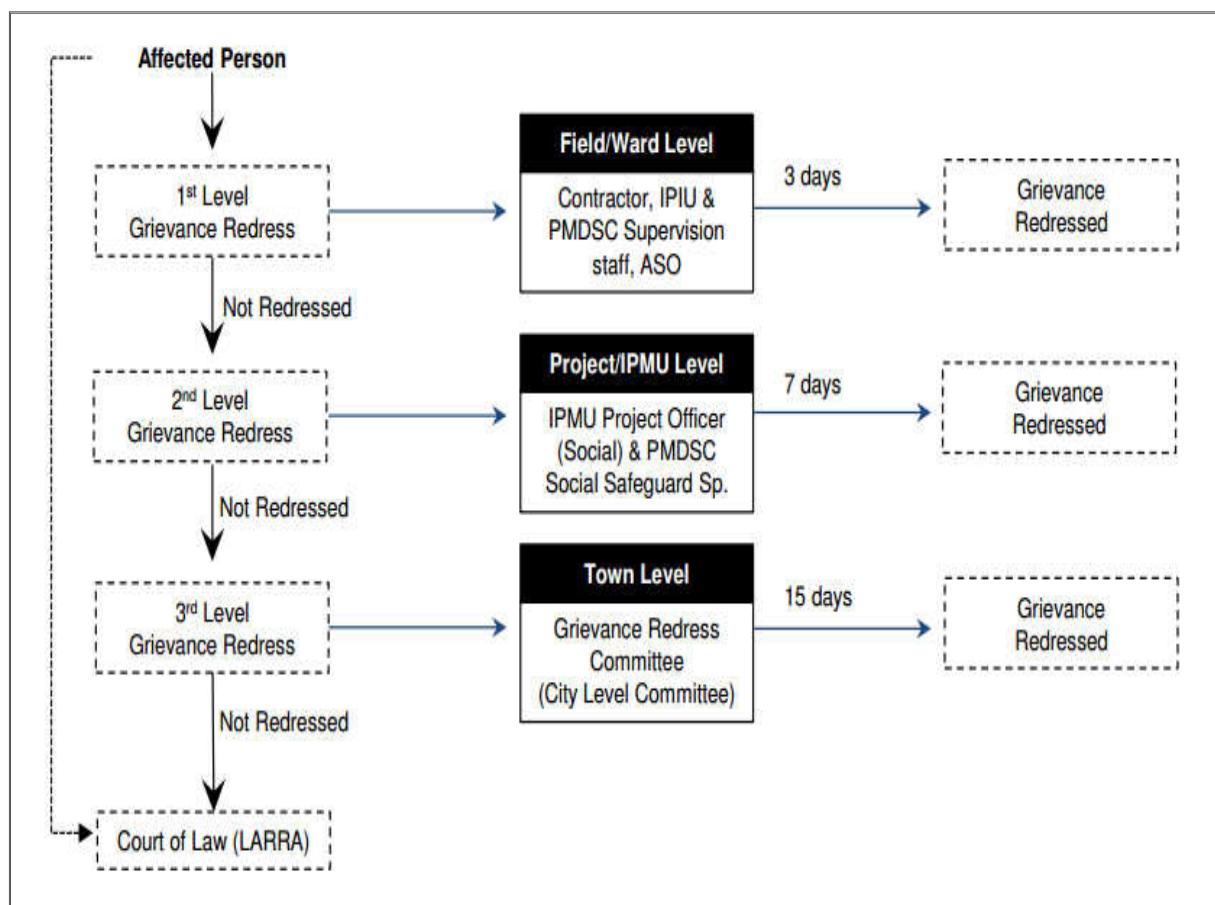

ASO - Assistant Safeguard Officer; IPIU - Investment Program Implementation Unit; PMU - Investment Program Management Unit; PMDSC - Project Management, Design & Supervision Consultant

F. Legal Framework

34. The policy framework and entitlements for the RUSDP are based on:

- (i) The recently passed-The Right to Fair Compensation and Transparency in Land Acquisition, Rehabilitation and Resettlement Act (RFCT in LARR), 2013.
- (ii) National Rehabilitation and Resettlement Policy, (NRRP)2007; and
- (iii) ADB's Safeguard Policy Statement (SPS), 2009. The salient features of Government and ADB policies are summarized below. The resettlement

principles and procedures to be followed for social safeguards under RUSDP are detailed out in the RF document.

35. Core involuntary resettlement principles for the RUSDP to be followed for each sub-project, including sample sub-projects are:

- (i) Land acquisition, and other involuntary resettlement impacts will be avoided or minimized exploring all viable alternative sub-project designs;
- (ii) Where unavoidable, time-bound resettlement plans (RPs) will be prepared and APs will be assisted in improving or at least regaining their pre-program standard of living;
- (iii) Full information and close consultations with APs including consultation with APs on compensation, disclosure of resettlement information to APs, and participation of APs in planning and implementing sub-projects will be ensured;
- (iv) Vulnerable groups will be provided special assistance¹⁰
- (v) Payment of compensation to APs including non-titled persons (e.g., informal dwellers/squatters, and encroachers) for acquired assets at replacement rates;
- (vi) Payment of compensation and resettlement assistance prior to the contractor taking physical acquisition of the land and prior to the commencement of any construction activities;
- (vii) Provision of income restoration and rehabilitation; and
- (viii) Establishment of appropriate grievance redress mechanisms.

36. APs will be entitled to a combination of compensation measures and resettlement assistance, depending on the nature of ownership rights of lost assets and scope of the impact, including social and economic vulnerability of the APs.

G. Entitlements, Assistance and Benefits

37. All APs who are identified in the subproject areas on the cut-off date will be entitled to compensation for their affected assets, and rehabilitation measures (as outlined in the entitlement matrix below) sufficient to assist them to improve or at least maintain their pre project living standards, income-earning capacity and production levels. Compensation eligibility is limited by a cut-off date as set for this project on the day of the completion of the census survey which is **09.03.2017** in this case. APs who settle in the affected areas after the cut-off date will not be eligible for compensation and assistance. APs will be provided 30 days advance notice to ensure no or minimal disruption in livelihood. If required, they will also be assisted to temporarily shift for continued economic activity. For example they will be assisted to shift to the other side of the road where there is no construction. Ensuring there is no income or access loss during sub-project construction is the responsibility of contractors.

38. In majority of the cases, work will be undertaken on one side of the road at a time, and temporarily affected person (APs) will be assisted in moving to the other side of the road and returning their structures after construction is completed. Where moving is not required, access will be ensured by the contractor through measures prescribed in bidding

¹⁰ Including poor households, households headed by women, the elderly, the physically handicapped, Schedule Caste and Scheduled Tribes considered vulnerable based on the Indigenous Peoples Planning Framework (IPPF).

documents/environmental management plan (EMP). An alternate place in the vicinity will also be identified where more number of APs are affected at one place (e.g. vegetable market) so that they can continue with their livelihood activities.

39. The PIU and the Safeguard Implementation staff will provide the identity cards (ID) to each of the APs. The entitlement matrix for the subproject based on the above policies is in Table 8.

40. The construction period will be minimized and is estimated to be less than 7 days and 14 days per section of work for water supply and sewerage pipelines, respectively. Though, the construction period is specified different for water supply and sewerage works, livelihood losses will be estimated for 14 days considering delays in works and road restoration (which force movable vendors to operate from different place). During orientation program with Contractor, It is suggested that water supply and sewerage works should be carried out at parallel to minimize impacts on stretches where both the works are proposed.

41. If construction activities results unavoidable livelihood disruption, compensation for lost income or a transitional allowance for the period of disruption whichever is greater will be provided. Under this project a 14 days of impact period during construction for both water supply and sewerage subprojects has been fixed¹¹. Vulnerable APs will be given priority in project construction employment and provided with additional special assistance for income restoration support. Compensation and assistance to APs must be made prior to possession of land/assets and prior to the award of civil works contracts. Since most affected households have moveable stalls, ID cards should be distributed 30 days before compensation. In summary, temporarily APs will be provided with:

- (i) 30 days advance notice regarding construction activities, including duration and type of disruption.
- (ii) Contractor's actions to ensure there is no income/access loss consistent with the initial environmental examination. This includes: leaving spaces for access between mounds of soil, providing walkways and metal sheets to maintain access across trenches for people and vehicles where required, increased work forces to finish work in areas with impacts on access, timing of works to reduce disruption during business hours, phased construction schedule and working one segment at a time and one side of the road at a time.
- (iii) Assistance to mobile vendors/hawkers to temporarily shift for continued economic activity. For example assistance to shift to the other side of the road where there is no construction.
- (iv) For construction activities involving unavoidable livelihood disruption, compensation for lost income or a transitional allowance for the period of disruption whichever is greater.

¹¹ As per RF

Table 8: Entitlement Matrix

RF No.	Type of Loss	Application	Definition of Entitled Person	Compensation Policy	Implementation Issues	Responsible Agency
1	Temporary disruption of livelihood	Temporary impacts	Legal titleholders, non-titled APs	<ul style="list-style-type: none"> 30 days advance notice regarding construction activities, including duration and type of disruption. Cash assistance based on the minimum wage/average earnings per month for the loss of income/livelihood for the period of disruption Contractor's actions to ensure there is no income/access loss consistent with the IEE.¹² Assistance to vendors/hawkers to temporarily shift for continued economic activity (Rs. 1,000 as one time assistance)¹³ For construction activities involving unavoidable livelihood disruption, compensation for lost income or a transitional allowance for the period of disruption whichever is greater.¹⁴ 	Identification of alternative temporary sites to continue economic activity.	Valuation Committee will determine income lost. Contractors will perform actions to minimize income/access loss. For temporary impacts during construction activities, PMDSC SSS with the help of implementing Staff will assess/verify impacts through structured surveys. Payment will be made by PIU through Treasury.
2	Impacts on vulnerable APs	Temporary impacts	Vulnerable APs ¹⁵	<ul style="list-style-type: none"> Livelihood. Vulnerable households will be given priority in project construction employment and provided with income restoration support. Vulnerable persons/businesses will receive Rs. 7,000 as one time assistance under temporary impacts. 	Vulnerable households will be identified during the census.	PMDSC SSS and implementing Staff will verify the extent of impacts through a 100% survey of APs, determine assistance, verify and identify vulnerable households.

¹² This includes: leaving spaces for access between mounds of soil, providing walkways and metal sheets to maintain access across trenches for people and vehicles where required, increased workforces to finish work in areas with impacts on access, timing of works to reduce disruption during business hours, phased construction schedule and working one segment at a time and one side of the road at a time

¹³ For example assistance to shift to the other side of the road where there is no construction. These will be however given to only non-movable businesses (which are not on wheels).

¹⁴ Under this project a 14 days of impact period during construction for both water supply and sewerage subprojects has been taken.

¹⁵ Vulnerable households include female-headed households, physically handicapped-headed households, scheduled tribe and schedule caste households, Below Poverty Line households, and households with marginal land holdings, that is the only source of livelihood, and majority of that land is being acquired under the project.

RF No.	Type of Loss	Application	Definition of Entitled Person	Compensation Policy	Implementation Issues	Responsible Agency
3	Loss and temporary impacts on common resources	Common resources	Communities	<ul style="list-style-type: none"> Replacement or restoration of the affected community facilities – including public water stand posts, public utility posts, temples, shrines, etc. 	-	PMU and Contractor.
4	Any other loss not identified	-	-	<ul style="list-style-type: none"> Unanticipated involuntary impacts will be documented and mitigated based on ADB's Safeguard Policy (SPS), 2009/RUSDP RF/EM. 	-	PMDSC SSS and implementing Staff will ascertain the nature and extent of such loss.

H. Resettlement Budget and Financing Plan

42. The resettlement cost estimate for the Sri Ganganagar Water and Sewerage subproject includes resettlement assistance, as outlined in the entitlement matrix and contingency provision amounting to be 5% of the total cost. The funds for resettlement will be released in a timely manner. The total resettlement cost for the subproject is **INR 7569931**. The resettlement cost items and estimates are outlined in **Table 9**. The Town, Safeguard Implementation Staff will be involved in facilitating the disbursement process, and will facilitate opening bank accounts for the affected persons who do not have bank accounts. PIU will be issuing sanction order to payment of DPs /APs and making ECS/NEFT transaction from bank through concerned Treasury from state share.

Table 9: Resettlement Budget

S.no	Item	Unit	Unit Rate	Amount
A. Resettlement Cost				
1	Assistance for temporary livelihood impacts for 14 days	983	309	4252458
2	Assistance for the temporary disruption of livelihood to vulnerable households (one time)	282	7000	1974000
3	Shifting Assistance for 983 Aps (one time)	983	1000	983000
4	<i>Sub-Total A</i>			7209458
B	Additional Contingency (5%)			360473
	Grand Total (A+B+C)			7569931

I. Institutional Arrangements and Implementation Schedule

43. The Local Self Government Department (LSGD) is the executing agency responsible for overall technical supervision and execution of all subprojects funded under the Program. The Implementing Agency is the Program Management Unit (PMU) of the ongoing Rajasthan Urban Infrastructure Development Project (RUIDP), to coordinate construction of subprojects and ensure consistency across the towns Project Implementation Unit (PIU) has been established. The inter-ministerial Empowered Committee provides LSGD with central policy guidance and coordination and City Level Committees (CLCs) established in Sri Ganganagar to oversee the implementation at city level. The PMU is assisted by: PMDSC who manages the Program and assure technical quality of the design and construction; managing the tendering of Contractors, and supervising construction.

44. PMU Social Project Officer (SPO) will perform responsibilities like: Addressing social safeguards issues; Implementing the resettlement framework/IPF; Liaising with district administration for land acquisition and resettlement plan implementation; Addressing any problems and/or delays in the land acquisition process including GRM management and monitor the overall complaint resolution status; Monitoring physical and financial progress on land acquisition activities and updating the PMU on the same; Monitoring implementation of

safeguards plans (resettlement plan/PPPs); Guiding the PIUs as and when necessary; and Endorsing and submitting periodic semiannual social safeguard monitoring reports.

45. The PMU will be assisted by a PMDSC social safeguards specialist (PMDSC SSS). The SSS will (i) update the existing resettlement plans based on the detailed design; (ii) assist in the monitoring and supervision of ongoing subprojects and RP and IPP implementation; (iii) prepare resettlement plan and/or IPPs for new subprojects, where required to comply with national law and/or ADB procedure; (iv) ensure all subprojects meet safeguard requirements as agreed in the loan covenant and in line with this resettlement framework; (v) review and finalize all reports in consultation with the PMU SPO (RP updating and preparation, preparation of semi-annual social safeguard monitoring report for PMU submission to ADB, and support GRM implementation); In addition, SSS will assist the PMU in procurement needs and other project implementation aspects, and shall play a central role in ensuring capacity building on resettlement management of the PMU and line departments through capacity development support and training. Refer **Figure 6** for the implementation arrangement of environment and resettlement safeguards.

46. PMU Social Project Officer (SPO) will receive support from Social Safeguard Specialist (SSS) of the PMDSC Team in implementation of social/land acquisition/resettlement related tasks at PIU level. At each PIU, an Assistant Engineer (AE) rank officer will be designated as Assistant Safeguards officer (ASO) who will assist PMU SPO in implementation of the social safeguards at the PIU level. The PIUs will be responsible for implementation of the resettlement plan. PIUs will undertake internal monitoring and supervision and record observations throughout the project period to ensure that the safeguards and mitigation measures are provided as intended. ASO will be responsible for (i) implementing and monitoring safeguards compliance activities, public relations activities, gender mainstreaming activities, and community participation activities; (ii) coordinating with district administration and NGO for land acquisition and R&R aspects and addressing any problems and/or delays; (iii) monitoring physical and financial progress on land acquisition and R&R activities including record keeping of the grievance and redress issues as reported by CAPC/Safeguard Implementation Staff/Contractor and prepare and submit monthly report on safeguards to be consolidated by PIU ASP; and (iv) organizing monthly meetings with the Contractor Outreach team and Safeguard Implementation Staff to review the progress on R&R. A tentative implementation schedule is given in **Table 10**.

47. Apart from safeguard staff at PMU/PIU and PMDSC level, implementing Safeguard Staff of PMDSC and Social Development Expert cum Gender Expert of CAPC are appointed for Sri Ganganagar to undertake RP implementation and to ensure compliance to ADB key objectives like public participation and gender sensitization. Key activities of the implementing Safeguard Staff of PMDSC in relation to resettlement planning and implementation will include: (i) conducting detailed survey of physically and economically displaced persons based on detailed design, and identifying poor, female-headed, and vulnerable households affected by land acquisition and resettlement; (ii) preparing the list of the potential affected persons and issue identification cards; (iii) facilitating the process of disbursement of compensation to the affected persons, coordinating with the revenue department and informing the affected persons of the compensation disbursement process and timeline; (iv) assisting affected persons in opening bank accounts, explaining the implications, rules, and obligations of a joint account and how he or she can access the resources he or she is entitled to; (v) assisting the executing agency in ensuring a smooth transition (during the partial or full relocation of the affected persons), helping them to take salvaged materials and shift. In close consultation with the affected persons, the implementing Safeguard Staff shall inform the PMU about the shifting dates agreed upon in writing and the arrangements they desire with respect to their entitlements; (vi) organizing training programs for income restoration; (vii)

conducting meaningful, ongoing consultation and ensuring disclosure of resettlement plans in an accessible manner to the affected persons; (viii) assisting PIUs in grievance redress mechanism; (ix) assisting PIUs in keeping detailed records of progress and establishing monitoring and reporting systems of resettlement; (x) acting as the information source for community interaction with the project, and liaising between community, PMDSC contractors, and project management and implementing units during the execution of the works; and (xi) providing advice and other support to PIUs as required.

Table 10: Institutional Roles and Responsibilities

Activity	Responsible Agency
Sub-project Initiation Stage	
Finalization of sites for sub-projects	PMU
Disclosure of proposed land acquisition and sub-project details by issuing Public Notice	PMU
Meetings at community/household level with APs	PIU/Safeguard Implementation Staff
Formation of VCs	PMU/PIU
RP Preparation and Updating Stage	
Conducting Census of all APs	Safeguard implementing Staff/PMDSC SSS
Conducting FGDs/meetings/workshops	CAPC/ Safeguard implementing Staff / PMDSC SSS
Computation of replacement values of land/properties proposed for acquisition and for associated assets	VC//NGO/ PMDSC SSS
Categorization of APs for finalizing entitlements	PMU / PMDSC SSS
Formulating compensation and rehabilitation measures	PMU / PMDSC SSS
Conducting discussions/meetings/workshops with APs and other stakeholders	PMU / PMDSC SSS /Safeguard Implementing Staff
Fixing compensation for land/property with titleholders	VC/ PMU
Finalizing entitlements and rehabilitation packages	PMU/ PMDSC SSS
Disclosure of final entitlements and rehabilitation packages	PMU/ Safeguard implementing Staff
Approval of RP	PMU/ ADB
Sale deed execution and payment	EA/ PMU
Taking possession of land	EA/ PMU
RP Implementation Stage	
Implementation of proposed rehabilitation measures	PIU/ Safeguard implementing Staff
Consultations with APs during rehabilitation activities	PIU/ Safeguard implementing Staff
Grievances redressal	CAPC/Safeguard implementing Staff / PMU /GRC

Activity	Responsible Agency
Internal monitoring	PMU / PIU

ADB - Asian Development Bank, AP - affected person, PMDSC SSS - Project Management, Design and Supervision. Consultant's Social Safeguard Specialist, FGD - focus group discussion, PIU - Project Implementation Unit, PMU - Project Management Unit, NGO - nongovernmental organization, RP-resettlement plan, VC - Valuation Committee.

Figure 6: Social Safeguard Implementation Arrangements*

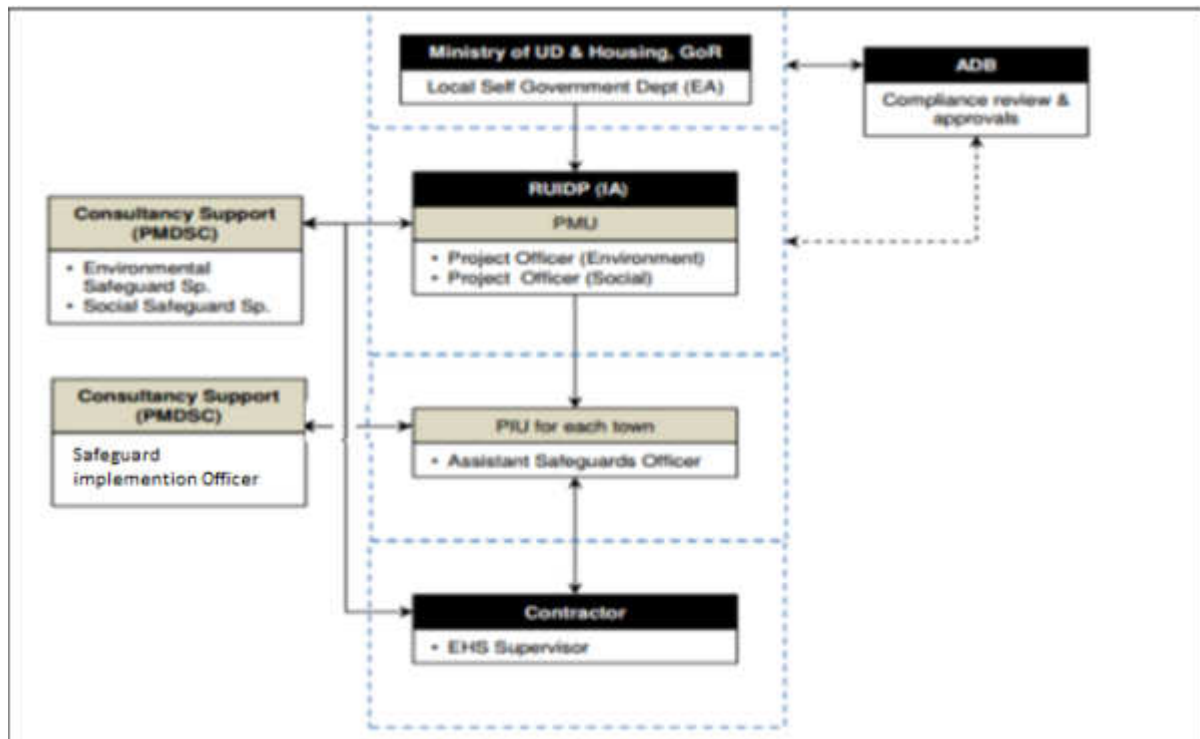

*As per latest variation in PMDSC contract

Table 11: Tentative Schedule of Resettlement Implementation

Activity	Months																	
	1	2	3	4	5	6	7	8	9	10	11	12	13	14	15	16	17	18
i. Establishment of PMU and PIU	♦																	
ii. Appointment of PMDSC	♦																	
iii. Appointment of NGOs	♦																	
iv. GRC Formation	♦																	
v. Briefing of the CLC on GRC functions	♦																	
vi. Census and socio-economic surveys (issuance of ID. cards)	♦	♦																
vii. Consultations and disclosure		♦	♦	♦	♦	♦	♦	♦	♦	♦	♦	♦	♦	♦	♦	♦	♦	♦
viii. Confirmation of government land to be used and transfer from other departments	♦	♦																
ix. RP preparation		♦	♦															
x. RP review and approval (PMU and ADB)			♦															
xi. Issue notice to APs				♦														
xii. Compensation and resettlement assistance					♦	♦	♦											
xiii. Relocation as required					♦	♦	♦											
xiv. Skills training as required					♦	♦	♦											
xv. Takeover possession of acquired property								♦	♦	♦								
xvi. Internal monitoring				♦	♦	♦	♦	♦	♦	♦	♦	♦	♦	♦	♦	♦	♦	♦
Xvii Handover land to contractors											♦							
Xviii Start of civil works												♦						
xix. Rehabilitation of temporarily occupied lands																Immediately after construction		

* The census will be the cut-off date for non-titled APs. For titled APs, the cut-off date is the date Declaration.

** The RP will be updated based on final detailed design

*** Endorsement and disclosure of finalized RPs consistent with the RF to be undertaken.

ADB - Asian Development Bank, AP-affected person, PMDSC-project management, design and supervision consultants, GRC-grievance redressal committee, PIU-Project Implementation Unit, PMU- Project Management Unit, SSS - social safeguard specialist, CLC - City Level Committee

J. Monitoring and Reporting

48. Monitoring and evaluation are important activities of any infrastructure development project involving involuntary resettlement. It helps in making suitable changes, if required during the course of RP implementation and also to resolve problems faced by the DPs. Monitoring is periodical checking of planned activities and provides midway inputs, facilitates changes, if necessary and provides feedback to Project Authority for better management of project activities. Evaluation on the other hand assesses whether the activities have actually achieved intended goals and purposes. Thus monitoring and evaluation of resettlement action plan implementation are critical in order to measure the project performance and fulfillment of project objectives. Indicators and benchmarks for achievement of the objectives proposed under the Resettlement Plan are:

- i) Process indicators: indicating resettlement related project inputs and actions, expenditures, staff deployment, etc.
- ii) Output indicators: indicating results in terms of number of affected persons assisted, training held, assistance disbursed, etc,
- iii) Impact indicators: related to socio- economic status on people's lives, and
- iv) Complaints and Grievances received and resolved.

49. The benchmarks and indicators are limited in number, and combine quantitative and qualitative types of data. The first two types of indicators, related to process and immediate outputs and results, will be monitored to inform project management about progress and results, and to adjust the work programme where necessary, if delays or problems arise. Monitoring would be carried out for regular assessment of both processes followed and progress of the RP implementation.

50. RP implementation will be closely monitored to provide the PMU with an effective basis for assessing resettlement progress and identifying potential difficulties and problems. As per ADB guidelines, for category B projects only internal monitoring will be required. Internal monitoring for Sri Ganganagar will be undertaken by the PIU (through the PMDSC SSS) with assistance from the PMU SPO. Monthly progress reports will be prepared and submitted to the PMU. PMU will consolidate the same and will submit semi-annual monitoring reports to the ADB for approval.

Annexure 1: Summary of Socio-Economic profile of APs

S.No	Name of the Affected Person	Name of Husband/ Father	Age	Cast	Daily Income in Rs.	Daily Income in Rs (based on Wage Rate) ¹⁶	Start Point	End Point	Place of AP Left / Right	Details of Loss	Structure Cost	Type of family (N/J)	No. Of family members	Vulnerable	Business
1	Vinod kumar	Ram bilash	33	OBC	300	300	Sukhadia Circle	Mandi Gate no.1	Right	Tadi	8,000	Nuclear	4	No	Tea stall
2	Raja babu	Ram bilash	35	OBC	300	300	Sukhadia Circle	Mandi Gate no.2	Left	Thela	8000	Nuclear	4	No	Tea stall
3	Subhod Thakur	Shutrughan	36	OBC	300	300	Sukhadia Circle	Mandi Gate no.3	Left	Cabin	8,000	Nuclear	8	No	Barber
4	Ratan Thakur	Ram kumar	23	OBC	300	300	Sukhadia Circle	Mandi Gate no.4	Left	Cabin	2,000	Nuclear	4	No	Barber
5	Anil thakur	Satya narayan	31	OBC	300	300	Sukhadia Circle	Mandi Gate no.5	Left	Cabin	2,000	Nuclear	4	No	Barber
6	Ravi thakur	Lalan thakur	25	OBC	300	300	Sukhadia Circle	Mandi Gate no.6	Left	Cabin	2,000	Nuclear	3	No	Barber
7	Ram lal	Ram kishor	33	OBC	300	300	Sukhadia Circle	Mandi Gate no.7	Left	Cabin	2,000	Nuclear	6	No	Barber
8	Mukesh	Bal	31	OBC	300	300	Sukhadia Circle	Mandi Gate no.8	Left	Cabin	2,000	Nuclear	4	No	Barber
9	Anil kumar	mulakha raj	35	OBC	400	400	kotwali raod	Ambedkar chok	left	Thele wala	8,000	Nuclear	4	NO	Small hotel(d haba)
10	Gajanand	devkinandan	35	OBC	300	300	kotwali raod	Ambedkar chok	left	Thele wala	8,000	Nuclear	5	NO	Flowers
11	Prakash	Lalu ram	19	GEN	300	300	kotwali raod	Ambedkar chok	left	Thele wala	15,000	Nuclear	2	NO	Juice Center
12	Shankar lal	gagu ram	35	SC	300	300	kotwali raod	Ambedkar chok	left	Thele wala	1,000	Nuclear	9	SC	Cobbler
13	Suni kumar	Sukhdev	26	GEN	300	300	Balmik chowk	Ambedkar Circle	Left	Thela	8000	Nuclear	5	No	Flowers
14	Vijay kumar	Purn chand		SC	300	300	Balmik chowk	Ambedkar Circle	Left	Thela	8000	Nuclear	4	SC	Fruit and vegetable vendor
15	Dhanraj	Sukharam	37	SC	300	300	Balmik chowk	Ambedkar Circle	Left	Thela	8000	Nuclear	4	SC	Fruit and vegetable vendor
16	Om prakash	Sagar ram	56	GEN	300	300	Balmik chowk	Ambedkar Circle	Left	Thela	8000	Nuclear	6	No	Flowers
17	Naresh	Kaluram	23	SC	300	300	Balmik chowk	Ambedkar Circle	Left	Mobile Vendor/ Thela Wala	8000	Nuclear	3	SC	Fruit and vegetable vendor

¹⁶ If AP's daily income is less than Minimum Wages as per Government of Rajasthan Minimum Wages Act, then Compensation rate has to be calculated on the basis of minimum wage (unskilled labour), which is Rs.201/- (2016).The daily wage has been calculated on this basis. An inflation of 7% (Flat) will be paid to APs (after a delay of 1 Year) to cover the time lag of survey and final implementation.

S.No	Name of the Affected Person	Name of Husband/ Father	Age	Cast	Daily Income in Rs.	Daily Income in Rs (based on Wage Rate) ¹⁶	Start Point	End Point	Place of AP Left / Right	Details of Loss	Structure Cost	Type of family (N/J)	No. Of family members	Vulnerable	Business
18	Nathuram	Saidita ram	41	GEN	300	300	Balmik chowk	Amabedkar Circle	Right	Thela	8000	Nuclear	5	No	Ready made garments
19	Anant kumar	Dayaram	54	OBC	300	300	Balmik chowk	Amabedkar Circle	Right	Thela	8000	Nuclear	4	No	Ready made garments
20	Bishmmer lal	Bhawan Das	51	GEN	300	300	Balmik chowk	Amabedkar Circle	Right	Thela	8000	Nuclear	4	No	Plastic
21	Chuka	Mularam	30	OBC	300	300	Balmik chowk	Amabedkar Circle	Right	Cabin	2,000	Nuclear	6	Women Headed House Hold	Bangle shop
22	Gudi	Jagdish	46	OBC	300	300	Balmik chowk	Amabedkar Circle	Right	Cabin	2,000	Nuclear	4	Women Headed House Hold	Bangle shop
23	Sona	Roshni	17	OBC	300	300	Balmik chowk	Amabedkar Circle	Right	Cabin	2,000	Nuclear	2	Women Headed House Hold	Bangle shop
24	Rajesh kumar	Kahniya lal	32	OBC	300	300	Balmik chowk	Amabedkar Circle	Right	Thela	8000	Nuclear	10	No	Others (Please specify)
25	Nand lal	Hari kishan	55	GEN	300	300	Balmik chowk	Amabedkar Circle	Right	Gumti	6,000	Nuclear	5	No	Cigarette/Pan stall
26	Ravi Saini	Omkar Saini	30	OBC	500	500	Balmik chowk	Amabedkar Circle	Right	Thela	8000	Nuclear	4	No	Sweets
27	Sanjay Kumar	Tarachand	46	GEN	400	400	Balmik chowk	Amabedkar Circle	Right	Thela	8000	Nuclear	5	No	Snacks (if snacks please specify in next column)
28	Madan lal	Banwari lal	50	GEN	300	300	Balmik chowk	Amabedkar Circle	Right	Thela	8000	Nuclear	4	No	Fruit and vegetable vendor
29	Lalit Sharma	Tulsi das	23	GEN	300	300	Balmik chowk	Amabedkar Circle	Right	Thela	8000	Nuclear	5	No	Snacks (if snacks please

S.No	Name of the Affected Person	Name of Husband/ Father	Age	Cast	Daily Income in Rs.	Daily Income in Rs (based on Wage Rate) ¹⁶	Start Point	End Point	Place of AP Left / Right	Details of Loss	Structure Cost	Type of family (N/J)	No. Of family members	Vulnerable	Business
															specify in next column)
30	Deepak kumar	Lakhraj	34	GEN	300	300	Balmik chowk	Amabedkar Circle	Right	Thela	8000	Nuclear	2	No	Ready made garments
31	Balwant ray	Karodimal	48	GEN	400	400	Balmik chowk	Amabedkar Circle	Right	Thela	8000	Nuclear	6	No	Spare-parts
32	Gagu ram	jalaliya	66	SC	200	201	Balmik chowk	Amabedkar Circle	Right	Cabin	1,000	Nuclear	2	SC	Cobbler
33	Chandan lal	Rama kishan	47	OBC	300	300	Balmik chowk	Amabedkar Circle	Right	Thela	8000	Nuclear	5	No	Others (Please specify)
34	Mukesh	Bitu mandal	30	OBC	300	300	Balmik chowk	Amabedkar Circle	Right	Thela	8000	Nuclear	3	No	Ready made garments
35	Raju das	Pawan	32	OBC	200	201	Balmik chowk	Amabedkar Circle	Right	Thela	8000	Nuclear	3	No	Snacks (if snacks please specify in next column)
36	Murali	Photumal	50	GEN	300	300	Bhagat Singh Chowk	Khodaa Chowk	Left	Thela	8000	Nuclear	6	No	Snacks (if snacks please specify in next column)
37	Raj kumar	Nathu ram	46	SC	300	300	Bhagat Singh Chowk	Khodaa Chowk	Left	Thela	8000	Nuclear	6	SC	Tea stall
38	Harsh kumar	Govind Ram	36	GEN	400	400	Bhagat Singh Chowk	Khodaa Chowk	Left	Thela	8000	Nuclear	3	No	Cigarette/Pan stall
39	Ganga singh	Harjan	34	OBC	300	300	Bhagat Singh Chowk	Khodaa Chowk	Left	Thela	8000	Nuclear	4	No	Snacks (if snacks please specify in next

S.No	Name of the Affected Person	Name of Husband/ Father	Age	Cast	Daily Income in Rs.	Daily Income in Rs (based on Wage Rate) ¹⁶	Start Point	End Point	Place of AP Left / Right	Details of Loss	Structure Cost	Type of family (N/J)	No. Of family members	Vulnerable	Business
															column)
40	Ashok das	Jogendra	32	GEN	300	300	Bhagat Singh Chowk	Khodaa Chowk	Left	Thela	8000	Nuclear	4	No	Cigarette/Pan stall
41	Bal Kishan Sharma	OM Prakash Sharma	33	GEN	400	400	Bhagat Singh Chowk	Khodaa Chowk	Right	Cabin	20,000	Nuclear	5	No	Others (Please specify)
42	Ved Prakash	Chanan ram	55	OBC	300	300	Bhagat Singh Chowk	Khodaa Chowk	Right	Tadi	2,500	Nuclear	3	No	Motorcycle Repair
43	Gokul ram	Kawal ram	64	OBC	300	300	Bhagat Singh Chowk	Khodaa Chowk	Right	Cabin	2,000	Nuclear	2	No	Cycle repair
44	Om Prakash	Harish chand	52	OBC	300	300	Bhagat Singh Chowk	Khodaa Chowk	Right	Cabin	2,000	Nuclear	2	No	Cycle repair
45	Harish chand	Bhawar lal	61	GEN	300	300	Bhagat Singh Chowk	Khodaa Chowk	Right	Cabin	15,000	Nuclear	6	No	Cigarette/Pan stall
46	Sunii kumar	Brahm prakash	31	OBC	400	400	Bhagat Singh Chowk	Khodaa Chowk	Right	Cabin	15,000	Nuclear	3	No	Barber
47	Ravi kumar	Puran chand	33	GEN	300	300	Bhagat Singh Chowk	Khodaa Chowk	Right	Gumti	30,000	Nuclear	3	No	Tea stall
48	Mannu das	Mahaveer das	29	SC	300	300	Bhagat Singh Chowk	Khodaa Chowk	Right	Thela	8000	Nuclear	3	SC	Snacks (if snacks please specify in next column)
49	Lakhvinder das	Shital das	49	OBC	300	300	Bhagat Singh Chowk	Khodaa Chowk	Right	Thela	8000	Nuclear	9	No	Tea stall
50	Jugal Das	Surendra das	33	GEN	300	300	Bhagat Singh Chowk	Khodaa Chowk	Right	Thela	8000	Nuclear	4	No	Snacks (if snacks please specify in next column)
51	Sinchi	prbhu dayal	53	SC	300	300	birbal chok	parshu ram chok	Left	cabin	1,000	Nuclear	8	SC	Cobbler
52	Mahesh	brij mohan	39	GEN	300	300	birbal chok	parshu ram chok	Left	cabin	10,000	Nuclear	2	NO	Cigarette/Pan stall

S.No	Name of the Affected Person	Name of Husband/ Father	Age	Cast	Daily Income in Rs.	Daily Income in Rs (based on Wage Rate) ¹⁶	Start Point	End Point	Place of AP Left / Right	Details of Loss	Structure Cost	Type of family (N/J)	No. Of family members	Vulnerable	Business
53	Vicky kumar	kalu ram	25	SC	300	300	birbal chok	parshu ram chok	Left	cabin	1,000	Nuclear	5	SC	Cobble r
54	Satveer	Parbhathi Ram	47	SC	300	300	Birbal chowk	Matka Chowk	Left	Cabin	1,000	Nuclear	5	SC	Cobble r
55	Guru das	Dayal	35	SC	200	201	Birbal chowk	Matka Chowk	Right	Cabin	2,000	Nuclear	6	SC	Cobble r
56	Banwari lal	Jamuna das	75	GEN	300	300	Birbal chowk	Matka Chowk	Right	Thela	8000	Nuclear	1	No	Fruit and vegeta ble vendor
57	Surendra Patal	Jawahar Patal	36	GEN	300	300	Birbal chowk	Matka Chowk	Right	Thela	8000	Nuclear	5	No	Fruit and vegeta ble vendor
58	Krishan Bhagwan	Ram ditta	44	GEN	200	201	Birbal chowk	Matka Chowk	Right	Thela	8000	Nuclear	6	No	Juice Center
59	Budha ram	Har dayal	30	SC	200	201	Birbal chowk	Matka Chowk	Right	Thela	8000	Nuclear	6	SC	Cobble r
60	Menpal	Biram sing	36	OBC	300	300	Birbal chowk	Matka Chowk	Right	Tadi	1,500	Nuclear	4	No	Cobble r
61	Chetan Das	Nand lal	56	GEN	400	400	Birbal chowk	Matka Chowk	Right	Thela	8000	Nuclear	5	No	Fruit and vegeta ble vendor
62	Jagdish kumar	Nand lal	57	GEN	300	300	Birbal chowk	Matka Chowk	Right	Cabin	2,000	Nuclear	5	No	Tea stall
63	Sanjit kumar	Satan bhgat	20	OBC	300	300	Birbal chowk	Matka Chowk	Right	Thela	8000	Nuclear	7	No	Fruit and vegeta ble vendor
64	Hemraj	Ramchandra	70	OBC	200	201	Birbal chowk	Matka Chowk	Right	Thela	8000	Nuclear	2	No	Cigarette/Pan stall
65	Phool chand	Harakharam	48	SC	200	201	Birbal Circle	Balmik Chowk	Left	Thela	8000	Nuclear	6	SC	Fruit and vegeta ble vendor
66	Sunil kumar	Nafe singh	33	SC	300	300	Birbal Circle	Balmik Chowk	Left	Thela	8000	Nuclear	5	SC	Fruit and vegeta ble vendor

S.No	Name of the Affected Person	Name of Husband/ Father	Age	Cast	Daily Income in Rs.	Daily Income in Rs (based on Wage Rate) ¹⁶	Start Point	End Point	Place of AP Left / Right	Details of Loss	Structure Cost	Type of family (N/J)	No. Of family members	Vulnerable	Business
67	Manish	Kishan lal	25	SC	300	300	Birbal Circle	Balmik Chowk	Left	Thela	8000	Nuclear	4	SC	Fruit and vegetable vendor
68	Mangal ram	Om Prakash	16	SC	300	300	Birbal Circle	Balmik Chowk	Left	Thela	8000	Nuclear	2	SC	Fruit and vegetable vendor
69	Manoj kumar	Punit Yadav	22	OBC	300	300	Birbal Circle	Balmik Chowk	Left	Thela	8000	Nuclear	3	No	Fruit and vegetable vendor
70	Bansi lal	Kishan lal	32	SC	300	300	Birbal Circle	Balmik Chowk	Left	Thela	8000	Nuclear	6	SC	Fruit and vegetable vendor
71	Jayveer singh	Ram bhorasa	35	OBC	300	300	Birbal Circle	Balmik Chowk	Left	Thela	8000	Nuclear		No	Fruit and vegetable vendor
72	Susil Das	Shivan das	36	OBC	300	300	Birbal Circle	Balmik Chowk	Left	Thela	8000	Nuclear	6	No	Fruit and vegetable vendor
73	Naresh Kumar	Prakash	31	SC	300	300	Birbal Circle	Balmik Chowk	Left	Thela	8000	Nuclear	4	SC	Fruit and vegetable vendor
74	Dalel	Puroon Singh	40	OBC	300	300	Birbal Circle	Balmik Chowk	Left	Thela	8000	Nuclear	6	No	Fruit and vegetable vendor
75	Laxminarayan	Rameshwar	44	OBC	300	300	Birbal Circle	Balmik Chowk	Left	Thela	8000	Nuclear	6	No	Fruit and vegetable vendor
76	Dinesh kumar	Hari lal	36	SC	300	300	Birbal Circle	Balmik Chowk	Left	Thela	8000	Nuclear	4	SC	Fruit and vegetable

S.No	Name of the Affected Person	Name of Husband/ Father	Age	Cast	Daily Income in Rs.	Daily Income in Rs (based on Wage Rate) ¹⁶	Start Point	End Point	Place of AP Left / Right	Details of Loss	Structure Cost	Type of family (N/J)	No. Of family members	Vulnerable	Business
															ble vendor
77	Rakesh	Ram ji lal	35	SC	250	250	Birbal Circle	Balmik Chowk	Left	Thela	8000	Nuclear	5	SC	Fruit and vegetable vendor
78	Sunil kumar	Mahaveer	42	SC	300	300	Birbal Circle	Balmik Chowk	Left	Thela	8000	Nuclear	5	SC	Fruit and vegetable vendor
79	Naresh	Kanhaiya Lal	36	OBC	300	300	Birbal Circle	Balmik Chowk	Left	Mobile Vendor/ Thela Wala	8000	Nuclear	5	No	Fruit and vegetable vendor
80	Joni	Liladhar	26	SC	300	300	Birbal Circle	Balmik Chowk	Left	Mobile Vendor/ Thela Wala	8000	Nuclear	4	SC	Fruit and vegetable vendor
81	Ratan lal	Chanan ram	39	SC	250	250	Birbal Circle	Balmik Chowk	Left	Thela	8000	Nuclear	3	SC	Fruit and vegetable vendor
82	Lal babu	Ram bali	43	GEN	300	300	Birbal Circle	Balmik Chowk	Left	Thela	8000	Nuclear	4	No	Fruit and vegetable vendor
83	Kamal	Bishu ram	51	SC	300	300	Birbal Circle	Balmik Chowk	Left	Thela	8000	Nuclear	9	SC	Fruit and vegetable vendor
84	Om Prakash	Kesra ram	44	SC	300	300	Birbal Circle	Balmik Chowk	Left	Thela	8000	Nuclear	5	SC	Fruit and vegetable vendor
85	Radheshyam	Sahdev Singh	57	GEN	300	300	Birbal Circle	Balmik Chowk	Left	Thela	8000	Nuclear	7	No	Fruit and vegetable vendor

S.No	Name of the Affected Person	Name of Husband/ Father	Age	Cast	Daily Income in Rs.	Daily Income in Rs (based on Wage Rate) ¹⁶	Start Point	End Point	Place of AP Left / Right	Details of Loss	Structure Cost	Type of family (N/J)	No. Of family members	Vulnerable	Business
86	premsingh	baburam	42	SC	400	400	Cahal chok	surat gad road hanuman mandir	Left	thele wala	8,000	Nuclear	6	SC	Small hotel(d haba)
87	bhure	mahesh patel	24	OBC	300	300	Cahal chok	surat gad road hanuman mandir	Left	thele wala	5,000	Nuclear	4	NO	Tea stall
88	Dhana ram	sohanram	46	SC	300	300	Cahal chok	surat gad road hanuman mandir	Left	thele wala	5,000	Nuclear	5	SC	Cobble r
89	Dinesh	Deshraj	36	GEN	300	300	Chahil Chowk	Ravi Dharam Kata	Left	Thela	8000	Nuclear	4	NO	Fruit and vegeta ble vendor
90	Satyapal Singh	Sawai Singh	48	OBC	300	300	Chahil Chowk	Ravi Dharam Kata	Right	Thadi	7000	Nuclear	6	NO	Cigaret te/Pan stall
91	Muni Devi	Munsi Ram	66	OBC	300	300	Chahil Chowk	Ravi Dharam Kata	Right	Thela	8000	Nuclear	1	Women Headed House Hold	Fruit and vegeta ble vendor
92	Ramesh kumar	vasudev ram	32	SC	300	300	Chahil Chowk	Ravi Dharam Kata	Right	Thela	8000	Nuclear	5	SC	Fruit and vegeta ble vendor
93	Anil kumar	Manohar lal	37	OBC	300	300	chahal chowk	Ravi Dhram khata	Right	Cabin	8000	Nuclear	5	No	Fruit and vegeta ble vendor
94	Kanhaiya lal	Jai Prakash	27	OBC	300	300	chahal chowk	Ravi Dhram khata	Right	Thela	8000	Nuclear	4	No	Fruit and vegeta ble vendor
95	Bhawar lal	Tola ram	41	GEN	300	300	chahal chowk	Ravi Dhram khata	Left	Thela	8000	Nuclear	6	No	Fruit and vegeta ble vendor
96	Ghanshyam Sharma	Lalu ram	18	GEN	300	300	chahal chowk	Ravi Dhram khata	Left	Thela	8000	Nuclear	6	No	Juice Center
97	Mahaveer Prasad	Bhagaturam	30	OBC	300	300	chahal chowk	Ravi Dhram khata	Left	Thela	8000	Nuclear	4	No	Fruit and vegeta ble vendor

S.No	Name of the Affected Person	Name of Husband/ Father	Age	Cast	Daily Income in Rs.	Daily Income in Rs (based on Wage Rate) ¹⁶	Start Point	End Point	Place of AP Left / Right	Details of Loss	Structure Cost	Type of family (N/J)	No. Of family members	Vulnerable	Business
98	Deepak	Shyam lal	32	OBC	300	300	chahal chowk	Ravi Dhram khata	Left	Thela	8000	Nuclear	3	No	Fruit and vegetable vendor
99	Sunil kumar	Fakkir Chand	47	GEN	300	300	Cahal Chowk	Meera Chowk	Left	Thela	8000	Nuclear	5	No	Tea stall
100	Rajendra Sharma	Mahaveer Prasad	37	GEN	300	300	Cahal Chowk	Meera Chowk	Left	Cabin	10,000	Nuclear	5	No	Tea stall
101	Pawan kumar	Mahendra singh	47	GEN	300	300	Cahal Chowk	Meera Chowk	Left	Thela	8000	Nuclear	5	No	Snacks (if snacks please specify in next column)
102	Ved Prakash	Net ram	27	SC	300	300	Cahal Chowk	Meera Chowk	Left	Tadi	15,000	Nuclear	7	SC	Tea stall
103	Arvind Kumar	Laxmi Narayan	29	GEN	300	300	Cahal Chowk	Meera Chowk	Left	Thela	8000	Nuclear	2	No	Flowers
104	Brij Lal	Sadhu ram	49	SC	300	300	Cahal Chowk	Meera Chowk	Left	Cabin	2,000	Nuclear	7	SC	Cobbler
105	Sikandra	Prabhati lal	32	SC	300	300	Cahal Chowk	Meera Chowk	Left	Thela	10,000	Nuclear	4	SC	Snacks (if snacks please specify in next column)
106	Mohan lal	Reva ram	34	GEN	300	300	Cahal Chowk	Meera Chowk	Left	Thela	8000	Nuclear	4	No	Juice Center
107	Rohit	Mahindra	32	GEN	300	300	Cahal Chowk	Meera Chowk	Right	Thela	8000	Nuclear	4	No	Tea stall
108	Upendra	Ram bilash	40	SC	300	300	Cahal Chowk	Meera Chowk	Right	Thela	8000	Nuclear	5	SC	Snacks (if snacks please specify in next column)
109	Pawan kumar	Ram kishan	46	GEN	300	300	Cahal Chowk	Meera Chowk	Right	Thela	8000	Nuclear	4	No	Cigarette/Pan stall

S.No	Name of the Affected Person	Name of Husband/ Father	Age	Cast	Daily Income in Rs.	Daily Income in Rs (based on Wage Rate) ¹⁶	Start Point	End Point	Place of AP Left / Right	Details of Loss	Structure Cost	Type of family (N/J)	No. Of family members	Vulnerable	Business
110	Sardha ram	Dolat ram	65	SC	300	300	Cahal Chowk	Meera Chowk	Right	Cabin	2,000	Nuclear	6	SC	Cobble r
111	Pappu ram	Mala ram	52	OBC	300	300	Cahal Chowk	Meera Chowk	Right	Cabin	1,500	Nuclear	2	No	Black Smith (Lohar)
112	Naveen	Mahendra	23	GEN	300	300	Cahal Chowk	Meera Chowk	Right	Thela	8000	Nuclear	7	No	Cigarette/Pan stall
113	Rahul	Ram Autar	16	OBC	300	300	Cahal Chowk	Meera Chowk	Right	Thela	8000	Nuclear	5	No	Snacks (if snacks please specify in next column)
114	Ritesh kumar	Vasudev	39	GEN	300	300	Cahal Chowk	Meera Chowk	Right	Thela	8000	Nuclear	2	No	Snacks (if snacks please specify in next column)
115	Mahaveer	Vishrvamber	36	OBC	300	300	Cahal Chowk	Meera Chowk	Right	Thela	8000	Nuclear	4	No	Snacks (if snacks please specify in next column)
116	Mahendra	Brakha ram	66	GEN	300	300	Cahal Chowk	Meera Chowk	Right	Thela	6000	Nuclear	3	No	Juice Center
117	Sanjay das	Seth Das	30	OBC	500	500	Cahal Chowk	Meera Chowk	Right	Thela	8000	Nuclear	3	No	Snacks (if snacks please specify in next column)
118	Rajesh kumar	Mool Chand	26	GEN	300	300	Cahal Chowk	Meera Chowk	Right	Cabin	15000	Nuclear	7	No	Cigarette/Pan stall
119	Om Prakash	Banwari lal	46	GEN	300	300	Cahal Chowk	Meera Chowk	Right	Tadi	8000	Nuclear	4	No	Motorcycle Repair

S.No	Name of the Affected Person	Name of Husband/ Father	Age	Cast	Daily Income in Rs.	Daily Income in Rs (based on Wage Rate) ¹⁶	Start Point	End Point	Place of AP Left / Right	Details of Loss	Structure Cost	Type of family (N/J)	No. Of family members	Vulnerable	Business
120	Harish kumar	harichand	45	GEN	300	300	Dr. B.R.ambedkar rajkiy mhavidhaliy	mharaja gangasingh stediya	Right	Cabin	8000	Nuclear	5	NO	Tea stall
121	Parmod kumar	daram	37	SC	300	300	Dr. B.R.ambedkar rajkiy mhavidhaliy	mharaja gangasingh stediya	Right	thele wala	8000	Nuclear	6	SC	Small hotel(d haba)
122	Ajimulkha	hadish	42	OBC	300	300	Dr. B.R.ambedkar rajkiy mhavidhaliy	mharaja gangasingh stediya	Right	thele wala	8000	Nuclear	5	NO	Small hotel(d haba)
123	Ramdgarg	Magnudas	33	SC	300	300	Dr. B.R.ambedkar rajkiy mhavidhaliy	mharaja gangasingh stediya	Right	thele wala	8000	Nuclear	6	SC	Fruit and vegetable vendor
124	Vashith prasad	bishwa nath	43	GEN	300	300	Dr. B.R.ambedkar rajkiy mhavidhaliy	mharaja gangasingh stediya	Right	thele wala	8000	Nuclear	6	NO	Fruit and vegetable vendor
125	subhash chand	bishwa nath	49	GEN	400	400	Dr. B.R.ambedkar rajkiy mhavidhaliy	mharaja gangasingh stediya	Right	Cabin	8000	Nuclear	4	NO	Cigarette/Pan stall
126	manju devi	Ramdgarg	35	SC	300	300	Dr. B.R.ambedkar rajkiy mhavidhaliy	mharaja gangasingh stediya	Right	Cabin	15000	Nuclear	6	Women Headed House Hold	Tea stall
127	Satguru	Babu lal	31	SC	300	300	Dr. B.R.ambedkar rajkiy mhavidhaliy	mharaja gangasingh stediya	Right	Cabin	5,000	Nuclear	4	SC	Juice Center
128	Kishan lal	Lakhraj	45	GEN	300	300	Gandhi Chowk	Ambedkar Circle	Right	Thela	8000	Nuclear	4	No	Ready made garments
129	Shyam lal	Budhram	70	OBC	400	400	Gandhi Chowk	Ambedkar Circle	Right	Thela	8000	Nuclear	3	No	Snacks (if snacks please specify in next column)
130	Bhajan lal	Lakhraj	33	GEN	300	300	Gandhi Chowk	Ambedkar Circle	Right	Thela	8000	Nuclear	3	No	Ready made

S.No	Name of the Affected Person	Name of Husband/ Father	Age	Cast	Daily Income in Rs.	Daily Income in Rs (based on Wage Rate) ¹⁶	Start Point	End Point	Place of AP Left / Right	Details of Loss	Structure Cost	Type of family (N/J)	No. Of family members	Vulnerable	Business
															garments
131	Sai das	Desh raj	49	GEN	300	300	Gandhi Chowk	Ambedkar Circle	Right	Cabin	2000	Nuclear	4	No	Others (Please specify)
132	Sandeep	Rajendra kumar	29	GEN	300	300	Gandhi Chowk	Ambedkar Circle	Right	Cabin	1500	Nuclear	5	No	Flowers
133	Amrit lal	Sikhari lal	69	SC	300	300	Gandhi Chowk	Ambedkar Circle	Left	Thela	8000	Nuclear	5	SC	Ready made garments
134	Lal chand	Mool chand	67	SC	300	300	Gandhi Chowk	Ambedkar Circle	Left	Cabin	10000	Nuclear	13	SC	Cobbler
135	Girdhari lal	Ayodhya Prasad	43	OBC	300	300	Gandhi Chowk	Ambedkar Circle	Left	Thela	8000	Nuclear	6	No	Ready made garments
136	Ram singh	Budhram	71	OBC	300	300	Gandhi Chowk	Ambedkar Circle	Left	Tadi	3000	Nuclear	6	No	Snacks (if snacks please specify in next column)
137	Vijay Kumar	Laguu ram	34	GEN	300	300	Gandhi Chowk	Ambedkar Circle	Left	Cabin	2000	Nuclear	3	No	Flowers
138	Satish	Karodi mal	40	GEN	300	300	Gandhi Chowk	Ambedkar Circle	Left	Thela	8000	Nuclear	4	No	Juice Center
139	Ranjeet Singh	Banwari lal	65	SC	300	300	Gandhi Chowk	Ambedkar Circle	Left	Cabin	2000	Nuclear	3	SC	Cobbler
140	Anil kumar	Ram singh	39	OBC	300	300	Gandhi Chowk	Ambedkar Circle	Right	Thela	8000	Nuclear	5	No	Snacks (if snacks please specify in next column)
141	Rajesh Singh	Girdhar Singh	46	GEN	300	300	Ganga Singh Chowk	Bhagat Singh Chowk	Left	Cabin	10000	Nuclear	4	No	Cigarette/Pan stall
142	Bhajan Singh	Ramanand singh	22	GEN	300	300	Ganga Singh Chowk	Bhagat Singh Chowk	Left	Thela	8000	Nuclear	5	No	Tea stall
143	Keval krishan	Pritam chand	46	GEN	300	300	Ganga Singh Chowk	Bhagat Singh Chowk	Left	Thela	8000	Nuclear	3	No	Juice Center

S.No	Name of the Affected Person	Name of Husband/ Father	Age	Cast	Daily Income in Rs.	Daily Income in Rs (based on Wage Rate) ¹⁶	Start Point	End Point	Place of AP Left / Right	Details of Loss	Structure Cost	Type of family (N/J)	No. Of family members	Vulnerable	Business
144	Mohar singh	Sukhvasi Lal	38	GEN	400	400	Ganga Singh Chowk	Bhagat Singh Chowk	Left	Thela	8000	Nuclear	5	No	Fruit and vegetable vendor
145	Pawan Kumar	Mahaveer Prasad	40	GEN	300	300	Ganga Singh Chowk	Bhagat Singh Chowk	Left	Cabin	3500	Nuclear	6	No	Juice Center
146	Prathviraj	Bhoma ram	54	OBC	300	300	Ganga Singh Chowk	Bhagat Singh Chowk	Left	Thela	8000	Nuclear	5	No	Tea stall
147	Kunal kumar	Ramesh kumar	36	SC	300	300	Ganga Singh Chowk	Bhagat Singh Chowk	Left	Thela	8000	Nuclear	5	SC	Cigarette/Pan stall
148	Shish Pal	Sohan Lal	35	OBC	300	300	Ganga Singh Chowk	Karanpur Aada	Left	Thela	8000	Nuclear	6	No	Snacks (if snacks please specify in next column)
149	Radhashyam	Amar Singh	25	OBC	400	400	Ganga Singh Chowk	Karanpur Aada	Left	Thela	8000	Nuclear	1	No	Fruit and vegetable vendor
150	Chandrabhan	Moolchand	47	GEN	300	300	Ganga Singh Chowk	Karanpur Aada	Left	Cabin	2,000	Nuclear	4	No	Others (Please specify)
151	Jay Kishan	Kanaram	40	GEN	300	300	Ganga Singh Chowk	Karanpur Aada	Left	Cabin	8,000	Nuclear	4	No	Cigarette/Pan stall
152	Om Parkash	Sant Lal	60	GEN	400	400	Ganga Singh Chowk	Karanpur Aada	Left	Thela	8000	Nuclear	3	No	Juice Center
153	Ashok Kumar	Badrinarayan	25	OBC	400	400	Ganga Singh Chowk	Karanpur Aada	Left	Thela	8000	Nuclear	3	No	Fruit and vegetable vendor
154	Lalchand	Shree Pal	46	OBC	300	300	Ganga Singh Chowk	Karanpur Aada	Left	Thela	8000	Nuclear	5	No	Fruit and vegetable vendor
155	Sunil Kumar	Hansraj	24	OBC	300	300	Ganga Singh Chowk	Karanpur Aada	Left	Thela	8000	Nuclear	4	No	Fruit and vegetable

S.No	Name of the Affected Person	Name of Husband/ Father	Age	Cast	Daily Income in Rs.	Daily Income in Rs (based on Wage Rate) ¹⁶	Start Point	End Point	Place of AP Left / Right	Details of Loss	Structure Cost	Type of family (N/J)	No. Of family members	Vulnerable	Business
															ble vendor
156	Vijay kumar	Mangat ram	34	OBC	300	300	Ganga Singh Chowk	Karanpur Aada	Left	Thela	8000	Nuclear	4	No	Fruit and vegetable vendor
157	Hansraj	Makhan Ram	45	OBC	300	300	Ganga Singh Chowk	Karanpur Aada	Left	Thela	8000	Nuclear	6	No	Fruit and vegetable vendor
158	Mukesh kumar	Laxman Das	32	SC	300	300	Ganga Singh Chowk	Karanpur Aada	Left	Cabin	1,500	Nuclear	5	SC	Cobbler
159	Rakesh Kumar	Om Parkesh	36	GEN	300	300	Ganga Singh Chowk	Karanpur Aada	Left	Thela	2,000	Nuclear	3	No	Others (Please specify)
160	Parsaram	Sujaram	59	OBC	300	300	Ganga Singh Chowk	Karanpur Aada	Left	Cabin	5,000	Nuclear	4	No	Barber
161	Gudu	Prahlad	28	OBC	300	300	Ganga Singh Chowk	Karanpur Aada	Left	Thela	8000	Nuclear	5	No	Snacks (if snacks please specify in next column)
162	Ramesh Kumar	Phoolchand	27	SC	300	300	Ganga Singh Chowk	Karanpur Aada	Left	Thela	8000	Nuclear	4	SC	Fruit and vegetable vendor
163	Amar Singh	Narayan singh	57	OBC	400	400	Ganga Singh Chowk	Karanpur Aada	Left	Thela	8000	Nuclear	2	No	Fruit and vegetable vendor
164	Bheem	Laxmanram	70	SC	300	300	Ganga Singh Chowk	Karanpur Aada	Left	Cabin	1,000	Nuclear	5	SC	Cobbler
165	Veerpal	Vijaypal	20	SC	300	300	Ganga Singh Chowk	Karanpur Aada	Left	Thela	8000	Nuclear	5	SC	Snacks (if snacks please specify in next column)

S.No	Name of the Affected Person	Name of Husband/ Father	Age	Cast	Daily Income in Rs.	Daily Income in Rs (based on Wage Rate) ¹⁶	Start Point	End Point	Place of AP Left / Right	Details of Loss	Structure Cost	Type of family (N/J)	No. Of family members	Vulnerable	Business
166	Vijay kumar	Jagdish	58	GEN	300	300	Ganga Singh Chowk	Karanpur Aada	Right	Thela	8000	Nuclear	4	No	Tea stall
167	Shravan Kumar	Dhanpat	36	OBC	300	300	Ganga Singh Chowk	Karanpur Aada	Right	Thela	8000	Nuclear	5	No	Tea stall
168	Mohammad Husen	Gani Husen	43	OBC	300	300	Ganga Singh Chowk	Karanpur Aada	Right	Thela	8000	Nuclear	5	No	Fruit and vegetable vendor
169	Rukma Devi	Ratan lal	37	OBC	300	300	Ganga Singh Chowk	Karanpur Aada	Right	Cabin	1,000	Nuclear	8	Women Headed House Hold	Cosmetic
170	Maya	Mohar Singh	35	OBC	300	300	Ganga Singh Chowk	Karanpur Aada	Right	Cabin	1,000	Nuclear	6	Women Headed House Hold	Cosmetic
171	Parmeshwari devi	Ashok	26	OBC	300	300	Ganga Singh Chowk	Karanpur Aada	Right	Cabin	1,000	Nuclear	6	Women Headed House Hold	Cosmetic
172	Vimala	Goman ram	40	OBC	300	300	Ganga Singh Chowk	Karanpur Aada	Right	Cabin	1,000	Nuclear	5	Women Headed House Hold	Cosmetic
173	Gulami	Kailash	40	OBC	300	300	Ganga Singh Chowk	Karanpur Aada	Right	Cabin	1,000	Nuclear	5	Women Headed House Hold	Cosmetic
174	Pawan	Durgaram	43	OBC	300	300	Ganga Singh Chowk	Karanpur Aada	Right	Thela	8000	Nuclear	4	No	Tea stall
175	Narendra Kumar	tej pal	55	OBC	300	300	Ganga Singh Chowk	Karanpur Aada	Right	Thela	8000	Nuclear	3	No	Tea stall
176	Kishan Kumar	Shiv Narayan	38	OBC	300	300	Ganga Singh Chowk	Karanpur Aada	Right	Thela	8000	Nuclear	5	No	Tea stall
177	Dogar Das	Mahendra Partap	56	GEN	300	300	Ganga Singh Chowk	Karanpur Aada	Right	Cabin	1,500	Nuclear	4	No	Cigarette/Pan stall
178	Mohan lal	Dhan singh		SC	300	300	Ganga Singh Chowk	Karanpur Aada	Right	Cabin	1,000	Nuclear	5	SC	Cosmetic
179	Moolchand	Dhaloram	49	GEN	400	400	Ganga Singh Chowk	Karanpur Aada	Right	Thela	8000	Nuclear	5	No	Cigarette/Pan stall
180	Mohammad Ramjan	Nijamudin	55	OBC	300	300	Ganga Singh Chowk	Karanpur Aada	Right	Thela	8000	Nuclear	9	No	Cigarette/Pan stall

S.No	Name of the Affected Person	Name of Husband/ Father	Age	Cast	Daily Income in Rs.	Daily Income in Rs (based on Wage Rate) ¹⁶	Start Point	End Point	Place of AP Left / Right	Details of Loss	Structure Cost	Type of family (N/J)	No. Of family members	Vulnerable	Business
181	Bablu	Shivnarayan	36	OBC	300	300	Ganga Singh Chowk	Karanpur Aada	Right	Thela	8000	Nuclear	4	No	Grocery store
182	Murti Devi	Ram janm	37	OBC	300	300	Ganga Singh Chowk	Karanpur Aada	Right	Cabin	1,000	Nuclear	6	Women Headed House Hold	Cosmetic
183	Babu lal	chanan ram	43	OBC	300	300	Ganga Singh Chowk	Karanpur Aada	Right	Thela	8000	Nuclear	7	No	Snacks (if snacks please specify in next column)
184	Suresh Kumar	Prabhu Dayal	51	OBC	300	300	Ganga Singh Chowk	Karanpur Aada	Right	Thela	8000	Nuclear	4	No	Tea stall
185	Raju Singh	Shankar	27	OBC	300	300	Ganga Singh Chowk	Karanpur Aada	Right	Thela	8000	Nuclear	4	No	Juice Center
186	Mukesh	tej pal	36	GEN	300	300	Ganga Singh Chowk	Karanpur Aada	Right	Thela	8000	Nuclear	4	No	Snacks (if snacks please specify in next column)
187	Prabhuram	Gowri Gupta	46	GEN	400	400	Ganga Singh Chowk	Karanpur Aada	Right	Thela	8000	Nuclear	5	No	Snacks (if snacks please specify in next column)
188	Sluk ram	Mani ram	42	OBC	300	300	Ganga Singh Chowk	Karanpur Aada	Right	Thela	8000	Nuclear	1	No	GEN store
189	Mohad.Naseen	Mohad.Mokeen	33	OBC	400	400	Ganga Singh Chowk	Karanpur Aada	Right	Thela	8000	Nuclear	11	No	Snacks (if snacks please specify in next column)
190	Pardeep	Moolchand	25	OBC	300	300	Ganga Singh Chowk	Karanpur Aada	Right	Tadi	8000	Nuclear	3	No	Cigarette/Pan stall

S.No	Name of the Affected Person	Name of Husband/ Father	Age	Cast	Daily Income in Rs.	Daily Income in Rs (based on Wage Rate) ¹⁶	Start Point	End Point	Place of AP Left / Right	Details of Loss	Structure Cost	Type of family (N/J)	No. Of family members	Vulnerable	Business
191	Prithviraj	Badrinarayan	28	OBC	300	300	Ganga Singh Chowk	Karanpur Aada	Left	Thela	8000	Nuclear	5	No	Fruit and vegetable vendor
192	Chandreshvar	Chamaru	45	OBC	300	300	Ganga Singh Chowk	Karanpur aada	Right	Thela	8000	Nuclear	8	No	Snacks (if snacks please specify in next column)
193	Radheshyam	Prabhu dayal	52	OBC	300	300	Goal bajar Tiraha	Ambedkar circle	Left	Thela	10000	Nuclear	6	No	Snacks (if snacks please specify in next column)
194	Sanjay	KaliCharan	32	SC	300	300	Hanuman Mandir	Government Hospital	Left	Thela	8000	Nuclear	5	SC	Fruit and vegetable vendor
195	Rajiv Kumar	Prithviraj	43	GEN	300	300	Hanuman Mandir	Government Hospital	Left	Thela	8000	Nuclear	2	No	Snacks (if snacks please specify in next column)
196	Pawan	KaliCharan	22	SC	300	300	Hanuman Mandir	Government Hospital	Left	Thela	8000	Nuclear	3	SC	Juice Center
197	Dinesh Kumar	Mahendra	35	OBC	300	300	Hanuman Mandir	Government Hospital	Left	Thela	8000	Nuclear	4	No	Fruit and vegetable vendor
198	Ramnarayan	Ganu Sah	41	OBC	300	300	Hanuman Mandir	Government Hospital	Left	Thela	8000	Nuclear	5	No	Snacks (if snacks please specify in next

S.No	Name of the Affected Person	Name of Husband/ Father	Age	Cast	Daily Income in Rs.	Daily Income in Rs (based on Wage Rate) ¹⁶	Start Point	End Point	Place of AP Left / Right	Details of Loss	Structure Cost	Type of family (N/J)	No. Of family members	Vulnerable	Business
															column)
199	Krishan Kumar	Om Parkesh	44	GEN	300	300	Hanuman Mandir	Government Hospital	Left	Thela	8000	Nuclear	4	No	Juice Center
200	ViNod Kumar	Puran Singh	36	GEN	300	300	Hanuman Mandir	Government Hospital	Left	Thela	8000	Nuclear	4	No	Juice Center
201	Pachu Kumar	Raja Ram	26	OBC	300	300	Hanuman Mandir	Government Hospital	Left	Thela	8000	Nuclear	2	No	Fruit and vegetable vendor
202	Ramnarayan ji	Mangal Ram	41	ST	300	300	Hanuman Mandir	Government Hospital	Left	Tadi	8000	Nuclear	7	ST	Motorcycle Repair
203	Surajbhan	Nagarmal	32	SC	300	300	Hanuman Mandir	Government Hospital	Left	Cabin	2,000	Nuclear	4	SC	Barber
204	Santosh Kumar	Mahendra	25	OBC	300	300	Hanuman Mandir	Government Hospital	Left	Thela	8000	Nuclear	2	No	Fruit and vegetable vendor
205	Prabhu Ram	Surajram	36	OBC	300	300	Hanuman Mandir	Government Hospital	Left	Cabin	5,000	Nuclear	4	No	Juice Center
206	Sambhu Shah	Mahendra Shah	37	OBC	300	300	Hanuman Mandir	Government Hospital	Left	Thela	8000	Nuclear	6	No	Fruit and vegetable vendor
207	Maheshwar	Bilath	46	OBC	300	300	Hanuman Mandir	Government Hospital	Left	Cabin	8000	Nuclear	5	No	Tea stall
208	Sanjeet Kumar	Chaudhri Sah	21	OBC	300	300	Hanuman Mandir	Government Hospital	Left	Thela	8000	Nuclear	2	No	Snacks (if snacks please specify in next column)
209	Radul Sahu	Bhola Sahu	39	OBC	300	300	Hanuman Mandir	Government Hospital	Left	Thela	8000	Nuclear	6	No	Fruit and vegetable vendor
210	Gurdeep Singh	Makhan Singh	58	GEN	300	300	Hanuman Mandir	Government Hospital	Left	Thela	8000	Nuclear	5	No	Fruit and vegetable

S.No	Name of the Affected Person	Name of Husband/ Father	Age	Cast	Daily Income in Rs.	Daily Income in Rs (based on Wage Rate) ¹⁶	Start Point	End Point	Place of AP Left / Right	Details of Loss	Structure Cost	Type of family (N/J)	No. Of family members	Vulnerable	Business
															ble vendor
211	Uma Shankar	Luna Ram	35	OBC	300	300	Hanuman Mandir	Government Hospital	Left	Tadi	10,000	Nuclear	3	No	Cigarette/Pan stall
212	Balinder	Bhagwat	40	OBC	300	300	Hanuman Mandir	Government Hospital	Left	Cabin	2,000	Nuclear	5	No	Barber
213	Rakesh Nayak	Ramnarayan	21	SC	300	300	Hanuman Mandir	Government Hospital	Left	Thela	8000	Nuclear	4	SC	Cigarette/Pan stall
214	ViNod Kumar	Ramsaroop	39	OBC	300	300	Hanuman Mandir	Government Hospital	Left	Tadi	8000	Nuclear	4	Below Poverty Line (BPL)	Motorcycle Repair
215	Bindeshvar	Ramaasare	35	SC	300	300	Hanuman Mandir	Government Hospital	Left	Tadi	10,000	Nuclear	5	SC	Tea stall
216	Dinesh Prasad	Bharat Shah	39	GEN	300	300	Hanuman Mandir	Government Hospital	Left	Thela	8000	Nuclear	4	No	Cigarette/Pan stall
217	Shankar	Om Parkesh	35	GEN	300	300	Hanuman Mandir	Government Hospital	Right	Thela	10,000	Nuclear	4	No	Grocery store
218	Prem Saini	Mohan Lal	37	GEN	300	300	Hanuman Mandir	Government Hospital	Right	Thela	8000	Nuclear	4	No	Juice Center
219	Durgesh Prasad	Nagad	22	SC	300	300	Hanuman Mandir	Government Hospital	Right	Thela	8000	Nuclear	2	SC	Fruit and vegetable vendor
220	Nagad	Hamira	51	SC	300	300	Hanuman Mandir	Government Hospital	Right	Cabin	2,000	Nuclear	4	SC	Cobbler
221	Shyam Sundar	Om Parkesh	21	OBC	300	300	Hanuman Mandir	Government Hospital	Right	Cabin	2,000	Nuclear	5	No	Barber
222	Naresh Kumar	Kalu Ram	29	SC	400	400	Hanuman Mandir	Government Hospital	Right	Thela	8000	Nuclear	4	SC	GEN store
223	Suresh Kumar	Kalu Ram	21	SC	300	300	Hanuman Mandir	Government Hospital	Right	Thela	8000	Nuclear	4	SC	Grocery store
224	Hari Ram	Ramdin	45	GEN	400	400	Hanuman Mandir	Government Hospital	Right	Tadi	10,000	Nuclear	5	No	Small hotel(dhaba)
225	Raja Kumar	Vasudev	37	OBC	300	300	Hanuman Mandir	Government Hospital	Right	Tadi	8000	Nuclear	7	No	Grocery store
226	Makhan Ram	Ramchandra	47	GEN	300	300	kal ki dhar grudawara	aadrash park	left	Thela	8000	Nuclear	3	No	Fruit and vegetable vendor
227	Ram Lal	Amir Chand	33	OBC	300	300	kal ki dhar grudawara	aadrash park	left	Thela	8000	Nuclear	3	No	Fruit and

S.No	Name of the Affected Person	Name of Husband/ Father	Age	Cast	Daily Income in Rs.	Daily Income in Rs (based on Wage Rate) ¹⁶	Start Point	End Point	Place of AP Left / Right	Details of Loss	Structure Cost	Type of family (N/J)	No. Of family members	Vulnerable	Business
															vegetable vendor
228	Ram Kishan	Kumar pal	37	SC	300	300	kal ki dhar grudawara	aadrash park	left	Thela	8000	Nuclear	6	SC	Fruit and vegetable vendor
229	Tinku	Raj Kumar	32	GEN	300	300	kal ki dhar grudawara	aadrash park	left	Thela	8000	Nuclear	5	No	Fruit and vegetable vendor
230	Lavkush	Ram Bharose	27	OBC	300	300	kal ki dhar grudawara	aadrash park	left	Thela	8000	Joint	6	No	Fruit and vegetable vendor
231	Midhalesh Singh	ShyamPal	34	OBC	300	300	kal ki dhar grudawara	aadrash park	left	Thela	8000	Nuclear	5	No	Fruit and vegetable vendor
232	Sarvesh Kumar	Raja Ram	24	OBC	300	300	kal ki dhar grudawara	aadrash park	left	Thela	8000	Nuclear	5	No	Fruit and vegetable vendor
233	Mangal Singh	Ram Chand	23	OBC	300	300	kal ki dhar grudawara	aadrash park	left	Thela	8000	Nuclear	3	No	Fruit and vegetable vendor
234	Ram Daras Singh	Hardev	65	OBC	300	300	kal ki dhar grudawara	aadrash park	left	Thela	8000	Nuclear	4	No	Fruit and vegetable vendor
235	Shankar Das	Prem Das	50	OBC	300	300	kal ki dhar grudawara	aadrash park	left	Thela	8000	Nuclear	4	No	Fruit and vegetable vendor
236	Rakesh Rajput	Shyam Babu	47	OBC	300	300	kal ki dhar grudawara	aadrash park	left	Thela	8000	Nuclear	8	No	Fruit and vegetable vendor

S.No	Name of the Affected Person	Name of Husband/ Father	Age	Cast	Daily Income in Rs.	Daily Income in Rs (based on Wage Rate) ¹⁶	Start Point	End Point	Place of AP Left / Right	Details of Loss	Structure Cost	Type of family (N/J)	No. Of family members	Vulnerable	Business
237	Ved Parkash	Chandu Ram	44	GEN	300	300	kal ki dhar grudawara	aadrash park	left	Thela	8000	Nuclear	4	No	Fruit and vegetable vendor
238	Chhagan Lal	Milakharaj	59	GEN	300	300	kal ki dhar grudawara	aadrash park	left	Thela	8000	Nuclear	3	No	Fruit and vegetable vendor
239	Mohmmad Jamil Khan	Safi Mohmmad	39	OBC	300	300	kal ki dhar grudawara	aadrash park	left	Thela	8000	Nuclear	6	No	Fruit and vegetable vendor
240	Ache Lal Verma	Algu Verma	41	OBC	300	300	kal ki dhar grudawara	aadrash park	left	Thela	8000	Nuclear	7	No	Fruit and vegetable vendor
241	Mahendra Kumar	Bishan Das	40	GEN	300	300	kal ki dhar grudawara	aadrash park	left	Thela	8000	Nuclear	3	No	Fruit and vegetable vendor
242	Jawahar Bhagat	Ram Ji Bhagat	45	OBC	300	300	kal ki dhar grudawara	aadrash park	left	Thela	8000	Nuclear	4	No	Fruit and vegetable vendor
243	Uma Shankar	Ram Shakat	36	OBC	300	300	kal ki dhar grudawara	aadrash park	left	Thela	8000	Nuclear	6	No	Fruit and vegetable vendor
244	Om Parkash	Hari Nath	64	GEN	300	300	kal ki dhar grudawara	aadrash park	Right	Thela	8000	Nuclear	4	No	Fruit and vegetable vendor
245	Mohan Lal	Bhajan lal	53	GEN	300	300	kal ki dhar grudawara	aadrash park	Right	Thela	8000	Nuclear	4	No	Fruit and vegetable vendor
246	Naresh Kumar	Om Parkesh	44	GEN	300	300	kal ki dhar grudawara	aadrash park	Right	Thela	8000	Nuclear	4	No	Snacks (if snacks

S.No	Name of the Affected Person	Name of Husband/ Father	Age	Cast	Daily Income in Rs.	Daily Income in Rs (based on Wage Rate) ¹⁶	Start Point	End Point	Place of AP Left / Right	Details of Loss	Structure Cost	Type of family (N/J)	No. Of family members	Vulnerable	Business
															please specify in next column)
247	Harbans Lal Madaan	Bindrban	50	GEN	300	300	kal ki dhar grudawara	aadrash park	Right	Thela	8000	Nuclear	5	No	Fruit and vegetable vendor
248	Dlip Kumar	Braham Nand	35	OBC	300	300	kal ki dhar grudawara	aadrash park	Right	Thela	8000	Nuclear	4	No	Fruit and vegetable vendor
249	Hari kishan	Mahavir Das	47	SC	300	300	kal ki dhar grudawara	aadrash park	Right	Thela	8000	Nuclear	5	SC	Fruit and vegetable vendor
250	Som nath	Hari chand	50	OBC	300	300	kal ki dhar grudawara	aadrash park	Right	Mobile Vendor/ Thela Wala	8000	Nuclear	4	No	Fruit and vegetable vendor
251	Lalu ram	Shankar ram	52	SC	300	300	Kal ki dhar guru duvara	Aadrash park	Right	Cabin	1500	Nuclear	2	SC	Cobbler
252	Girdhari Lal	chanan ram	33	OBC	300	300	Karanpur Aada	Aadarsh Tokiej	Left	Cabin	15,000	Nuclear	5	No	Tea stall
253	Deshraj	Munshi Ram	72	GEN	300	300	Karanpur Aada	Aadarsh Tokiej	Left	Tadi	3,000	Nuclear	2	No	Tea stall
254	Subhash Chand	Harbans Lal	39	GEN	300	300	Karanpur Aada	Aadarsh Tokiej	Left	Cabin	25,000	Nuclear	4	No	Others (Please specify)
255	Raju(Rajesh Chawala)	Badrinarayan	33	SC	300	300	Karanpur Aada	Aadarsh Tokiej	Right	Thela	8000	Nuclear	5	SC	Others (Please specify)
256	Maya Devi	Mannu ray	37	GEN	300	300	Karanpur Aada	Aadarsh Tokiej	Right	Thela	8000	Nuclear	4	Women Headed House Hold	Fruit and vegetable vendor
257	Rakesh Gupta	Lalu ram	49	OBC	300	300	Karanpur Aada	Aadarsh Tokiej	Right	Thela	8000	Nuclear	5	No	Fruit and vegetable

S.No	Name of the Affected Person	Name of Husband/ Father	Age	Cast	Daily Income in Rs.	Daily Income in Rs (based on Wage Rate) ¹⁶	Start Point	End Point	Place of AP Left / Right	Details of Loss	Structure Cost	Type of family (N/J)	No. Of family members	Vulnerable	Business
															ble vendor
258	Ramanand	Kapil Dev	39	GEN	300	300	Karanpur Aada	Aadarsh Tokiej	Right	Tadi	3,500	Nuclear	5	No	Welding
259	Vinoad Kumar	Mahaveer	43	OBC	300	300	Karanpur Aada	Aadarsh Tokiej	Right	Tadi	12,000	Nuclear	5	No	Welding
260	Amit	Sant Lal	29	GEN	300	300	Karanpur Aada	Aadarsh Tokiej	Right	Thela	8000	Nuclear	2	No	Juice Center
261	Ashok	Sant Lal	37	GEN	300	300	Karanpur Aada	Aadarsh Tokiej	Right	Thela	8000	Nuclear	5	No	Snacks (if snacks please specify in next column)
262	Rohit Kumar	Vinod Kumar	25	OBC	300	300	Karanpur Aada	Aadarsh Tokiej	Right	Cabin	20,000	Nuclear	6	No	Barber
263	Raju Sain	Bindeshwari	39	OBC	300	300	Karanpur Aada	Aadarsh Tokiej	Right	Cabin	20,000	Nuclear	5	No	Barber
264	Vinod Kumar	Ram kumar	50	GEN	300	300	Karanpur Aada	Aadarsh Tokiej	Right	Thela	8000	Nuclear	6	No	Fruit and vegetable vendor
265	Jitendra Kumar	Ram auodhya	32	OBC	300	300	Karanpur Aada	Aadarsh Tokiej	Right	Thela	8000	Nuclear	5	No	Fruit and vegetable vendor
266	Ravi kumar	Sant lal	28	GEN	300	300	Karanpur Aada	Aadarsh Tokiej	Right	Thela	8000	Nuclear	3	No	Snacks (if snacks please specify in next column)
267	Abhinandan	Hansraj	40	OBC	300	300	Karanpur Aada	Aadarsh Tokiej	Right	Thela	8000	Nuclear	5	No	Fruit and vegetable vendor
268	Mannu ray	Jag Lal	40	GEN	400	400	Karanpur Aada	Aadarsh Tokiej	Right	Thela	8000	Nuclear	4	No	Fruit and vegetable vendor

S.No	Name of the Affected Person	Name of Husband/ Father	Age	Cast	Daily Income in Rs.	Daily Income in Rs (based on Wage Rate) ¹⁶	Start Point	End Point	Place of AP Left / Right	Details of Loss	Structure Cost	Type of family (N/J)	No. Of family members	Vulnerable	Business
269	Surendra Kumar	Ramlakhan	49	GEN	300	300	Karanpur Aada	Aadarsh Tokiej	Right	Thela	8000	Nuclear	5	No	Fruit and vegetable vendor
270	Shiv Kumar	Ramlakhan	41	GEN	300	300	Karanpur Aada	Aadarsh Tokiej	Right	Thela	8000	Nuclear	6	No	Fruit and vegetable vendor
271	Kishan lal	Nathu Ram	63	GEN	300	300	Karanpur Aada	Aadarsh Tokiej	Right	Thela	8000	Nuclear	4	No	Fruit and vegetable vendor
272	Kasri lal	Ramdaa	28	GEN	300	300	Karanpur Aada	Aadarsh Tokiej	Right	Thela	8000	Nuclear	1	No	Fruit and vegetable vendor
273	Triimal Singh	Ram Prasad		SC	300	300	Karanpur Aada	Aadarsh Tokiej	Right	Thela	8000	Nuclear	5	SC	Fruit and vegetable vendor
274	Mangilal	Amara ram		SC	300	300	Karanpur Aada	Aadarsh Tokiej	Right	Thela	8000	Nuclear	5	SC	Fruit and vegetable vendor
275	Surendra Kumar	Ramchand	45	OBC	300	300	Karanpur Aada	Karanpur Road	Left	Cabin	2000	Nuclear	4	No	Fruit and vegetable vendor
276	Vinod	Bhiyaram	32	OBC	300	300	Karanpur Aada	Karanpur Road	Left	Thela	8000	Nuclear	5	No	Tea stall
277	Madan	Durga Ram	53	OBC	300	300	Karanpur Aada	Karanpur Road	Left	Thela	8000	Nuclear	4	No	Fruit and vegetable vendor
278	Prithviraj	Mohan lal	58	OBC	400	400	Karanpur Aada	Karanpur Road	Left	Cabin	3000	Nuclear	8	No	Tea stall
279	Harish	Anup	41	OBC	300	300	Karanpur Aada	Karanpur Road	Left	Cabin	20000	Nuclear	4	No	Barber
280	Firoja	Liyakat	55	OBC	300	300	Karanpur Aada	Karanpur Road	Left	Cabin	1000	Nuclear	4	Women Headed	Cigarette/Pan stall

S.No	Name of the Affected Person	Name of Husband/ Father	Age	Cast	Daily Income in Rs.	Daily Income in Rs (based on Wage Rate) ¹⁶	Start Point	End Point	Place of AP Left / Right	Details of Loss	Structure Cost	Type of family (N/J)	No. Of family members	Vulnerable	Business
														House Hold	
281	Gita devi	Lalchad	60	OBC	300	300	Karanpur Aada	Karanpur Road	Left	Tadi	2500	Nuclear	4	Women Headed House Hold	Cigarette/Pan stall
282	Mangat	Suraja	65	OBC	300	300	Karanpur Aada	Karanpur Road	Left	Thela	8000	Nuclear	2	No	Snacks (if snacks please specify in next column)
283	Naresh kumar	Data ram	41	GEN	300	300	Karanpur Aada	Karanpur Road	Left	Tadi	5,000	Nuclear	4	No	Tea stall
284	Babu lal	Lalchand	45	OBC	300	300	Karanpur Aada	Karanpur Road	Left	Tadi	3,500	Nuclear	3	No	Tea stall
285	Tek chand	Mohan lal	45	GEN	300	300	Karanpur Aada	Karanpur Road	Right	Cabin	20000	Nuclear	5	No	Fruit and vegetable vendor
286	Moolchand	Ghasdi ram	46	OBC	400	400	Karanpur Aada	Karanpur Road	Right	Thela	8000	Nuclear	4	No	Fruit and vegetable vendor
287	Bhana ram	Makkhna ram	32	OBC	300	300	Karanpur Aada	Karanpur Road	Right	Thela	8000	Nuclear	4	No	Fruit and vegetable vendor
288	Dharam pal singh	Banwari lal	52	OBC	300	300	Karanpur Aada	Karanpur Road	Right	Cabin	8000	Nuclear	4	No	Fruit and vegetable vendor
289	Ashok	Ratan lal	33	GEN	300	300	Karanpur Aada	Karanpur Road	Right	Cabin	15,000	Nuclear	4	No	Fruit and vegetable vendor
290	Moti lal	Bhikha Ram	38	OBC	300	300	Karanpur Aada	Karanpur Road	Right	Thela	8000	Nuclear	3	No	Fruit and vegetable vendor

S.No	Name of the Affected Person	Name of Husband/ Father	Age	Cast	Daily Income in Rs.	Daily Income in Rs (based on Wage Rate) ¹⁶	Start Point	End Point	Place of AP Left / Right	Details of Loss	Structure Cost	Type of family (N/J)	No. Of family members	Vulnerable	Business
291	Govind	Moolchand	17	OBC	300	300	Karanpur Aada	Karanpur Road	Right	Thela	8000	Nuclear	2	No	Fruit and vegetable vendor
292	Sanjay	Moolchand	31	OBC	300	300	Karanpur Aada	Karanpur Road	Right	Thela	8000	Nuclear	5	No	Fruit and vegetable vendor
293	Mahaveer	Krishna kumar	36	GEN	400	400	Karanpur Aada	Karanpur Road	Right	Cabin	10,000	Nuclear	5	No	Fruit and vegetable vendor
294	Badri prasad	Dhramram	46	OBC	300	300	Karanpur Aada	Karanpur Road	Right	Cabin	15,000	Nuclear	6	No	Fruit and vegetable vendor
295	Babu lal	Ratan lal	45	GEN	400	400	Karanpur Aada	Karanpur Road	Right	Cabin	10,000	Nuclear	5	No	Fruit and vegetable vendor
296	Mohan lal	Bhikha Ram	53	OBC	400	400	Karanpur Aada	Karanpur Road	Right	Thela	8000	Nuclear	4	No	Fruit and vegetable vendor
297	Ramlal	Dhayrau Prasad	41	OBC	300	300	Karanpur Aada	Karanpur Road	Right	Thela	8000	Nuclear	4	No	Fruit and vegetable vendor
298	Jaswant singh	Sardara	52	OBC	300	300	Karanpur Aada	Karanpur Road	Right	Thela	8000	Nuclear	5	No	Fruit and vegetable vendor
299	Mannu lal	Ghrau	53	OBC	300	300	Karanpur Aada	Karanpur Road	Right	Thela	8000	Nuclear	4	No	Snacks (if snacks please specify in next column)

S.No	Name of the Affected Person	Name of Husband/ Father	Age	Cast	Daily Income in Rs.	Daily Income in Rs (based on Wage Rate) ¹⁶	Start Point	End Point	Place of AP Left / Right	Details of Loss	Structure Cost	Type of family (N/J)	No. Of family members	Vulnerable	Business
300	Deepak kumar	Gayan chand	26	GEN	300	300	Karanpur Aada	Karanpur Road	Right	Thela	8000	Nuclear	4	No	Fruit and vegetable vendor
301	Gayan chand	Amar chand	59	GEN	300	300	Karanpur Aada	Karanpur Road	Right	Cabin	1,000	Nuclear	2	No	Fruit and vegetable vendor
302	Shiva	Narayan	26	OBC	300	300	Karanpur Aada	Karanpur Road	Right	Cabin	12,000	Nuclear	4	No	Ready made garments
303	Lala ram	Jalaliya	71	SC	300	300	KoDaa Chowk	Udham Singh Chowk	Right	Cabin	1,500	Nuclear	2	SC	Cobbler
304	Chandan	Javeenram	22	OBC	300	300	KoDaa Chowk	Udham Singh Chowk	Right	Thela	8000	Nuclear	3	No	Fruit and vegetable vendor
305	Ajit Kumar	Foja singh	52	GEN	300	300	KoDaa Chowk	Udham Singh Chowk	Right	Tadi	5,000	Nuclear	4	No	Snacks (if snacks please specify in next column)
306	Kumbha ram	Ramchand	44	OBC	300	300	KoDaa Chowk	Udham Singh Chowk	Right	Thela	8000	Nuclear	3	No	Fruit and vegetable vendor
307	Ashok	Sohanlal	45	SC	300	300	KoDaa Chowk	Udham Singh Chowk	Right	Cabin	1,000	Nuclear	1	SC	Others (Please specify)
308	Ramesh Kumar	Gopal	53	SC	300	300	KoDaa Chowk	Udham Singh Chowk	Right	Cabin	2,000	Nuclear	6	SC	Ready made garments
309	Ganesh kumar	Ginai	37	SC	300	300	KoDaa Chowk	Udham Singh Chowk	Right	Thela	8000	Nuclear	6	SC	Snacks (if snacks please specify in next

S.No	Name of the Affected Person	Name of Husband/ Father	Age	Cast	Daily Income in Rs.	Daily Income in Rs (based on Wage Rate) ¹⁶	Start Point	End Point	Place of AP Left / Right	Details of Loss	Structure Cost	Type of family (N/J)	No. Of family members	Vulnerable	Business
															column)
310	Shyam Kishor	Ramavatar	44	OBC	300	300	KoDaa Chowk	Udham Singh Chowk	Right	Thela	8000	Nuclear	5	No	Tea stall
311	Gurucev Miglani	Roshan lal	41	GEN	300	300	KoDaa Chowk	Udham Singh Chowk	Right	Cabin	8000	Nuclear	4	No	Snacks (if snacks please specify in next column)
312	Suraj pal singh	Tikam singh	53	GEN	300	300	KoDaa Chowk	Udham Singh Chowk	Right	Thela	8000	Nuclear	6	No	Fruit and vegetable vendor
313	Jaswant singh	Gurmeet Singh	32	OBC	300	300	KoDaa Chowk	Udham Singh Chowk	Right	Thela	8000	Nuclear	5	No	Snacks (if snacks please specify in next column)
314	Rajesh kumar	Shyam lal	32	GEN	300	300	KoDaa Chowk	Udham Singh Chowk	Right	Thela	8000	Nuclear	4	No	Juice Center
315	Manoj kumar	Haripaswan	33	OBC	300	300	KoDaa Chowk	Udham Singh Chowk	Right	Cabin	4,000	Nuclear	5	No	Tea stall
316	Veeru	Lalram	36	SC	300	300	KoDaa Chowk	Udham Singh Chowk	Right	Cabin	1,500	Nuclear	6	SC	Cobbler
317	Ramesh kumar	Nandlal	60	GEN	300	300	KoDaa Chowk	Udham Singh Chowk	Right	Thela	8000	Nuclear	3	No	Fruit and vegetable vendor
318	Chandra prakash	Gopal das	37	SC	300	300	KoDaa Chowk	Udham Singh Chowk	Left	Thela	8000	Nuclear	4	SC	Snacks (if snacks please specify in next column)
319	Raj kumar madan	Remal das	65	GEN	300	300	KoDaa Chowk	Udham Singh Chowk	Left	Thela	8000	Nuclear	2	No	Fruit and vegetable

S.No	Name of the Affected Person	Name of Husband/ Father	Age	Cast	Daily Income in Rs.	Daily Income in Rs (based on Wage Rate) ¹⁶	Start Point	End Point	Place of AP Left / Right	Details of Loss	Structure Cost	Type of family (N/J)	No. Of family members	Vulnerable	Business
															ble vendor
320	Jawahar Paswan	Nirdhan Paswan	47	OBC	400	400	KoDaa Chowk	Udham Singh Chowk	Left	Thela	8000	Nuclear	4	No	Snacks (if snacks please specify in next column)
321	Raju	lalaram	45	SC	300	300	KoDaa Chowk	Udham Singh Chowk	Left	Cabin	1,000	Nuclear	6	SC	Cobble r
322	Vinod kumar	Mastana	38	OBC	300	300	KoDaa Chowk	Udham Singh Chowk	Left	Thela	8000	Nuclear	7	No	Fruit and vegetable vendor
323	Raviendra	Ram khilwan	30	OBC	300	300	KoDaa Chowk	Udham Singh Chowk	Left	Cabin	8000	Nuclear	6	No	Barber
324	Amrik singh	Kartar Singh	58	OBC	300	300	KoDaa Chowk	Udham Singh Chowk	Left	Cabin	2,000	Nuclear	4	No	Others (Please specify)
325	Sunil kumar	Raghveer	26	OBC	300	300	KoDaa Chowk	Udham Singh Chowk	Left	Thela	8000	Nuclear	6	No	Tea stall
326	Surendra kumar	Banwari lal	48	GEN	400	400	KoDaa Chowk	Udham Singh Chowk	Left	Thela	8000	Nuclear	3	No	Cigarette/Pan stall
327	Ranguram	Ledaram	58	SC	300	300	KoDaa Chowk	Udham Singh Chowk	Left	Cabin	2,000	Nuclear	5	SC	Cobble r
328	Tinku	Shankar lal	28	SC	300	300	KoDaa Chowk	Udham Singh Chowk	Left	Thela	8000	Nuclear	4	SC	Cigarette/Pan stall
329	Dinesh charaya	Mohanlal	25	GEN	300	300	KoDaa Chowk	Udham Singh Chowk	Left	Cabin	8000	Nuclear	6	No	Juice Center
330	Mahaveer	Khem singh	36	OBC	300	300	KoDaa Chowk	Udham Singh Chowk	Left	Thela	8000	Nuclear	3	No	Fruit and vegetable vendor
331	Kirpal sing	Revanti lal	44	OBC	300	300	KoDaa Chowk	Udham Singh Chowk	Left	Thela	8000	Nuclear	4	No	Fruit and vegetable vendor
332	Devendra Dingh	Jayveer	34	OBC	300	300	KoDaa Chowk	Udham Singh Chowk	Left	Thela	8000	Nuclear	3	No	Fruit and

S.No	Name of the Affected Person	Name of Husband/ Father	Age	Cast	Daily Income in Rs.	Daily Income in Rs (based on Wage Rate) ¹⁶	Start Point	End Point	Place of AP Left / Right	Details of Loss	Structure Cost	Type of family (N/J)	No. Of family members	Vulnerable	Business
															vegetable vendor
333	Gopal das	Surajram	58	SC	300	300	KoDaa Chowk	Udham Singh Chowk	Left	Thela	8000	Nuclear	5	SC	Snacks (if snacks please specify in next column)
334	Rajesh kumar	Jayveer Singh	37	OBC	300	300	KoDaa Chowk	Udham Singh Chowk	Left	Thela	8000	Nuclear	4	No	Fruit and vegetable vendor
335	Deepu	Subhash	36	SC	300	300	KoDaa Chowk	Udham Singh Chowk	Left	Thela	8000	Nuclear	5	SC	Fruit and vegetable vendor
336	Daya ram	lal singh	43	OBC	400	400	KoDaa Chowk	Udham Singh Chowk	Left	Thela	8000	Nuclear	6	No	Fruit and vegetable vendor
337	Anil das	Jagdesb	26	OBC	300	300	KoDaa Chowk	Udham Singh Chowk	Left	Thela	8000	Nuclear	6	No	Cigarette/Pan stall
338	Dharam pal	Jag Pal	24	SC	300	300	KoDaa Chowk	Udham Singh Chowk	Left	Thela	8000	Nuclear	4	SC	Cosmetic
339	Subhash	Bhola	42	OBC	300	300	KoDaa Chowk	Udham Singh Chowk	Left	Tadi	1500	Nuclear	6	No	Barber
340	Shankar	Laxminarayan	40	OBC	300	300	KoDaa Chowk	Udham Singh Chowk	Left	Thela	8000	Nuclear	5	No	Motorcycle Repair
341	Mohanlal Charaya	Bhara Ram	65	GEN	400	400	KoDaa Chowk	Udham Singh Chowk	Left	Thela	8000	Nuclear	3	No	Fruit and vegetable vendor
342	Pawan bajaj	Shyam Sundar	41	GEN	400	400	KoDaa Chowk	Udham Singh Chowk	Left	Thela	8000	Nuclear	4	No	Fruit and vegetable vendor
343	Ram shankar	Dhan singh	35	GEN	300	300	KoDaa Chowk	Udham Singh Chowk	Left	Thela	8000	Nuclear	3	No	Others (

S.No	Name of the Affected Person	Name of Husband/ Father	Age	Cast	Daily Income in Rs.	Daily Income in Rs (based on Wage Rate) ¹⁶	Start Point	End Point	Place of AP Left / Right	Details of Loss	Structure Cost	Type of family (N/J)	No. Of family members	Vulnerable	Business
															Please specify)
344	Suraj Karan	Tulachha Ram	35	GEN	400	400	KoDaa Chowk	Udham Singh Chowk	Left	Thela	8000	Nuclear	5	No	Fruit and vegetable vendor
345	Ramesh Kumar	Mohan lal	47	GEN	300	300	KoDaa Chowk	Udham Singh Chowk	Left	Thela	8000	Nuclear	3	No	Fruit and vegetable vendor
346	Prahlad	Radhashyam	70	GEN	300	300	KoDaa Chowk	Udham Singh Chowk	Left	Thela	8000	Nuclear	2	No	Fruit and vegetable vendor
347	Punamchand	Mohan lal	43	OBC	300	300	KoDaa Chowk	Udham Singh Chowk	Left	Thela	8000	Nuclear	6	No	Fruit and vegetable vendor
348	Sanjay	Kalicharan	34	OBC	300	300	KoDaa Chowk	Udham Singh Chowk	Left	Thela	8000	Nuclear	5	No	Tea stall
349	Jagdish Prasad	Lal singh	63	OBC	300	300	KoDaa Chowk	Udham Singh Chowk	Left	Thela	8000	Nuclear	4	No	Fruit and vegetable vendor
350	Javeen Ram	Nagina Ram	57	OBC	300	300	KoDaa Chowk	Udham Singh Chowk	Left	Thela	8000	Nuclear	4	No	Fruit and vegetable vendor
351	Sat pal	Ram lal	35	SC	300	300	KoDaa Chowk	Udham Singh Chowk	Left	Thela	8000	Nuclear	4	SC	Fruit and vegetable vendor
352	Prem kumar	Ami chand	35	SC	300	300	KoDaa Chowk	Udham Singh Chowk	Left	Thela	8000	Nuclear	4	SC	Fruit and vegetable vendor
353	Lalit Kumar	Raj Kumar	39	GEN	300	300	KoDaa Chowk	Udham Singh Chowk	Left	Thela	8000	Nuclear	4	No	Fruit and vegetable

S.No	Name of the Affected Person	Name of Husband/ Father	Age	Cast	Daily Income in Rs.	Daily Income in Rs (based on Wage Rate) ¹⁶	Start Point	End Point	Place of AP Left / Right	Details of Loss	Structure Cost	Type of family (N/J)	No. Of family members	Vulnerable	Business
															ble vendor
354	Dinesh Kumar	Raj Kumar	37	GEN	300	300	KoDaa Chowk	Udham Singh Chowk	Left	Thela	8000	Nuclear	4	No	Cigarette/Pan stall
355	Raju	Jagdesb	32	OBC	300	300	KoDaa Chowk	Udham Singh Chowk	Left	Thela	8000	Nuclear	4	No	Fruit and vegetable vendor
356	Rekha	Rajesh kumar	38	SC	300	300	KoDaa Chowk	Udham Singh Chowk	Left	Cabin	1,500	Nuclear	5	Women Headed House Hold	Cosmetic
357	Babu lul	Charan Ram	49	OBC	300	300	kotwali chok	Ganga sing chok	Left	State vendor	8000	Nuclear	4	NO	Fruit and vegetable vendor
358	Vinod kumar	Ramavtar	47	GEN	300	300	kotwali chok	Ganga sing chok	Left	State vendor	8000	Nuclear	4	NO	Fruit and vegetable vendor
359	Devui lal	Randhir singh	36	OBC	300	300	kotwali chok	Ganga sing chok	Left	State vendor	1500	Nuclear	6	NO	Washer man
360	Ashok	motilal	34	OBC	300	300	kotwali chok	Ganga sing chok	Left	State vendor	8000	Nuclear	5	NO	Fruit and vegetable vendor
361	Dharmandar	Ram chander	26	GEN	300	300	kotwali chok	Ganga sing chok	Left	State vendor	8000	Nuclear	4	NO	Fruit and vegetable vendor
362	Hajari	ruparam	39	SC	200	201	kotwali chok	Ganga sing chok	Left	State vendor	2,000	Nuclear	4	SC	Others (Please specify)
363	Raghu nath	nanu ram	44	OBC	300	300	kotwali chok	Ganga sing chok	Left	State vendor	8,000	Nuclear	6	NO	Fruit and vegetable vendor
364	Harish chandra	jokhu ram	38	SC	300	300	kotwali chok	Ganga sing chok	Left	State vendor	8,000	Nuclear	5	SC	Fruit and vegetable

S.No	Name of the Affected Person	Name of Husband/ Father	Age	Cast	Daily Income in Rs.	Daily Income in Rs (based on Wage Rate) ¹⁶	Start Point	End Point	Place of AP Left / Right	Details of Loss	Structure Cost	Type of family (N/J)	No. Of family members	Vulnerable	Business
															ble vendor
365	Sunil kumar	shital singh	33	OBC	300	300	kotwali chok	Ganga sing chok	Left	State vendor	8,000	Nuclear	5	NO	Others (Please specify)
366	Ashwani kumar	kashi ram	21	OBC	300	300	kotwali chok	Ganga sing chok	Left	State vendor	8,000	Nuclear	2	NO	Fruit and vegetable vendor
367	Shailesh kumar	rameshwar mahta	23	GEN	300	300	kotwali chok	Ganga sing chok	Left	State vendor	8,000	Nuclear	3	NO	Fruit and vegetable vendor
368	Kashiram	shyamlal	56	OBC	300	300	kotwali chok	Ganga sing chok	Left	State vendor	8,000	Nuclear	5	NO	Fruit and vegetable vendor
369	Inderjeet singh	amar singh	32	OBC	300	300	kotwali chok	Ganga sing chok	Left	State vendor	2,000	Nuclear	4	NO	Others (Please specify)
370	Ravi sahani	Ramkewal	42	GEN	300	300	kotwali chok	Ganga sing chok	Left	State vendor	8000	Nuclear	4	NO	Others (Please specify)
371	hanumanparsad	rupa ram	56	SC	300	300	kotwali chok	Ganga sing chok	Left	State vendor	2000	Nuclear	5	SC	Cobbler
372	hari krishan	sureshchand	26	OBC	300	300	kotwali chok	Ganga sing chok	Left	State vendor	8000	Nuclear	2	NO	Others (Please specify)
373	Radha krishan	munshi ram	34	OBC	300	300	kotwali chok	Ganga sing chok	Left	State vendor	2000	Nuclear	4	NO	Ready made garments
374	Lachu parshad	Raj Bali	68	GEN	300	300	kotwali chok	Ganga sing chok	Left	State vendor	8000	Nuclear	6	NO	Tea stall
375	Sandeep	Rajender	20	OBC	300	300	kotwali chok	Ganga sing chok	Left	State vendor	8000	Joint	11	NO	Fruit and vegetable vendor

S.No	Name of the Affected Person	Name of Husband/ Father	Age	Cast	Daily Income in Rs.	Daily Income in Rs (based on Wage Rate) ¹⁶	Start Point	End Point	Place of AP Left / Right	Details of Loss	Structure Cost	Type of family (N/J)	No. Of family members	Vulnerable	Business
376	Ratan lal	chagan lal	38	SC	300	300	kotwali chok	Ganga sing chok	Left	State vendor	8000	Nuclear	4	SC	Ready made garments
377	Santosh kumar	Ramkishan	35	SC	300	300	kotwali chok	Ganga sing chok	Left	State vendor	1,500	Nuclear	3	SC	Others (Please specify)
378	Bhaskar singh	Shital singh	34	OBC	300	300	kotwali chok	Ganga sing chok	Left	State vendor	2,000	Nuclear	6	NO	Others (Please specify)
379	Basant singh	kapur singh	58	SC	300	300	kotwali chok	Ganga sing chok	Left	State vendor	2,000	Nuclear	5	SC	Others (Please specify)
380	Ramkewal	thirth	60	GEN	400	400	kotwali chok	Ganga sing chok	Left	State vendor	12,000	Nuclear	5	NO	Juice Center
381	Ravindar kumar	Shri Ram	35	OBC	300	300	kotwali chok	Ganga sing chok	Left	State vendor	8,000	Nuclear	3	NO	Fruit and vegetable vendor
382	Suresh Dayma	ratan	23	SC	300	300	kotwali chok	Ganga sing chok	Left	State vendor	8,000	Nuclear	3	SC	Ready made garments
383	Ramchand	Ramdeev	50	OBC	300	300	kotwali chok	Ganga sing chok	Left	State vendor	8,000	Nuclear	4	NO	Fruit and vegetable vendor
384	Tulcha Ram	Dharu ram	31	OBC	300	300	kotwali chok	Ganga sing chok	left	State vendor	8,000	Nuclear	4	NO	Fruit and vegetable vendor
385	Rajkumar	kailash	20	OBC	300	300	kotwali chok	Ganga sing chok	left	State vendor	2,000	Nuclear	5	NO	Others (Please specify)
386	Bant Singh	kapur singh	57	SC	300	300	kotwali chok	Ganga sing chok	left	State vendor	2,000	Nuclear	8	SC	Others (Please specify)
387	Mithai Lal	Ramdass	48	GEN	300	300	kotwali chok	Ganga sing chok	left	State vendor	8,000	Nuclear	5	NO	Fruit and vegeta

S.No	Name of the Affected Person	Name of Husband/ Father	Age	Cast	Daily Income in Rs.	Daily Income in Rs (based on Wage Rate) ¹⁶	Start Point	End Point	Place of AP Left / Right	Details of Loss	Structure Cost	Type of family (N/J)	No. Of family members	Vulnerable	Business
															ble vendor
388	Ramprakash	jagan	70	OBC	300	300	kotwali chok	Ganga sing chok	left	State vendor	2,000	Nuclear	2	NO	Others (Please specify)
389	Bhagwandas	Murlidhar	57	GEN	300	300	kotwali chok	Ganga sing chok	left	State vendor	8,000	Nuclear	3	NO	Fruit and vegetable vendor
390	Sita Ram	Pati ram	40	SC	300	300	kotwali chok	Ganga sing chok	left	State vendor	8,000	Nuclear	4	SC	Fruit and vegetable vendor
391	Kashmiri singh	khotu singh	46	GEN	300	300	kotwali chok	Ganga sing chok	left	State vendor	8,000	Nuclear	8	NO	Fruit and vegetable vendor
392	Arjunparsad	lachchhu prasad	35	GEN	300	300	kotwali chok	Ganga sing chok	left	State vendor	8000	Nuclear	6	NO	Fruit and vegetable vendor
393	Sachau pandey	Baleshwar Pandey	43	GEN	300	300	kotwali chok	Ganga sing chok	left	State vendor	8,000	Nuclear	4	NO	Fruit and vegetable vendor
394	Bheem sahani	luchu sahani	17	GEN	300	300	kotwali chok	Ganga sing chok	left	State vendor	8,000	Nuclear	3	NO	Fruit and vegetable vendor
395	Ramkali	laxminarayan	25	OBC	300	300	kotwali chok	Ganga sing chok	left	State vendor	8,000	Nuclear	4	Women Headed House Hold	Fruit and vegetable vendor
396	Doulat Ram	RamChandra	45	GEN	300	300	kotwali chok	Ganga sing chok	left	State vendor	8,000	Nuclear	1	NO	Fruit and vegetable vendor
397	Satish kumar	Ram lal	26	OBC	300	300	kotwali chok	Ganga sing chok	left	State vendor	8,000	Nuclear	4	NO	Fruit and

S.No	Name of the Affected Person	Name of Husband/ Father	Age	Cast	Daily Income in Rs.	Daily Income in Rs (based on Wage Rate) ¹⁶	Start Point	End Point	Place of AP Left / Right	Details of Loss	Structure Cost	Type of family (N/J)	No. Of family members	Vulnerable	Business
															vegetable vendor
398	Vijay kumar	munna lal	40	GEN	300	300	kotwali chok	ganga sing chok	left	State vendor	8,000	Nuclear	6	NO	Fruit and vegetable vendor
399	Rajendar	Ram sanehi	50	GEN	300	300	kotwali chok	ganga sing chok	left	State vendor	8,000	Nuclear	6	NO	Fruit and vegetable vendor
400	Rakesh kumar	Ram kewal	23	GEN	300	300	kotwali chok	ganga sing chok	left	State vendor	8,000	Nuclear	2	NO	Juice Center
401	Anujkumar	Parmanand	25	GEN	300	300	kotwali chok	ganga sing chok	left	State vendor	8,000	Nuclear	4	NO	Tea stall
402	Dhath nath	kudhai	70	OBC	300	300	kotwali chok	ganga sing chok	left	State vendor	8,000	Nuclear	1	NO	Fruit and vegetable vendor
403	Munnar	Ramdev	48	OBC	300	300	kotwali chok	ganga sing chok	left	State vendor	8,000	Nuclear	5	NO	Fruit and vegetable vendor
404	Gulshan kumar	Badri prasad	37	GEN	300	300	kotwali chok	ganga sing chok	left	State vendor	8,000	Nuclear	2	NO	Fruit and vegetable vendor
405	Akshay lal	Bansi lal	51	OBC	300	300	kotwali chok	ganga sing chok	left	State vendor	8,000	Nuclear	5	NO	Fruit and vegetable vendor
406	Malik chand	umakant	28	OBC	300	300	kotwali chok	ganga sing chok	left	State vendor	8,000	Nuclear	3	NO	Fruit and vegetable vendor
407	Prem kumar	RamChandra	52	GEN	300	300	kotwali chok	ganga sing chok	left	State vendor	8,000	Nuclear	2	NO	Snacks (if snacks please specify in next

S.No	Name of the Affected Person	Name of Husband/ Father	Age	Cast	Daily Income in Rs.	Daily Income in Rs (based on Wage Rate) ¹⁶	Start Point	End Point	Place of AP Left / Right	Details of Loss	Structure Cost	Type of family (N/J)	No. Of family members	Vulnerable	Business
															column)
408	Shankar lal	Ram chander	58	GEN	300	300	kotwali chok	ganga sing chok	left	State vendor	10,000	Nuclear	2	NO	Tea stall
409	Avadhesh	Ram keshvar	37	OBC	300	300	kotwali chok	ganga sing chok	left	State vendor	8,000	Nuclear	5	NO	Fruit and vegetable vendor
410	Bhim mishra	Ram milan	47	GEN	300	300	kotwali chok	ganga sing chok	left	State vendor	8,000	Nuclear	5	NO	Fruit and vegetable vendor
411	Rajendar	Nathan prasad	60	OBC	300	300	kotwali chok	Ganga sing chok	left	State vendor	8,000	Nuclear	7	no	Fruit and vegetable vendor
412	Chandrabhan	Ram chander	48	SC	300	300	kotwali chok	Ganga sing chok	left	State vendor	8,000	Nuclear	3	SC	Fruit and vegetable vendor
413	Jai bhagwan	giri raj	48	GEN	300	300	kotwali chok	Ganga sing chok	left	State vendor	8,000	Nuclear	5	NO	Ready made garments
414	Rajesh kumar	Ramavtar	40	GEN	300	300	kotwali chok	Ganga sing chok	left	State vendor	8,000	Nuclear	5	NO	Fruit and vegetable vendor
415	Mahendra	Sujavasi lal	41	OBC	300	300	kotwali chok	Ganga sing chok	left	State vendor	8,000	Nuclear	5	NO	Fruit and vegetable vendor
416	Subhash	shripant	30	SC	300	300	kotwali chok	Ganga sing chok	left	State vendor	8,000	Nuclear	5	SC	Juice Center
417	Lokayi Sahani	Sahadev Sahani	40	GEN	300	300	kotwali chok	Ganga sing chok	left	State vendor	8,000	Nuclear	6	NO	Fruit and vegetable vendor
418	Shri Nath	Ramanand	44	OBC	300	300	Lakhad Mandhi Tiraha	Aajad Takiej	Right	Thela	8000	Nuclear	6	No	Fruit and vegeta

S.No	Name of the Affected Person	Name of Husband/ Father	Age	Cast	Daily Income in Rs.	Daily Income in Rs (based on Wage Rate) ¹⁶	Start Point	End Point	Place of AP Left / Right	Details of Loss	Structure Cost	Type of family (N/J)	No. Of family members	Vulnerable	Business
															ble vendor
419	Radheshyam	Ragunath	55	OBC	300	300	Lakhad Mandhi Tiraha	Aajad Takiej	Right	Thela	8000	Nuclear	5	No	Tea stall
420	Harajas	Amar chand	25	SC	300	300	Lakhad Mandhi Tiraha	Aajad Takiej	Left	Thela	8000	Nuclear	4	SC	Cosmetic
421	Sohan lal	Bhura	38	SC	200	201	Lakhad Mandhi Tiraha	Aajad Takiej	Left	Tadi	1500	Nuclear	4	SC	Cycle repair
422	Shyam jeet	Chandma	39	OBC	300	300	Lakhad Mandhi Tiraha	Aajad Takiej	Left	Thela	8000	Nuclear	6	No	Fruit and vegetable vendor
423	Rajak Kha	Najir kha	45	OBC	300	300	Lakhad Mandhi Tiraha	Aajad Takiej	Left	Thela	8000	Nuclear	2	No	Fruit and vegetable vendor
424	Sharvan soni	Shiv soni	61	OBC	300	300	Lakhad Mandhi Tiraha	Aajad Takiej	Left	Tadi	8000	Nuclear	8	No	Tea stall
425	Ramesh	Gulli ram	57	OBC	300	300	Lakhad Mandhi Tiraha	Aajad Takiej	Left	Cabin	1500	Nuclear	3	No	Juice Center
426	Utim lal	Satayi	70	OBC	300	300	Lakhad Mandhi Tiraha	Aajad Takiej	Left	Thela	8000	Nuclear	6	No	Snacks (if snacks please specify in next column)
427	Indra jeet	Ramesh chand	23	OBC	300	300	Lakhad Mandhi Tiraha	Aajad Takiej	Left	Thela	8000	Nuclear	3	No	Fruit and vegetable vendor
428	Uday Pal	Hajari lal	49	OBC	300	300	Lakhad Mandhi Tiraha	Aajad Takiej	Left	Cabin	1000	Nuclear	4	No	Barber
429	Bishamber lal	Kishan singh	45	GEN	300	300	Lakhad Mandhi Tiraha	Aajad Takiej	Left	Tadi	5000	Nuclear	5	No	Tea stall
430	Krishan lal	Matram	48	OBC	300	300	Lakhad Mandhi Tiraha	Aajad Takiej	Left	Thela	8000	Nuclear	5	No	Fruit and vegetable vendor
431	Surendra kumar	Rampartap	52	OBC	300	300	Lakhad Mandhi Tiraha	Aajad Takiej	Left	Cabin	6000	Nuclear	3	No	Tea stall

S.No	Name of the Affected Person	Name of Husband/ Father	Age	Cast	Daily Income in Rs.	Daily Income in Rs (based on Wage Rate) ¹⁶	Start Point	End Point	Place of AP Left / Right	Details of Loss	Structure Cost	Type of family (N/J)	No. Of family members	Vulnerable	Business
432	Prabhu dayal	Amar chand	26	SC	300	300	Lakhad Mandhi Tiraha	Aajad Takiej	Left	Thela	8000	Nuclear	5	SC	Cosmetic
433	Shambhu Ray	Ramayan	39	OBC	300	300	Lakhad Mandhi Tiraha	Aajad Takiej	Left	Cabin	12000	Nuclear	6	No	Tea stall
434	Netpal	Karan singh	94	SC	300	300	Lakhad Mandhi Tiraha	Aajad Takiej	Left	Thela	8000	Nuclear	4	SC	Snacks (if snacks please specify in next column)
435	Kapil sharma	Jhinku	29	OBC	300	300	Lakhad Mandhi Tiraha	Aajad Takiej	Left	Cabin	5000	Nuclear	4	No	Barber
436	Bhup singh	Krishna	33	OBC	300	300	Lakhad Mandhi Tiraha	Aajad Takiej	Left	Cabin	2000	Nuclear	4	No	Juice Center
437	Parmatam	Jangal	37	GEN	300	300	Lakhad Mandhi Tiraha	Aajad Takiej	Left	Thela	8000	Nuclear	7	No	Fruit and vegetable vendor
438	Shankar shah	Sakhu Shah	30	OBC	300	300	Lakhad Mandhi Tiraha	Aajad Takiej	Left	Tadi	5,000	Nuclear	6	No	Cigarette/Pan stall
439	Anand	Bharat Shah	35	GEN	300	300	Lakhad Mandhi Tiraha	Aajad Takiej	Left	Thela	10,000	Nuclear	7	No	Tea stall
440	Ashik	Shayyad ali	52	OBC	300	300	Lakhad Mandhi Tiraha	Aajad Takiej	Left	Cabin	2,000	Nuclear	4	No	Tea stall
441	Surendra kumar	Hawa singh	34	SC	300	300	Lakhad Mandhi Tiraha	Aajad Takiej	Left	Thela	8000	Nuclear	5	SC	Snacks (if snacks please specify in next column)
442	Mukardhan das	Mahaveer	56	SC	300	300	Lakhad Mandhi Tiraha	Aajad Takiej	Left	Tadi	15000	Nuclear	4	SC	Small hotel(dhaba)
443	Jay Kishan	Dhram nath	41	SC	500	500	Lakhad Mandhi Tiraha	Aajad Takiej	Left	Tadi	10000	Nuclear	5	SC	Others (Please specify)
444	Bal krishan	Jay lal	45	OBC	300	300	Lakhad Mandhi Tiraha	Aajad Takiej	Left	Cabin	2000	Nuclear	5	No	Juice Center
445	Kishun	Govri	52	GEN	300	300	Lakhad Mandhi Tiraha	Aajad Takiej	Left	Thela	8000	Nuclear	7	No	Snacks (if

S.No	Name of the Affected Person	Name of Husband/ Father	Age	Cast	Daily Income in Rs.	Daily Income in Rs (based on Wage Rate) ¹⁶	Start Point	End Point	Place of AP Left / Right	Details of Loss	Structure Cost	Type of family (N/J)	No. Of family members	Vulnerable	Business
															snacks please specify in next column)
446	Mahendra Singh	Tarsen	50	OBC	300	300	Lakhad Mandhi Tiraha	Aajad Takiej	Left	Thela	8000	Nuclear	2	No	Fruit and vegetable vendor
447	Ravi Kumar	Sushil Kumar	56	GEN	250	300	Lakhad Mandhi Tiraha	Aajad Takiej	Left	Thadi	4000	Joint	5	No	Tea stall
448	Dinesh Kumar	Ram Bhaju	36	OBC	300	300	Mandi Gate No.1	Anaaj Mandi Tiraha	Right	Thela	8000	Nuclear	5	No	Fruit and vegetable vendor
449	Damodar yadav	Ramayan	50	OBC	300	300	Mandi Gate No.1	Anaaj Mandi Tiraha	Right	Mobile Vendor/ Thela Wala	8000	Nuclear	7	No	Fruit and vegetable vendor
450	Mir Das	Mahaveer Sing	43	SC	300	300	Mandi Gate No.1	Anaaj Mandi Tiraha	Right	Thela	8000	Nuclear	6	SC	Fruit and vegetable vendor
451	Rajan Kumar	Bhoop Singh	24	SC	300	300	Mandi Gate No.1	Anaaj Mandi Tiraha	Right	Thela	8000	Nuclear	4	SC	Fruit and vegetable vendor
452	Bhoop Singh	Mahaveer Sing	52	SC	300	300	Mandi Gate No.1	Anaaj Mandi Tiraha	Right	Thela	8000	Nuclear	4	SC	Fruit and vegetable vendor
453	Raghunath	Ramsaroop	52	OBC	300	300	Mandi Gate No.1	Anaaj Mandi Tiraha	Right	Thela	8000	Nuclear	3	No	Fruit and vegetable vendor
454	Jogendra Singh	Dhyan Singh	49	GEN	300	300	Mandi Gate No.1	Anaaj Mandi Tiraha	Right	Thela	8000	Nuclear	4	No	Fruit and vegetable vendor

S.No	Name of the Affected Person	Name of Husband/ Father	Age	Cast	Daily Income in Rs.	Daily Income in Rs (based on Wage Rate) ¹⁶	Start Point	End Point	Place of AP Left / Right	Details of Loss	Structure Cost	Type of family (N/J)	No. Of family members	Vulnerable	Business
455	Akhilesh	Shivram	38	GEN	300	500	Mandi Gate No.1	Anaaj Mandi Tiraha	Right	Thela	8000	Nuclear	4	No	Fruit and vegetable vendor
456	Mahesh Pal	Raghuveer	46	SC	300	300	Mandi Gate No.1	Anaaj Mandi Tiraha	Right	Thela	8000	Nuclear	4	SC	Fruit and vegetable vendor
457	Gurusewak	Raghuveer	36	SC	300	300	Mandi Gate No.1	Anaaj Mandi Tiraha	Right	Thela	8000	Nuclear	1	SC	Fruit and vegetable vendor
458	Sanjay Kumar	Lallan	32	OBC	300	300	Mandi Gate No.1	Anaaj Mandi Tiraha	Right	Thela	8000	Nuclear	2	No	Fruit and vegetable vendor
459	Mahatam	Chandar	39	GEN	300	300	Mandi Gate No.1	Anaaj Mandi Tiraha	Right	Thela	8000	Nuclear	7	No	Fruit and vegetable vendor
460	Gopal Saini	Punam Chand	29	OBC	300	300	Mandi Gate No.1	Anaaj Mandi Tiraha	Right	Thela	8000	Nuclear	4	No	Fruit and vegetable vendor
461	Narendra Kumar	Manga ram	44	OBC	300	300	Mandi Gate No.1	Anaaj Mandi Tiraha	Right	Thela	8000	Nuclear	4	No	Fruit and vegetable vendor
462	Pala Ram	Parkash	43	SC	300	300	Mandi Gate No.1	Anaaj Mandi Tiraha	Right	Thela	8000	Nuclear	4	SC	Fruit and vegetable vendor
463	Mandeep	Savrup Singh	32	GEN	300	300	Mandi Gate No.1	Anaaj Mandi Tiraha	Right	Thela	8000	Nuclear	2	No	Fruit and vegetable vendor
464	Rajesh Kumar	Rama Shankar	33	OBC	300	300	Mandi Gate No.1	Anaaj Mandi Tiraha	Right	Thela	8000	Nuclear	6	No	Fruit and vegetable

S.No	Name of the Affected Person	Name of Husband/ Father	Age	Cast	Daily Income in Rs.	Daily Income in Rs (based on Wage Rate) ¹⁶	Start Point	End Point	Place of AP Left / Right	Details of Loss	Structure Cost	Type of family (N/J)	No. Of family members	Vulnerable	Business
															ble vendor
465	Suresh Kumar	Bharat Kumar	44	SC	300	300	Mandi Gate No.1	Anaaj Mandi Tiraha	Right	Thela	8000	Nuclear	6	SC	Fruit and vegetable vendor
466	Surendra Kumar	Munshi Lal	46	SC	300	300	Mandi Gate No.1	Anaaj Mandi Tiraha	Right	Thela	8000	Nuclear	2	SC	Fruit and vegetable vendor
467	Ved Parkash	Nanu Ram	50	GEN	300	300	Mandi Gate No.1	Anaaj Mandi Tiraha	Right	Thela	8000	Nuclear	5	No	Fruit and vegetable vendor
468	Sohan Lal	Ramdhani	68	OBC	300	300	Mandi Gate No.1	Anaaj Mandi Tiraha	Right	Thela	8000	Nuclear	2	No	Fruit and vegetable vendor
469	Tej Singh	Ramjevan	40	SC	300	300	Mandi Gate No.1	Anaaj Mandi Tiraha	Right	Thela	8000	Nuclear	7	SC	Fruit and vegetable vendor
470	Dilip Singh	Bhagarasan	31	OBC	300	300	Mandi Gate No.1	Anaaj Mandi Tiraha	Right	Thela	8000	Nuclear	5	No	Fruit and vegetable vendor
471	Mahendra Singh	Dashrath Singh	39	OBC	300	300	Mandi Gate No.1	Anaaj Mandi Tiraha	Right	Mobile Vendor/ Thela Wala	8000	Nuclear	4	No	Fruit and vegetable vendor
472	Shani	Mansharam	26	OBC	300	300	Mandi Gate No.1	Anaaj Mandi Tiraha	Right	Thela	8000	Nuclear	4	No	Fruit and vegetable vendor
473	Dasharath	Lorik	51	OBC	300	300	Mandi Gate No.1	Anaaj Mandi Tiraha	Right	Mobile Vendor/ Thela Wala	8000	Nuclear	7	No	Fruit and vegetable vendor

S.No	Name of the Affected Person	Name of Husband/ Father	Age	Cast	Daily Income in Rs.	Daily Income in Rs (based on Wage Rate) ¹⁶	Start Point	End Point	Place of AP Left / Right	Details of Loss	Structure Cost	Type of family (N/J)	No. Of family members	Vulnerable	Business
474	Ajit Kumar	Kenhya Das	30	SC	300	300	Mandi Gate No.1	Anaaj Mandi Tiraha	Right	Mobile Vendor/ Thela Wala	8000	Nuclear	4	SC	Fruit and vegetable vendor
475	Pramod Singh	Ghanshyam	41	GEN	300	300	Mandi Gate No.1	Anaaj Mandi Tiraha	Right	Thela	8000	Nuclear	5	No	Fruit and vegetable vendor
476	Prabhu Dayal	Mohri Lal	67	OBC	300	300	Mandi Gate No.1	Anaaj Mandi Tiraha	Right	Thela	8000	Nuclear	2	No	Fruit and vegetable vendor
477	Ram Bhadur	Muradday	41	SC	300	300	Mandi Gate No.1	Anaaj Mandi Tiraha	Right	Thela	8000	Nuclear	7	SC	Fruit and vegetable vendor
478	Devki nandan	Bhoj ram	49	OBC	300	300	Mandi Gate No.1	Anaaj Mandi Tiraha	Right	Thela	8000	Nuclear	5	No	Fruit and vegetable vendor
479	Virendra Kumar	Lallen Prasad	21	OBC	300	300	Mandi Gate No.1	Anaaj Mandi Tiraha	Right	Thela	8000	Nuclear	3	No	Fruit and vegetable vendor
480	Raj Kumar	Banwari Lal	57	GEN	300	300	Mandi Gate No.1	Anaaj Mandi Tiraha	Right	Mobile Vendor/ Thela Wala	8000	Nuclear	5	No	Fruit and vegetable vendor
481	Narendra Kumar	Ganga Ram	36	GEN	300	300	Mandi Gate No.1	Anaaj Mandi Tiraha	Right	Mobile Vendor/ Thela Wala	8000	Nuclear	5	No	Fruit and vegetable vendor
482	Nawal Mahto	Ramshreshtha mahto	44	OBC	300	300	Mandi Gate No.1	Anaaj Mandi Tiraha	Right	Mobile Vendor/ Thela Wala	8000	Nuclear	6	No	Fruit and vegetable vendor
483	Nanak Chand	Ghanshyam Das	48	GEN	300	300	Mandi Gate No.1	Anaaj Mandi Tiraha	Right	Mobile Vendor/	8000	Nuclear	4	No	Fruit and vegetable

S.No	Name of the Affected Person	Name of Husband/ Father	Age	Cast	Daily Income in Rs.	Daily Income in Rs (based on Wage Rate) ¹⁶	Start Point	End Point	Place of AP Left / Right	Details of Loss	Structure Cost	Type of family (N/J)	No. Of family members	Vulnerable	Business
										Thela Wala					ble vendor
484	Hira lal	Mod Lal	43	OBC	300	300	Mandi Gate No.1	Anaaj Mandi Tiraha	Right	Mobile Vendor/ Thela Wala	8000	Nuclear	6	No	Fruit and vegetable vendor
485	Dimpal Kumar	Sushil Kumar	25	OBC	300	300	Mandi Gate No.1	Anaaj Mandi Tiraha	Right	Thela	8000	Nuclear	3	No	Fruit and vegetable vendor
486	Sushil Kumar	Kurada Ram	57	OBC	300	300	Mandi Gate No.1	Anaaj Mandi Tiraha	Right	Thela	8000	Nuclear	3	No	Fruit and vegetable vendor
487	Surendra Patal	Kunni Patal	33	OBC	300	300	Mandi Gate No.1	Anaaj Mandi Tiraha	Right	Thela	8000	Nuclear	4	No	Fruit and vegetable vendor
488	Surendra Kumar	SantLal	64	GEN	300	300	Mandi Gate No.1	Anaaj Mandi Tiraha	Right	Cabin	2,000	Nuclear	4	No	Others (Please specify)
489	Indraesh Kumar	Ramesh Chand	35	OBC	300	300	Mandi Gate No.1	Anaaj Mandi Tiraha	Right	Thela	8000	Nuclear	6	No	Fruit and vegetable vendor
490	Kuldeep Verma	Sushil Kumar	26	SC	300	300	Mandi Gate No.1	Anaaj Mandi Tiraha	Right	Thela	8000	Nuclear	2	SC	Fruit and vegetable vendor
491	Ram Balak	Shiv Ram	47	SC	300	300	Mandi Gate No.1	Anaaj Mandi Tiraha	Right	Thela	8000	Nuclear	8	SC	Fruit and vegetable vendor
492	Shiv Kumar Singh	Rama Kant	37	OBC	300	300	Mandi Gate No.1	Anaaj Mandi Tiraha	Right	Mobile Vendor/ Thela Wala	8000	Nuclear	3	No	Fruit and vegetable vendor
493	Gulashan	Iaxmi Prashad	28	OBC	300	300	Mandi Gate No.1	Anaaj Mandi Tiraha	Right	Mobile Vendor/	8000	Nuclear	5	No	Fruit and

S.No	Name of the Affected Person	Name of Husband/ Father	Age	Cast	Daily Income in Rs.	Daily Income in Rs (based on Wage Rate) ¹⁶	Start Point	End Point	Place of AP Left / Right	Details of Loss	Structure Cost	Type of family (N/J)	No. Of family members	Vulnerable	Business
										Thela Wala					vegetable vendor
494	Parmatma	Ramayan Singh	46	OBC	300	300	Mandi Gate No.1	Anaaj Mandi Tiraha	Right	Mobile Vendor/ Thela Wala	8000	Nuclear	5	No	Fruit and vegetable vendor
495	Atma	Ramdan Singh	37	OBC	300	300	Mandi Gate No.1	Anaaj Mandi Tiraha	Right	Mobile Vendor/ Thela Wala	8000	Nuclear	5	No	Fruit and vegetable vendor
496	Vijay Singh	Moolchand	40	OBC	300	300	Mandi Gate No.1	Anaaj Mandi Tiraha	Left	Thela	8000	Nuclear	4	No	Fruit and vegetable vendor
497	Ramesh Kumar	Munshi Ram	50	GEN	300	300	Mandi Gate No.1	Anaaj Mandi Tiraha	Left	Mobile Vendor/ Thela Wala	8000	Nuclear	4	No	Fruit and vegetable vendor
498	Ashok Kumar	Jasi Ram	37	SC	300	300	Mandi Gate No.1	Anaaj Mandi Tiraha	Left	Thela	8000	Nuclear	6	SC	Fruit and vegetable vendor
499	Satish Kumar	Jagiesh Parsad	58	GEN	300	300	Mandi Gate No.1	Anaaj Mandi Tiraha	Left	Thela	8000	Nuclear	3	No	Fruit and vegetable vendor
500	Deepak Kumar	Ramesh kumar	30	OBC	300	300	Mandi Gate No.1	Anaaj Mandi Tiraha	Left	Thela	8000	Nuclear	3	No	Fruit and vegetable vendor
501	Dilip Ray	Kaplu Ray	31	OBC	300	300	Mandi Gate No.1	Anaaj Mandi Tiraha	Left	Mobile Vendor/ Thela Wala	8000	Nuclear	6	No	Fruit and vegetable vendor
502	Mohan ram	Mewa Ram	39	SC	300	300	Mandi Gate No.1	Anaaj Mandi Tiraha	Left	Mobile Vendor/ Thela Wala	8000	Nuclear	6	SC	Fruit and vegetable vendor

S.No	Name of the Affected Person	Name of Husband/ Father	Age	Cast	Daily Income in Rs.	Daily Income in Rs (based on Wage Rate) ¹⁶	Start Point	End Point	Place of AP Left / Right	Details of Loss	Structure Cost	Type of family (N/J)	No. Of family members	Vulnerable	Business
503	Sarvesh Kumar	Ratiram	33	GEN	300	300	Mandi Gate No.1	Anaaj Mandi Tiraha	Left	Mobile Vendor/ Thela Wala	8000	Nuclear	3	No	Fruit and vegetable vendor
504	Kalu ram	Tarachand	55	OBC	300	300	Mandi Gate No.1	Anaaj Mandi Tiraha	Left	Mobile Vendor/ Thela Wala	8000	Nuclear	5	No	Fruit and vegetable vendor
505	Rajesh Kumar	Madan Lal	36	OBC	300	300	Mandi Gate No.1	Anaaj Mandi Tiraha	Left	Thela	8000	Nuclear	5	No	Fruit and vegetable vendor
506	Hari prasad	Taluram	36	OBC	300	300	Mandi Gate No.1	Anaaj Mandi Tiraha	Left	Thela	8000	Nuclear	4	No	Fruit and vegetable vendor
507	Sunil	Ved Prakash	30	SC	300	300	Mandi Gate No.1	Anaaj Mandi Tiraha	Left	Thela	8000	Nuclear	4	SC	Fruit and vegetable vendor
508	Devsharan Singh	Trilok Singh	43	OBC	300	300	Mandi Gate No.1	Anaaj Mandi Tiraha	Left	Mobile Vendor/ Thela Wala	8000	Nuclear	6	No	Fruit and vegetable vendor
509	Surendra kumar	Divan Chand	34	GEN	300	300	Mandi Gate No.1	Anaaj Mandi Tiraha	Left	Thela	8000	Nuclear	1	No	Fruit and vegetable vendor
510	Sahil Sharma	Satish Sharma	23	GEN	300	300	Mandi Gate No.1	Anaaj Mandi Tiraha	Left	Thela	8000	Nuclear	3	No	Fruit and vegetable vendor
511	Kamar Mehndi	Mohammad Vasi	29	OBC	300	300	Mandi Gate No.1	Anaaj Mandi Tiraha	Left	Thela	8000	Nuclear	4	No	Fruit and vegetable vendor
512	Naresh	Sundarsan	32	OBC	300	300	Mandi Gate No.1	Anaaj Mandi Tiraha	Left	Thela	8000	Nuclear	4	No	Fruit and vegetable

S.No	Name of the Affected Person	Name of Husband/ Father	Age	Cast	Daily Income in Rs.	Daily Income in Rs (based on Wage Rate) ¹⁶	Start Point	End Point	Place of AP Left / Right	Details of Loss	Structure Cost	Type of family (N/J)	No. Of family members	Vulnerable	Business
															ble vendor
513	Rajesh Kumar	Hansraj	40	GEN	300	300	Mandi Gate No.1	Anaaj Mandi Tiraha	Left	Thela	8000	Nuclear	5	No	Fruit and vegetable vendor
514	Badal Singh	Raghunath Prasad	37	SC	300	300	Mandi Gate No.1	Anaaj Mandi Tiraha	Left	Thela	8000	Nuclear	2	SC	Fruit and vegetable vendor
515	Pratham Singh	Ramesh Chand	23	SC	300	300	Mandi Gate No.1	Anaaj Mandi Tiraha	Left	Thela	8000	Nuclear	3	SC	Fruit and vegetable vendor
516	Jay Kumar Mahato	Jokhan	34	OBC	300	300	Mandi Gate No.1	Anaaj Mandi Tiraha	Left	Thela	8000	Nuclear	4	No	Fruit and vegetable vendor
517	Shyam Sundar	Indra Dev	36	OBC	300	300	Mandi Gate No.1	Anaaj Mandi Tiraha	Left	Thela	8000	Nuclear	5	No	Fruit and vegetable vendor
518	Jag Bhadur	Ram Dari	36	OBC	300	300	Mandi Gate No.1	Anaaj Mandi Tiraha	Left	Thela	8000	Nuclear	5	No	Fruit and vegetable vendor
519	Pradeep Singh	Ghanshyam	34	OBC	300	300	Mandi Gate No.1	Anaaj Mandi Tiraha	Left	Thela	8000	Nuclear	3	No	Fruit and vegetable vendor
520	Hemraj	Nemi Chand	34	SC	300	300	Mandi Gate No.1	Anaaj Mandi Tiraha	Left	Thela	8000	Nuclear	3	SC	Fruit and vegetable vendor
521	Sabhi Abbas	Musabbr Husain	26	OBC	300	300	Mandi Gate No.1	Anaaj Mandi Tiraha	Left	Thela	8000	Nuclear	3	No	Fruit and vegetable vendor

S.No	Name of the Affected Person	Name of Husband/ Father	Age	Cast	Daily Income in Rs.	Daily Income in Rs (based on Wage Rate) ¹⁶	Start Point	End Point	Place of AP Left / Right	Details of Loss	Structure Cost	Type of family (N/J)	No. Of family members	Vulnerable	Business
522	Ramesh Kumar	Manga ram	58	GEN	300	300	Mandi Gate No.1	Anaaj Mandi Tiraha	Left	Thela	8000	Nuclear	5	No	Fruit and vegetable vendor
523	Shyam Lal	Sevaram	35	GEN	300	300	Mandi Gate No.1	Anaaj Mandi Tiraha	Left	Thela	8000	Nuclear	1	No	Fruit and vegetable vendor
524	Mohit Kumar	Lakhveer	19	GEN	300	300	Mandi Gate No.1	Anaaj Mandi Tiraha	Left	Thela	8000	Nuclear	4	No	Fruit and vegetable vendor
525	Sanjay Kumar	Bhagawan Das	40	GEN	300	300	Mandi Gate No.1	Anaaj Mandi Tiraha	Left	Thela	8000	Nuclear	4	No	Fruit and vegetable vendor
526	Raj Kumar	Chouthuram	47	SC	300	300	Mandi Gate No.1	Anaaj Mandi Tiraha	Left	Thela	8000	Nuclear	5	SC	Fruit and vegetable vendor
527	ViNod Kumar Ramani	Vijay Kumar	28	OBC	300	300	Mandi Gate No.1	Anaaj Mandi Tiraha	Left	Thela	8000	Nuclear	4	No	Fruit and vegetable vendor
528	Sevaram	Hoturam	65	GEN	300	300	Mandi Gate No.1	Anaaj Mandi Tiraha	Left	Thela	8000	Nuclear	2	No	Fruit and vegetable vendor
529	Maya	Brij Lal	43	OBC	300	300	Mandi Gate No.1	Anaaj Mandi Tiraha	Left	Thela	8000	Nuclear	6	Women Headed House Hold	Fruit and vegetable vendor
530	Pawan	Tara	45	OBC	300	300	Mandi Gate No.1	Anaaj Mandi Tiraha	Left	Thela	8000	Nuclear	3	No	Fruit and vegetable vendor
531	Rajesh Kumar	Shankar lal	32	GEN	300	300	Mandi Gate No.1	Anaaj Mandi Tiraha	Left	Thela	8000	Nuclear	6	No	Fruit and vegetable

S.No	Name of the Affected Person	Name of Husband/ Father	Age	Cast	Daily Income in Rs.	Daily Income in Rs (based on Wage Rate) ¹⁶	Start Point	End Point	Place of AP Left / Right	Details of Loss	Structure Cost	Type of family (N/J)	No. Of family members	Vulnerable	Business
															ble vendor
532	Kishan lal	Ramchand	45	SC	300	300	Mandi Gate No.1	Anaaj Mandi Tiraha	Left	Mobile Vendor/ Thela Wala	8000	Nuclear	5	SC	Fruit and vegetable vendor
533	Arvind Singh	Man singh	30	OBC	300	300	Mandi Gate No.1	Anaaj Mandi Tiraha	Left	Thela	8000	Nuclear	6	No	Fruit and vegetable vendor
534	Shyam Sundar	Vijay Kumar	35	OBC	300	300	Mandi Gate No.1	Anaaj Mandi Tiraha	Left	Thela	8000	Nuclear	6	No	Fruit and vegetable vendor
535	Brij Lal	Jotoram	45	OBC	300	300	Mandi Gate No.1	Anaaj Mandi Tiraha	Left	Thela	8000	Nuclear	6	No	Fruit and vegetable vendor
536	Shyam Lal	Hansraj	49	GEN	300	300	Mandi Gate No.1	Anaaj Mandi Tiraha	Left	Thela	8000	Nuclear	4	No	Fruit and vegetable vendor
537	Rambaran	Shri.Rameshwar Dayal	39	SC	300	300	Mandi Gate No.1	Anaaj Mandi Tiraha	Left	Thela	8000	Nuclear	6	SC	Fruit and vegetable vendor
538	Satish	Roopram	46	OBC	300	300	Mandi Gate No.1	Anaaj Mandi Tiraha	Left	Thela	8000	Nuclear	6	No	Fruit and vegetable vendor
539	Rang pal Singh	Mahaveer Sing	33	SC	300	300	Mandi Gate No.1	Anaaj Mandi Tiraha	Left	Thela	8000	Nuclear	4	SC	Fruit and vegetable vendor
540	Nand Kishor	Ram babu	32	SC	300	300	Mandi Gate No.1	Anaaj Mandi Tiraha	Left	Thela	8000	Nuclear	1	SC	Fruit and vegetable vendor

S.No	Name of the Affected Person	Name of Husband/ Father	Age	Cast	Daily Income in Rs.	Daily Income in Rs (based on Wage Rate) ¹⁶	Start Point	End Point	Place of AP Left / Right	Details of Loss	Structure Cost	Type of family (N/J)	No. Of family members	Vulnerable	Business
541	Gonind urf goninder	Ramesvar	43	SC	300	300	Mandi Gate No.1	Anaaj Mandi Tiraha	Left	Thela	8000	Nuclear	7	SC	Fruit and vegetable vendor
542	Tarsaim	Durga Das	58	GEN	300	300	Mandi Gate No.1	Anaaj Mandi Tiraha	Left	Thela	8000	Nuclear	4	No	Fruit and vegetable vendor
543	Ravi	Kishan Kumar	34	SC	300	300	Mandi Gate No.1	Anaaj Mandi Tiraha	Left	Thela	8000	Nuclear	4	SC	Fruit and vegetable vendor
544	Ashok Kumar	Jay Chand	54	GEN	300	300	Mandi Gate No.1	Anaaj Mandi Tiraha	Right	Thela	8000	Nuclear	5	No	Fruit and vegetable vendor
545	pawan kumar	sagan lal	27	SC	300	300	Bhagat singh chok	matka chok	Left	Cabin	3,500	Nuclear	8	SC	Cosmetic
546	Asib	Rhis	21	OBC	300	300	Bhagat singh chok	matka chok	Left	Cabin	3,500	Nuclear	7	NO	Others (Please specify)
547	Pawan	Satyanarayan	28	OBC	300	300	Bhagat singh chok	matka chok	Left	Cabin	3,500	Nuclear	4	NO	Potter (kumhar - Matke wale)
548	krishan devi	chandu ram	42	OBC	300	300	Bhagat singh chok	matka chok	Left	Cabin	3,500	Nuclear	6	Women Headed House Hold	Potter (kumhar - Matke wale)
549	Shimla	Rohitash	41	OBC	300	300	Bhagat singh chok	matka chok	Left	Cabin	3,500	Nuclear	5	Women Headed House Hold	Potter (kumhar - Matke wale)
550	Sanjay kumar	hariram	30	OBC	300	300	Bhagat singh chok	matka chok	Left	Cabin	3,500	Nuclear	3	NO	Potter (kumhar - Matke wale)
551	Sundar	hariram	23	OBC	300	300	Bhagat singh chok	matka chok	Left	Cabin	3,500	Nuclear	4	NO	Potter (kumhar - Matke wale)

S.No	Name of the Affected Person	Name of Husband/ Father	Age	Cast	Daily Income in Rs.	Daily Income in Rs (based on Wage Rate) ¹⁶	Start Point	End Point	Place of AP Left / Right	Details of Loss	Structure Cost	Type of family (N/J)	No. Of family members	Vulnerable	Business
															r - Matke wale)
552	Puran lal	chela ram	55	SC	300	300	Bhagat singh chok	matka chok	Right	Thele wala	8000	Nuclear	2	SC	Flowers
553	Mithu	jagdish	22	SC	300	300	Bhagat singh chok	matka chok	Right	Thele wala	8000	Nuclear	5	SC	Flowers
554	Krishan lal	jagdish	22	SC	300	300	Bhagat singh chok	matka chok	Right	Thele wala	8000	Nuclear	3	SC	Flowers
555	Prem kumar	puradchand	24	SC	300	300	Bhagat singh chok	matka chok	Right	Thele wala	8000	Nuclear	3	SC	Flowers
556	Mohammed faruk	mohammed rafik	27	OBC	300	300	Bhagat singh chok	matka chok	Right	Cabin	1,500	Nuclear	4	NO	Tailoring
557	Mamta	Thurjit	26	SC	300	300	Matka Tiraha	kotwali tihraha	left	Cabin	2,000	Nuclear	4	Women Headed House Hold	Ready made garments
558	Ravi kumar	Khadak singh	32	SC	300	300	Matka Tiraha	kotwali tihraha	left	Cabin	2,000	Joint	4	SC	Ready made garments
559	Mangal Ram	Karam cand	46	SC	300	300	Matka Tiraha	kotwali tihraha	left	Cabin	2,000	Nuclear	5	SC	Ready made garments
560	Asha rani	Mangal singh	34	SC	300	300	Matka Tiraha	kotwali tihraha	left	Gumti	2,000	Nuclear	4	Women Headed House Hold	Ready made garments
561	mala devi	RamChandra	36	SC	300	300	Matka Tiraha	kotwali tihraha	left	Tadi	2,000	Nuclear	5	Women Headed House Hold	Ready made garments
562	Laxmi devi	Aunkar	36	SC	300	300	Matka Tiraha	kotwali tihraha	left	Cabin	2,000	Nuclear	5	Women Headed House Hold	Ready made garments
563	Baburam	Khdak	41	SC	300	300	Matka Tiraha	kotwali tihraha	left	Cabin	2,000	Nuclear	5	SC	Ready made garments
564	Prem devi	Babu lal	42	SC	300	300	Matka Tiraha	kotwali tihraha	left	Cabin	2,000	Nuclear	4	Women Headed House Hold	Ready made garments
565	Parwati	Rupram		SC	300	300	Matka Tiraha	kotwali tihraha	left	Cabin	2,000	Nuclear	4	Women Headed	Ready made

S.No	Name of the Affected Person	Name of Husband/ Father	Age	Cast	Daily Income in Rs.	Daily Income in Rs (based on Wage Rate) ¹⁶	Start Point	End Point	Place of AP Left / Right	Details of Loss	Structure Cost	Type of family (N/J)	No. Of family members	Vulnerable	Business
														House Hold	garmen ts
566	Karm chand	Hari chand	50	SC	300	300	Matka Tiraha	kotwali tihraha	left	Cabin	2,000	Joint	10	SC	Ready made garmen ts
567	Balle	Bhagwan dass	40	SC	300	300	Matka Tiraha	kotwali tihraha	left	Cabin	2,000	Nuclear	5	SC	Ready made garmen ts
568	veena devi	Thakar das	58	SC	303	303	Matka Tiraha	kotwali tihraha	left	Tadi	2,000	Nuclear	1	Women Headed House Hold	Ready made garmen ts
569	Rani devi	badal ram	56	sc	300	300	Matka Tiraha	kotwali tihraha	left	Cabin	2,000	Nuclear	2	Women Headed House Hold	Ready made garmen ts
570	Hari ram	jeevan ram	70	sc	300	300	Matka Tiraha	kotwali tihraha	left	Tadi	2,000	Nuclear	2	SC	Ready made garmen ts
571	Sumitra devi	chiman lal	47	sc	300	300	Matka Tiraha	kotwali tihraha	left	Cabin	2,000	Nuclear	4	Women Headed House Hold	Ready made garmen ts
572	Jeetkumar	dharma chand	47	sc	300	300	Matka Tiraha	kotwali tihraha	left	Cabin	2,000	Nuclear	6	sc	Ready made garmen ts
573	Anarkali	arjun ram	36	sc	300	300	Matka Tiraha	kotwali tihraha	left	Cabin	2,000	Nuclear	2	Women Headed House Hold	Ready made garmen ts
574	Lala devi	hari chandra	70	sc	300	300	Matka Tiraha	kotwali tihraha	left	Cabin	2,000	Nuclear	3	Women Headed House Hold	Ready made garmen ts
575	Mala devi	ram das	35	sc	300	300	Matka Tiraha	kotwali tihraha	left	Cabin	2,000	Nuclear	8	Women Headed House Hold	Ready made garmen ts
576	Kishni	ratan	54	sc	300	300	Matka Tiraha	kotwali tihraha	left	State vendor	2,000	Nuclear	4	Women Headed House Hold	Ready made garmen ts

S.No	Name of the Affected Person	Name of Husband/ Father	Age	Cast	Daily Income in Rs.	Daily Income in Rs (based on Wage Rate) ¹⁶	Start Point	End Point	Place of AP Left / Right	Details of Loss	Structure Cost	Type of family (N/J)	No. Of family members	Vulnerable	Business
577	Jagpal	palchandra	36	sc	300	300	Matka Tiraha	kotwali tihraha	left	State vendor	2,000	Nuclear	6	SC	Ready made garments
578	Rekha	dharchandra	26	sc	300	300	Matka Tiraha	kotwali tihraha	left	State vendor	2,000	Nuclear	4	Women Headed House Hold	Ready made garments
579	Kanwar lal	jag singh	45	sc	300	300	Matka Tiraha	kotwali tihraha	left	State vendor	2,000	Nuclear	6	sc	Ready made garments
580	Gurpal	pappu ram	32	sc	300	300	Matka Tiraha	kotwali tihraha	left	State vendor	2,000	Nuclear	4	sc	Ready made garments
581	Bhagwandas	kalu ram	62	sc	300	300	Matka Tiraha	kotwali tihraha	left	State vendor	2,000	Nuclear	3	sc	Others (Please specify)
582	Lacchi	Karam cand	23	sc	300	300	Matka Tiraha	kotwali tihraha	left	State vendor	2,000	Nuclear	4	Women Headed House Hold	Ready made garments
583	krishna	bhagat ram	56	sc	300	300	Matka Tiraha	kotwali tihraha	left	State vendor	2,000	Nuclear	6	Women Headed House Hold	Ready made garments
584	Babu ram	phool chand	41	sc	300	300	Matka Tiraha	kotwali tihraha	left	State vendor	2,000	Nuclear	7	sc	Ready made garments
585	Bishandas	hari chandra	50	sc	300	300	Matka Tiraha	kotwali tihraha	left	State vendor	2,000	Nuclear	7	sc	Ready made garments
586	Sonu	ratana lal	24	sc	300	300	Matka Tiraha	kotwali tihraha	left	State vendor	2,000	Nuclear	3	sc	Ready made garments
587	Balle	Bhagwan dass	40	sc	300	300	Matka Tiraha	kotwali tihraha	left	State vendor	1,500	Nuclear	5	SC	Ready made garments
588	Badal	Bhagwan	46	sc	300	300	Matka Tiraha	kotwali tihraha	left	State vendor	8,000	Nuclear	5	SC	Ready made garments

S.No	Name of the Affected Person	Name of Husband/ Father	Age	Cast	Daily Income in Rs.	Daily Income in Rs (based on Wage Rate) ¹⁶	Start Point	End Point	Place of AP Left / Right	Details of Loss	Structure Cost	Type of family (N/J)	No. Of family members	Vulnerable	Business
589	Mira	munjawar	41	sc	300	300	Matka Tiraha	kotwali tihraha	left	State vendor	2,000	Nuclear	5	Women Headed House Hold	Ready made garments
590	Ramdevi	Danaram	60	sc	300	300	Matka Tiraha	kotwali tihraha	left	State vendor	2,000	Nuclear	3	Women Headed House Hold	Ready made garments
591	Nanki	chatru	66	sc	300	300	Matka Tiraha	kotwali tihraha	left	State vendor	1,500	Nuclear	2	Women Headed House Hold	Ready made garments
592	Sewak	makkhan singh	18	sc	300	300	Matka Tiraha	kotwali tihraha	left	State vendor	1,500	Nuclear	3	SC	Ready made garments
593	satyanarayan	onkar mal	47	OBC	400	400	Matka Tiraha	kotwali tihraha	left	State vendor	18,000	Nuclear	5	NO	Potter (kumhar - Matke wale)
594	Ajit singh	Gurdyal	33	OBC	300	300	Matka Tiraha	kotwali tihraha	left	State vendor	8,000	Nuclear	6	NO	Welding
595	Ram chandar	satyanarayan	26	OBC	300	300	Matka Tiraha	kotwali tihraha	left	State vendor	2,500	Nuclear	4	NO	Potter (kumhar - Matke wale)
596	Shanti bai	SurjaRam	31	OBC	400	400	Matka Tiraha	kotwali tihraha	left	State vendor	8,000	Nuclear	6	Women Headed House Hold	Potter (kumhar - Matke wale)
597	Satyanarayan	kundan lal	43	GEN	300	300	Matka Tiraha	kotwali tihraha	left	State vendor	1,600	Nuclear	6	NO	Cigarette/Pan stall
598	Surja Ram	Sukh ram	47	OBC	400	400	Matka Tiraha	kotwali tihraha	left	State vendor	12,000	Nuclear	6	NO	Potter (kumhar - Matke wale)
599	Ramesh	Dariya lal	49	OBC	300	300	Matka Tiraha	kotwali tihraha	left	State vendor	3,500	Nuclear	6	NO	Auto repair
600	Mula Ram	Bhanwar lal	54	OBC	300	300	Matka Tiraha	kotwali tihraha	left	State vendor	3,500	Nuclear	3	NO	Potter (kumhar - Matke wale)

S.No	Name of the Affected Person	Name of Husband/ Father	Age	Cast	Daily Income in Rs.	Daily Income in Rs (based on Wage Rate) ¹⁶	Start Point	End Point	Place of AP Left / Right	Details of Loss	Structure Cost	Type of family (N/J)	No. Of family members	Vulnerable	Business
601	Prabhudayal	Bhahdar ram	48	OBC	500	500	Matka Tiraha	kotwali tihraha	left	State vendor	3,500	Nuclear			
602	Om prakash	Bhahdar ram	49	OBC	500	500	Matka Tiraha	kotwali tihraha	left	Cabin	3,500	Nuclear	4	NO	Potter (kumhar - Matke wale)
603	Raghuveer	Bahadur Ram	39	OBC	300	300	Matka Tiraha	kotwali tihraha	left	Cabin	3,500	Nuclear	4	no	Potter (kumhar - Matke wale)
604	Anil kumar	kishan lal	31	OBC	300	300	Matka Tiraha	kotwali tihraha	left	Cabin	3,500	Nuclear	4	no	Potter (kumhar - Matke wale)
605	Kishan lal	Bhanwar lal	53	OBC	300	300	Matka Tiraha	kotwali tihraha	left	Cabin	3,500	Nuclear	2	NO	Potter (kumhar - Matke wale)
606	Sita devi	hari	0	OBC	300	300	Matka Tiraha	kotwali tihraha	left	Cabin	3,500	Nuclear	4	Women Headed House Hold	Potter (kumhar - Matke wale)
607	Kishan lal	onkar mal	49	OBC	300	300	Matka Tiraha	kotwali tihraha	left	Cabin	7,000	Nuclear	6	no	Potter (kumhar - Matke wale)
608	Parmeshwari devi	moola Ram	45	OBC	200	201	Matka Tiraha	kotwali tihraha	left	Gumti	7,000	Nuclear	2	Women Headed House Hold	Potter (kumhar - Matke wale)
609	Narendar kumar	hari ram	31	OBC	300	300	Matka Tiraha	kotwali tihraha	left	Cabin	3,500	Nuclear	4	no	Potter (kumhar - Matke wale)
610	Tak Chand	mula ram	22	OBC	200	201	Matka Tiraha	kotwali tihraha	left	Gumti	10,000	Nuclear	1	NO	Potter (kumhar - Matke wale)

S.No	Name of the Affected Person	Name of Husband/ Father	Age	Cast	Daily Income in Rs.	Daily Income in Rs (based on Wage Rate) ¹⁶	Start Point	End Point	Place of AP Left / Right	Details of Loss	Structure Cost	Type of family (N/J)	No. Of family members	Vulnerable	Business
611	Rupa devi	Tanasukh	37	OBC	300	300	Matka Tiraha	kotwali tihraha	left	Cabin	3,500	Nuclear	3	Women Headed House Hold	Potter (kumhar - Matke wale)
612	Kamod	mukhiya	26	OBC	300	300	Matka Tiraha	kotwali tihraha	Right	thele wala	8,000	Nuclear	4	NO	Juice Center
613	Rakesh	Ramchand	23	OBC	300	300	Matka Tiraha	kotwali tihraha	Right	thele wala	8,000	Nuclear	6	NO	Small hotel(dhaba)
614	Radheshyam	Asha Ram	53	GEN	300	300	Matka Tiraha	kotwali tihraha	Right	Tadi	6,000	Nuclear	3	NO	Tea stall
615	Kanhaiyalal	Jagdish	30	OBC	300	300	S.S.B Office	Mera chok	Right	Thele wala	8000	Nuclear	5	NO	Fruit and vegetable vendor
616	Jagdish nath	Devi shah	58	SC	300	300	S.S.B Office	Mera chok	Right	Thele wala	8000	Nuclear	5	SC	Small hotel(dhaba)
617	Lilu Ram	jivan ram	54	OBC	300	300	S.S.B Office	Mera chok	Right	Thele wala	8000	Nuclear	6	NO	Cigarette/Pan stall
618	Surender kumar	Amarnath	77	GEN	300	300	S.S.B Office	Mera chok	Right	Thele wala	2000	Nuclear	4	NO	Fruit and vegetable vendor
619	Rajkumar	Madan lal	46	GEN	300	300	S.S.B Office	Mera chok	Right	Thele wala	8000	Nuclear	4	NO	Fruit and vegetable vendor
620	Surpal	hajariram	41	OBC	300	300	S.S.B Office	Mera chok	Right	Thele wala	8000	Nuclear	4	NO	Fruit and vegetable vendor
621	Keval bagla	Ram chandar	37	GEN	300	300	S.S.B Office	Mera chok	Right	Thele wala	8000	Nuclear	4	NO	Fruit and vegetable vendor
622	Subhash varma	pola ram	48	SC	300	300	S.S.B Office	Mera chok	Right	Thele wala	8000	Nuclear	3	SC	Fruit and vegetable vendor

S.No	Name of the Affected Person	Name of Husband/ Father	Age	Cast	Daily Income in Rs.	Daily Income in Rs (based on Wage Rate) ¹⁶	Start Point	End Point	Place of AP Left / Right	Details of Loss	Structure Cost	Type of family (N/J)	No. Of family members	Vulnerable	Business
623	Rajkumar	somram	47	SC	300	300	S.S.B Office	Mera chok	Right	Thele wala	8000	Nuclear	2	SC	Fruit and vegetable vendor
624	Mango ram	chandar bhan	57	SC	300	300	S.S.B Office	Mera chok	Right	Thele wala	8000	Nuclear	2	SC	Tea stall
625	Munna lal	kishan lal	37	SC	300	300	S.S.B Office	Mera chok	Right	Thele wala	8000	Nuclear	5	SC	Fruit and vegetable vendor
626	Sajjad	amirhasan	56	OBC	300	300	S.S.B Office	Mera chok	Right	Thele wala	8000	Nuclear	4	NO	Fruit and vegetable vendor
627	Suraj pal	mhitulal	66	SC	300	300	S.S.B Office	Mera chok	Right	Thele wala	8000	Nuclear	2	SC	Small hotel(d haba)
628	Barikul hasan naimul hasan	naimul hasan	45	OBC	300	300	S.S.B Office	Mera chok	Right	Thele wala	8000	Nuclear	7	NO	Fruit and vegetable vendor
629	Manoj	bokush	45	OBC	300	300	S.S.B Office	Mera chok	Right	Thele wala	8000	Nuclear	5	NO	Small hotel(d haba)
630	Vikram	jagdish parshad	39	SC	300	300	S.S.B Office	Mera chok	Right	Thele wala	8000	Nuclear	4	SC	Small hotel(d haba)
631	Om parkash	hajari lal	47	SC	300	300	S.S.B Office	Mera chok	Right	Thele wala	8000	Nuclear	6	SC	Fruit and vegetable vendor
632	Pawan kumar	subhash chand	37	GEN	300	300	S.S.B Office	Mera chok	Right	Thele wala	8000	Nuclear	5	NO	Small hotel(d haba)
633	Rajkumar	Ramesh chand	37	OBC	300	300	S.S.B Office	Mera chok	Right	Thele wala	8000	Nuclear	5	NO	Small hotel(d haba)
634	Naeem abbas	Babu miya	26	OBC	300	300	S.S.B Office	Mera chok	Right	Thele wala	8000	Nuclear	4	NO	Fruit and vegetable vendor

S.No	Name of the Affected Person	Name of Husband/ Father	Age	Cast	Daily Income in Rs.	Daily Income in Rs (based on Wage Rate) ¹⁶	Start Point	End Point	Place of AP Left / Right	Details of Loss	Structure Cost	Type of family (N/J)	No. Of family members	Vulnerable	Business
635	Shiv kumar	suresh kumar	31	OBC	300	300	S.S.B Office	Mera chok	Right	Thele wala	8000	Nuclear	4	NO	Small hotel(d haba)
636	Pritivi raj	dhan raj	54	OBC	300	300	S.S.B Office	Mera chok	Right	Thele wala	8000	Nuclear	5	NO	Fruit and vegeta ble vendor
637	Girdhari lal	modari lal	70	GEN	300	300	S.S.B Office	Mera chok	Right	Thele wala	8000	Nuclear	4	NO	Fruit and vegeta ble vendor
638	Ishar Dass	sawan dass	44	GEN	300	300	S.S.B Office	Mera chok	Right	Thele wala	8000	Nuclear	2	NO	Fruit and vegeta ble vendor
639	Krishan lal	sankar dass	51	GEN	300	300	S.S.B Office	Mera chok	Right	Thele wala	8000	Nuclear	4	NO	Fruit and vegeta ble vendor
640	Gulab chand	nanu ram	67	OBC	300	300	S.S.B Office	Mera chok	Right	Thele wala	8000	Nuclear	2	NO	Fruit and vegeta ble vendor
641	Rajab ali	Sultan khan	44	OBC	300	300	S.S.B Office	Mera chok	Right	Thele wala	500	Nuclear	5	NO	Tailorin g
642	Pappu kashyap	ramesh	48	OBC	300	300	S.S.B Office	Mera chok	Right	Thele wala	8000	Nuclear	2	NO	Small hotel(d haba)
643	Krishan kumar	Ramshukh	41	GEN	300	300	S.S.B Office	Mera chok	Right	Thele wala	8000	Nuclear	5	NO	Fruit and vegeta ble vendor
644	Harish chand	Nathuram	47	GEN	300	300	S.S.B Office	Mera chok	Right	Thele wala	8000	Nuclear	5	NO	Cigaret te/Pan stall
645	Puran chand	visan dass	45	GEN	300	300	S.S.B Office	Mera chok	Right	Thele wala	8000	Nuclear	6	NO	Fruit and vegeta ble vendor
646	Rajkumar	jaganlal	42	GEN	300	300	S.S.B Office	Mera chok	Right	Thele wala	8000	Nuclear	3	NO	Fruit and

S.No	Name of the Affected Person	Name of Husband/ Father	Age	Cast	Daily Income in Rs.	Daily Income in Rs (based on Wage Rate) ¹⁶	Start Point	End Point	Place of AP Left / Right	Details of Loss	Structure Cost	Type of family (N/J)	No. Of family members	Vulnerable	Business
															vegetable vendor
647	Rafiqul	naimul	49	OBC	300	300	S.S.B Office	Mera chok	Right	Thele wala	8000	Nuclear	8	NO	Fruit and vegetable vendor
648	Radhunandan	malikhan singh	49	SC	300	300	S.S.B Office	Mera chok	Right	Thele wala	8000	Nuclear	5	SC	Fruit and vegetable vendor
649	Nasim	naimul hasan	47	OBC	300	300	S.S.B Office	Mera chok	Right	Thele wala	8000	Nuclear	8	NO	Fruit and vegetable vendor
650	Niku chaudhary	kishori lal	21	OBC	300	300	S.S.B Office	Mera chok	Right	Thele wala	8000	Nuclear	3	NO	Fruit and vegetable vendor
651	Manoj kumar	subhash kumar	35	GEN	300	300	S.S.B Office	Mera chok	Right	Thele wala	8000	Nuclear	4	NO	Fruit and vegetable vendor
652	Jayandan sah	Lajami sah	30	OBC	300	300	S.S.B Office	Mera chok	Right	Thele wala	8000	Nuclear	4	NO	Fruit and vegetable vendor
653	Girdhari lal	divan chand	52	GEN	300	300	S.S.B Office	Mera chok	Left	Thele wala	8000	Nuclear	3	NO	Fruit and vegetable vendor
654	Vipin	Madan lal	28	GEN	300	300	S.S.B Office	Mera chok	Left	Thele wala	8000	Nuclear	3	NO	Fruit and vegetable vendor
655	Sunil sotar	sukhdev raj	34	OBC	300	300	S.S.B Office	Mera chok	Left	Thele wala	8000	Nuclear	3	NO	Fruit and vegetable vendor

S.No	Name of the Affected Person	Name of Husband/ Father	Age	Cast	Daily Income in Rs.	Daily Income in Rs (based on Wage Rate) ¹⁶	Start Point	End Point	Place of AP Left / Right	Details of Loss	Structure Cost	Type of family (N/J)	No. Of family members	Vulnerable	Business
656	Vicky kumar	Rajendar kumar	29	SC	300	300	S.S.B Office	Mera chok	Left	Thele wala	8000	Nuclear	4	SC	Fruit and vegetable vendor
657	Gourav	shyam lal	27	GEN	300	300	S.S.B Office	Mera chok	Left	Thele wala	8000	Nuclear	3	NO	Small hotel(d haba)
658	Arjun sahu	Laxman sahu	40	OBC	300	300	S.S.B Office	Mera chok	Left	Thele wala	1000	Nuclear	4	NO	Others (Please specify)
659	Vijay kumar	Ram kumar	27	SC	300	300	S.S.B Office	Mera chok	Left	Thele wala	8000	Nuclear	5	SC	Fruit and vegetable vendor
660	Ratan lal	Ram kumar	42	SC	300	300	S.S.B Office	Mera chok	Left	Thele wala	8000	Nuclear	6	SC	Fruit and vegetable vendor
661	Gourav	jaibhagan	27	GEN	300	300	S.S.B Office	Mera chok	Left	Thele wala	8000	Nuclear	4	NO	Fruit and vegetable vendor
662	Suresh kumar	rajkumar	28	GEN	300	300	S.S.B Office	Mera chok	Left	Thele wala	8000	Nuclear	2	NO	Fruit and vegetable vendor
663	Arjun ram	Phusa Ram	50	SC	300	300	S.S.B Office	Mera chok	Left	Thele wala	8000	Nuclear	2	SC	Fruit and vegetable vendor
664	Bobby	Kanahiya lal	44	GEN	300	300	S.S.B Office	Mera chok	Left	Thele wala	8000	Nuclear	4	NO	Small hotel(d haba)
665	Hemlata	ashok kumar	66	OBC	300	300	S.S.B Office	Mera chok	Left	Thele wala	8000	Nuclear	1	Women Headed House Hold	Spare-parts
666	Surendar kumar	bhagwan dass	47	GEN	300	300	S.S.B Office	Mera chok	Left	Thele wala	8000	Nuclear	6	NO	Fruit and vegetable

S.No	Name of the Affected Person	Name of Husband/ Father	Age	Cast	Daily Income in Rs.	Daily Income in Rs (based on Wage Rate) ¹⁶	Start Point	End Point	Place of AP Left / Right	Details of Loss	Structure Cost	Type of family (N/J)	No. Of family members	Vulnerable	Business
															ble vendor
667	Barjlal	chananlal	50	GEN	300	300	S.S.B Office	Mera chok	Left	Thele wala	8000	Nuclear	6	NO	Spare-parts
668	Vinod kumar	pharlad singh	34	SC	300	300	S.S.B Office	Mera chok	Left	Thele wala	8000	Nuclear	6	SC	Spare-parts
669	Ashok kumar	girdhai lal	40	GEN	300	300	S.S.B Office	Mera chok	Left	Thele wala	8000	Nuclear	5	NO	Fruit and vegetable vendor
670	Laxman	bhawar lal	24	SC	300	300	S.S.B Office	Mera chok	Left	Thele wala	8000	Nuclear	17	SC	Fruit and vegetable vendor
671	Devi lal	likhma ram	44	OBC	300	300	S.S.B Office	Mera chok	Left	Thele wala	8000	Nuclear	6	NO	Fruit and vegetable vendor
672	Ganpat ram	Chudram	60	OBC	300	300	S.S.B Office	Mera chok	Left	Thele wala	8000	Nuclear	4	NO	Juice Center
673	Sanjeev kumar	ganpat	32	OBC	300	300	S.S.B Office	Mera chok	Left	Thele wala	8000	Nuclear	4	NO	Fruit and vegetable vendor
674	Mukesh kumar	lakhan das	24	OBC	300	300	S.S.B Office	Mera chok	Left	Thele wala	8000	Nuclear	3	NO	Fruit and vegetable vendor
675	Bhupendar kumar	kishan lal	26	OBC	300	300	parshuram chok	Sukhadiya sharkil	Right	Thele wala	8000	Nuclear	4	NO	Ready made garments
676	Sachin puri	vijay kumar	30	GEN	300	300	parshuram chok	Sukhadiya sharkil	Right	Thele wala	8000	Nuclear	4	NO	Ready made garments
677	Deepak kumar	Babu lal	22	SC	300	300	parshuram chok	Sukhadiya sharkil	Right	Thele wala	8000	Nuclear	2	SC	Ready made garments
678	Shravan ram	budhram	36	Sc	300	300	parshuram chok	Sukhadiya sharkil	Right	Thele wala	8000	Nuclear	5	SC	Ready made

S.No	Name of the Affected Person	Name of Husband/ Father	Age	Cast	Daily Income in Rs.	Daily Income in Rs (based on Wage Rate) ¹⁶	Start Point	End Point	Place of AP Left / Right	Details of Loss	Structure Cost	Type of family (N/J)	No. Of family members	Vulnerable	Business
															garmen ts
679	Ram kumar	chimal lal	42	GEN	300	300	parshuram chok	Sukhadiya sharkil	Right	Thele wala	8000	Nuclear	2	NO	Ready made garmen ts
680	Bablu	Rambahadur	26	OBC	300	300	parshuram chok	Sukhadiya sharkil	Right	Thele wala	8000	Nuclear	2	NO	Others (Please specify)
681	Naresh kumar	Badal singh	26	SC	300	300	parshuram chok	Sukhadiya sharkil	Right	Thele wala	8000	Nuclear	2	SC	Ready made garmen ts
682	Parmod kumar	panna lal	26	SC	300	300	parshuram chok	Sukhadiya sharkil	Right	Thele wala	8000	Nuclear	2	SC	Ready made garmen ts
683	Arun sharma	vinod sharma	28	GEN	300	300	parshuram chok	Sukhadiya sharkil	Right	gumti	10,000	Nuclear	2	NO	Ready made garmen ts
684	Ramesh	puran singh	42	OBC	300	300	parshuram chok	Sukhadiya sharkil	Right	Tadi		Nuclear	3	NO	Cigaret te/Pan stall
685	Sanjay kumar	satish	36	GEN	300	300	parshuram chok	Sukhadiya sharkil	Right	gumti	2,000	Nuclear	3	NO	Ready made garmen ts
686	BabuRam	Ruda ram	50	OBC	300	300	parshuram chok	Sukhadiya sharkil	Right	thele wala	8,000	Nuclear	5	NO	Ready made garmen ts
687	Navin nagpal	ram nath	50	OBC	300	300	parshuram chok	Sukhadiya sharkil	Right	thele wala	1,000	Nuclear	4	NO	Ready made garmen ts
688	Deepak	kundan lal	52	GEN	300	300	parshuram chok	Sukhadiya sharkil	Right	thele wala	8000	Nuclear	3	NO	Black Smith (Lohar)
689	Udhami chand	om parkash	23	SC	300	300	parshuram chok	Sukhadiya sharkil	Right	thele wala	8000	Nuclear	3	SC	Others (Please specify)
690	Chandan	nagendar singh	33	GEN	300	300	parshuram chok	Sukhadiya sharkil	left	Thele wala	8000	Nuclear	4	NO	Cigaret te/Pan stall

S.No	Name of the Affected Person	Name of Husband/ Father	Age	Cast	Daily Income in Rs.	Daily Income in Rs (based on Wage Rate) ¹⁶	Start Point	End Point	Place of AP Left / Right	Details of Loss	Structure Cost	Type of family (N/J)	No. Of family members	Vulnerable	Business
691	Yashpal	jammu ram	40	GEN	300	300	parshuram chok	Sukhadiya sharkil	left	Thele wala	8000	Nuclear	2	NO	Cigarette/Pan stall
692	Shankar lal	Bhagwan shay	37	GEN	300	300	parshuram chok	Sukhadiya sharkil	left	Thele wala	8000	Nuclear	6	NO	Fruit and vegetable vendor
693	Gurvachan singh	Janki parasad	32	SC	300	300	parshuram chok	Sukhadiya sharkil	left	Thele wala	8000	Nuclear	6	SC	Juice Center
694	Rajan Kashyap	sohan pal kashyap	28	OBC	300	300	parshuram chok	Sukhadiya sharkil	left	Thele wala	8000	Nuclear	5	NO	Small hotel(dhaba)
695	krishan singh	hoshiyae singh	46	OBC	300	300	parshuram chok	Sukhadiya sharkil	left	Thele wala	8000	Nuclear	5	NO	Fruit and vegetable vendor
696	Ram bahadur	bihari	53	OBC	300	300	parshuram chok	Sukhadiya sharkil	left	Thele wala	8000	Joint	7	NO	Small hotel(dhaba)
697	Rakesh kumar	Janki parasad	38	SC	400	400	parshuram chok	Sukhadiya sharkil	left	Thele wala	8000	Nuclear	6	SC	Juice Center
698	Vinod kumar	Bhag singh	51	OBC	300	300	parshuram chok	Sukhadiya sharkil	left	Tadi		Nuclear	4	NO	Cigarette/Pan stall
699	Balram	shibudyal	44	OBC	300	300	parshuram chok	Sukhadiya sharkil	left	gumti	8000	Nuclear	5	NO	Others (Please specify)
700	Rampal sharma	tetu ram	51	GEN	300	300	parshuram chok	Sukhadiya sharkil	left	thele wala	8000	Nuclear	6	NO	Tea stall
701	Pardep kumar	devilal	25	SC	300	300	parshuram chok	Sukhadiya sharkil	left	thele wala	8000	Nuclear	3	SC	Tea stall
702	Keval krishan	kashi Ram	66	SC	300	300	parshuram chok	Sukhadiya sharkil	left	Cabin	2000	Nuclear	3	SC	Others (Please specify)
703	Amit grover	yashpal	48	GEN	300	300	parshuram chok	Sukhadiya sharkil	left	Cabin	8000	Nuclear	4	NO	Juice Center
704	Panna lal	Brji Lal	52	SC	300	300	parshuram chok	Sukhadiya sharkil	left	Cabin	8000	Nuclear	5	SC	Ready made garments
705	Hodal singh	Ghanshyam singh	47	OBC	300	300	parshuram chok	Sukhadiya sharkil	left	Cabin	8,000	Nuclear	4	NO	Small hotel(dhaba)

S.No	Name of the Affected Person	Name of Husband/ Father	Age	Cast	Daily Income in Rs.	Daily Income in Rs (based on Wage Rate) ¹⁶	Start Point	End Point	Place of AP Left / Right	Details of Loss	Structure Cost	Type of family (N/J)	No. Of family members	Vulnerable	Business
706		Nanak prasad	50	OBC	300	300	Parshu ram chowk	Sukhidya circle	Right	Thela	8000	Nuclear	6	No	Cigarette/Pan stall
707	Raj kumar	Ram chandra	47	OBC	300	300	Parshu ram chowk	Sukhidya circle	Right	Thela	8000	Nuclear	5	No	Tea stall
708	Thakur Das	Jhangi Ram	77	GEN	400	400	Purani Abadi, New Sabji Mandi	Oriental bank, Tiraha	Right	Thela	8000	Nuclear	2	No	Fruit and vegetable vendor
709	Mangal	Pyare Lal	31	OBC	400	400	Purani Abadi, New Sabji Mandi	Oriental bank, Tiraha	Right	Thela	8000	Nuclear	3	No	Juice Center
710	Ramdulare	Kunvar Singh	47	OBC	400	400	Purani Abadi, New Sabji Mandi	Oriental bank, Tiraha	Right	Thela	8000	Nuclear	6	No	Fruit and vegetable vendor
711	Uendra Bhagat	Mohan bhagat	40	OBC	300	300	Purani Abadi, New Sabji Mandi	Oriental bank, Tiraha	Right	Thela	8000	Nuclear	5	No	Fruit and vegetable vendor
712	Rang Bhadur Singh	Shiv Pujan	53	OBC	300	300	Purani Abadi, New Sabji Mandi	Oriental bank, Tiraha	Right	Thela	8000	Nuclear	7	No	Fruit and vegetable vendor
713	Aklesh	Pyare Lal	27	OBC	400	400	Purani Abadi, New Sabji Mandi	Oriental bank, Tiraha	Right	Thela	8000	Nuclear	6	No	Fruit and vegetable vendor
714	Sunil Kumar	Vachan Kimati	26	OBC	400	400	Purani Abadi, New Sabji Mandi	Oriental bank, Tiraha	Right	Thela	8000	Nuclear	5	No	Fruit and vegetable vendor
715	Shyam Lal	Ramlal	57	GEN	400	400	Purani Abadi, New Sabji Mandi	Oriental bank, Tiraha	Right	Thela	8000	Nuclear	5	No	Fruit and vegetable vendor
716	Mahadev Prasad	Rudi Prasad	57	OBC	400	400	Purani Abadi, New Sabji Mandi	Oriental bank, Tiraha	Right	Thela	8000	Nuclear	4	No	Fruit and vegetable vendor

S.No	Name of the Affected Person	Name of Husband/ Father	Age	Cast	Daily Income in Rs.	Daily Income in Rs (based on Wage Rate) ¹⁶	Start Point	End Point	Place of AP Left / Right	Details of Loss	Structure Cost	Type of family (N/J)	No. Of family members	Vulnerable	Business
717	Tufani Singh	Dhudnath Singh	37	OBC	300	300	Purani Abadi, New Sabji Mandi	Oriental bank, Tiraha	Right	Thela	8000	Nuclear	5	No	Fruit and vegetable vendor
718	Sujit Kumar	Ganesh	20	OBC	300	300	Purani Abadi, New Sabji Mandi	Oriental bank, Tiraha	Right	Thela	8000	Nuclear	13	No	Fruit and vegetable vendor
719	Bhagat Nagendra singh	Sudama	50	OBC	300	300	Purani Abadi, New Sabji Mandi	Oriental bank, Tiraha	Right	Thela	8000	Nuclear	5	No	Fruit and vegetable vendor
720	Sudama Singh	Duhlal	50	OBC	300	300	Purani Abadi, New Sabji Mandi	Oriental bank, Tiraha	Right	Thela	8000	Nuclear	7	No	Fruit and vegetable vendor
721	Anuj	Murlidar	28	GEN	300	300	Purani Abadi, New Sabji Mandi	Oriental bank, Tiraha	Right	Thela	8000	Nuclear	4	No	Fruit and vegetable vendor
722	Ved nath	Munarka	40	OBC	300	300	Purani Abadi, New Sabji Mandi	Oriental bank, Tiraha	Right	Thela	8000	Nuclear	7	No	Fruit and vegetable vendor
723	Pawan	Ramlal	41	GEN	400	400	Purani Abadi, New Sabji Mandi	Oriental bank, Tiraha	Right	Thela	8000	Nuclear	4	No	Fruit and vegetable vendor
724	Sanjay singh	Muneshwar	30	OBC	300	300	Purani Abadi, New Sabji Mandi	Oriental bank, Tiraha	Right	Thela	8000	Nuclear	5	No	Fruit and vegetable vendor
725	Sunil Singh	Vijay Singh	27	OBC	400	400	Purani Abadi, New Sabji Mandi	Oriental bank, Tiraha	Right	Thela	8000	Nuclear	2	No	Fruit and vegetable vendor
726	Muna Das	Jadun Nand	38	OBC	400	400	Purani Abadi, New Sabji Mandi	Oriental bank, Tiraha	Right	Thela	8000	Nuclear	5	No	Fruit and vegetable

S.No	Name of the Affected Person	Name of Husband/ Father	Age	Cast	Daily Income in Rs.	Daily Income in Rs (based on Wage Rate) ¹⁶	Start Point	End Point	Place of AP Left / Right	Details of Loss	Structure Cost	Type of family (N/J)	No. Of family members	Vulnerable	Business
															ble vendor
727	Shankar Das	Janak Das	57	OBC	300	300	Purani Abadi, New Sabji Mandi	Oriental bank, Tiraha	Right	Thela	8000	Nuclear	4	No	Fruit and vegetable vendor
728	Mangal Singh	Rameshwar	26	OBC	300	300	Purani Abadi, New Sabji Mandi	Oriental bank, Tiraha	Right	Thela	8000	Nuclear	5	No	Fruit and vegetable vendor
729	Lajpat Ram	Madan Lal	47	GEN	300	300	Purani Abadi, New Sabji Mandi	Oriental bank, Tiraha	Right	Thela	8000	Nuclear	7	No	Cosmetic
730	Deepak	Mahadev Kumar	17	OBC	400	400	Purani Abadi, New Sabji Mandi	Oriental bank, Tiraha	Right	Thela	8000	Nuclear	5	No	Fruit and vegetable vendor
731	Nanak Chand	Om Parkesh	49	GEN	400	400	Purani Abadi, New Sabji Mandi	Oriental bank, Tiraha	Right	Thela	8000	Nuclear	5	No	Fruit and vegetable vendor
732	Sunil Kumar	Mukhlal	30	OBC	400	400	Purani Abadi, New Sabji Mandi	Oriental bank, Tiraha	Right	Thela	8000	Nuclear	3	No	Fruit and vegetable vendor
733	Ebrahim Ansari	Isaryal	37	OBC	300	300	Purani Abadi, New Sabji Mandi	Oriental bank, Tiraha	Right	Thela	8000	Nuclear	7	No	Grocery store
734	Doulat ram	Ganga Ram	57	OBC	400	400	Purani Abadi, New Sabji Mandi	Oriental bank, Tiraha	Right	Thela	8000	Nuclear	2	No	Fruit and vegetable vendor
735	Suresh Kumar	Madan Lal	41	GEN	500	500	Purani Abadi, New Sabji Mandi	Oriental bank, Tiraha	Right	Thela	8000	Nuclear	3	No	Fruit and vegetable vendor
736	Putti Lal	Ram Anand	31	SC	400	400	Purani Abadi, New Sabji Mandi	Oriental bank, Tiraha	Right	Thela	8000	Nuclear	5	SC	Fruit and vegetable vendor

S.No	Name of the Affected Person	Name of Husband/ Father	Age	Cast	Daily Income in Rs.	Daily Income in Rs (based on Wage Rate) ¹⁶	Start Point	End Point	Place of AP Left / Right	Details of Loss	Structure Cost	Type of family (N/J)	No. Of family members	Vulnerable	Business
737	Ram babu Shah	Mahendra Shah	25	OBC	400	400	Purani Abadi, New Sabji Mandi	Oriental bank, Tiraha	Right	Thela	8000	Nuclear	5	No	Fruit and vegetable vendor
738	Raj Kumar Sah	Mahendra Shah	25	OBC	400	400	Purani Abadi, New Sabji Mandi	Oriental bank, Tiraha	Right	Thela	8000	Nuclear	4	No	Fruit and vegetable vendor
739	Ramdulara	Sadhu	39	OBC	400	400	Purani Abadi, New Sabji Mandi	Oriental bank, Tiraha	Right	Thela	8000	Nuclear	6	No	Fruit and vegetable vendor
740	Virendra Das	Shankar das	35	OBC	400	400	Purani Abadi, New Sabji Mandi	Oriental bank, Tiraha	Right	Thela	8000	Nuclear	5	No	Fruit and vegetable vendor
741	Raj kumar	Ganga Ram	52	GEN	400	400	Purani Abadi, New Sabji Mandi	Oriental bank, Tiraha	Right	Thela	8000	Nuclear	3	No	Fruit and vegetable vendor
742	Vijay Sah	Manueshwar	36	OBC	400	400	Purani Abadi, New Sabji Mandi	Oriental bank, Tiraha	Right	Thela	8000	Nuclear	5	No	Fruit and vegetable vendor
743	Gabbar Das	Jeevan Das	37	OBC	400	400	Purani Abadi, New Sabji Mandi	Oriental bank, Tiraha	Right	Thela	8000	Nuclear	5	No	Fruit and vegetable vendor
744	Virendra Das	Prem Das	47	OBC	400	400	Purani Abadi, New Sabji Mandi	Oriental bank, Tiraha	Right	Thela	8000	Nuclear	5	No	Fruit and vegetable vendor
745	Sahil	Nanak	24	GEN	400	400	Purani Abadi, New Sabji Mandi	Oriental bank, Tiraha	Right	Thela	8000	Nuclear	5	No	Fruit and vegetable vendor
746	Sikandar Pandit	Shivaji	42	OBC	300	300	Purani Abadi, New Sabji Mandi	Oriental bank, Tiraha	Right	Thela	8000	Nuclear	8	No	Fruit and vegetable

S.No	Name of the Affected Person	Name of Husband/ Father	Age	Cast	Daily Income in Rs.	Daily Income in Rs (based on Wage Rate) ¹⁶	Start Point	End Point	Place of AP Left / Right	Details of Loss	Structure Cost	Type of family (N/J)	No. Of family members	Vulnerable	Business
															ble vendor
747	Mohit Kumar	Dalip kumar	30	SC	300	300	Purani Abadi, New Sabji Mandi	Oriental bank, Tiraha	Right	Thela	8000	Nuclear	4	No	Fruit and vegetable vendor
748	Dalip kumar	Bechai Ram	37	SC	300	300	Purani Abadi, New Sabji Mandi	Oriental bank, Tiraha	Right	Thela	8000	Nuclear	5	SC	Fruit and vegetable vendor
749	Bharat kumar	Pyare Lal	29	OBC	300	300	Purani Abadi, New Sabji Mandi	Oriental bank, Tiraha	Right	Thela	8000	Nuclear	2	No	Fruit and vegetable vendor
750	Dinesh	Babu lal	30	GEN	400	400	Purani Abadi, New Sabji Mandi	Oriental bank, Tiraha	Right	Thela	8000	Nuclear	3	No	Fruit and vegetable vendor
751	UpendraShah	Muneshwar shah	41	OBC	400	400	Purani Abadi, New Sabji Mandi	Oriental bank, Tiraha	Right	Thela	8000	Nuclear	5	No	Fruit and vegetable vendor
752	Jay Narayan	Baldev	40	OBC	300	300	Purani Abadi, New Sabji Mandi	Oriental bank, Tiraha	Right	Thela	8000	Nuclear	6	No	Fruit and vegetable vendor
753	Sunny Kumar	Surendra Das	19	OBC	400	400	Purani Abadi, New Sabji Mandi	Oriental bank, Tiraha	Left	Thela	1,000	Nuclear	5	No	Fruit and vegetable vendor
754	Pawan Singh	Bhagirath	38	OBC	400	400	Purani Abadi, New Sabji Mandi	Oriental bank, Tiraha	Left	Thela	8000	Nuclear	5	No	Snacks (if snacks please specify in next column)
755	Naresh Kumar	Harbans Lal	37	SC	400	400	Purani Abadi, New Sabji Mandi	Oriental bank, Tiraha	Left	Thela	8000	Nuclear	3	SC	Fruit and vegeta

S.No	Name of the Affected Person	Name of Husband/ Father	Age	Cast	Daily Income in Rs.	Daily Income in Rs (based on Wage Rate) ¹⁶	Start Point	End Point	Place of AP Left / Right	Details of Loss	Structure Cost	Type of family (N/J)	No. Of family members	Vulnerable	Business
															ble vendor
756	Sunil	Bachi	27	SC	400	400	Purani Abadi, New Sabji Mandi	Oriental bank, Tiraha	Left	Thela	8000	Nuclear	4	SC	Fruit and vegetable vendor
757	Sudhir Das	Sadev	31	OBC	400	400	Purani Abadi, New Sabji Mandi	Oriental bank, Tiraha	Left	Thela	8000	Nuclear	5	No	Fruit and vegetable vendor
758	Kewal krishan	Laxmichand	37	GEN	400	400	Purani Abadi, New Sabji Mandi	Oriental bank, Tiraha	Left	Thela	8000	Nuclear	4	No	Fruit and vegetable vendor
759	Lakhmi Chand	Kanhaaram	67	GEN	400	400	Purani Abadi, New Sabji Mandi	Oriental bank, Tiraha	Left	Thela	8000	Nuclear	2	No	Fruit and vegetable vendor
760	Bharat Das	Gayni Das	40	OBC	300	300	Purani Abadi, New Sabji Mandi	Oriental bank, Tiraha	Left	Thela	8000	Nuclear	5	No	Fruit and vegetable vendor
761	Manager Bhagat	Krishna Bhagat	32	OBC	300	300	Purani Abadi, New Sabji Mandi	Oriental bank, Tiraha	Left	Thela	8000	Nuclear	7	No	Fruit and vegetable vendor
762	Bharat Pal	Durga Prasad	32	OBC	300	300	Purani Abadi, New Sabji Mandi	Oriental bank, Tiraha	Left	Thela	8000	Nuclear	3	No	Fruit and vegetable vendor
763	Lilu Sing	Bhawhar Singh	37	OBC	300	300	Purani Abadi, New Sabji Mandi	Oriental bank, Tiraha	Left	Thela	8000	Nuclear	4	No	Fruit and vegetable vendor
764	Barsati Lal	Nanku Ram	33	SC	300	300	Purani Abadi, New Sabji Mandi	Oriental bank, Tiraha	Left	Thela	8000	Nuclear	9	SC	Fruit and vegetable vendor

S.No	Name of the Affected Person	Name of Husband/ Father	Age	Cast	Daily Income in Rs.	Daily Income in Rs (based on Wage Rate) ¹⁶	Start Point	End Point	Place of AP Left / Right	Details of Loss	Structure Cost	Type of family (N/J)	No. Of family members	Vulnerable	Business
765	Lalit Kumar	Thakar	27	OBC	300	300	Purani Abadi, New Sabji Mandi	Oriental bank, Tiraha	Left	Cabin	1,500	Nuclear	3	No	Fruit and vegetable vendor
766	Yogendra	Raj Balam Jaggu	21	OBC	300	300	Purani Abadi, New Sabji Mandi	Oriental bank, Tiraha	Left	Thela	1,000	Nuclear	4	No	Fruit and vegetable vendor
767	Rinku	Suresh kumar	25	OBC	300	300	Purani Abadi, New Sabji Mandi	Oriental bank, Tiraha	Left	Thela	8000	Nuclear	6	No	Fruit and vegetable vendor
768	Devi Singh	Umrav Singh	41	OBC	400	400	Purani Abadi, New Sabji Mandi	Oriental bank, Tiraha	Left	Thela	8000	Nuclear	1	Physically Disabled	Fruit and vegetable vendor
769	Lal Bhadur Sah	Jay parkash	32	OBC	300	300	Purani Abadi, New Sabji Mandi	Oriental bank, Tiraha	Left	Thela	8000	Nuclear	6	No	Fruit and vegetable vendor
770	Vimal Kumar	Sukhpal	43	SC	300	300	Purani Abadi, New Sabji Mandi	Oriental bank, Tiraha	Left	Thela	8000	Nuclear	3	SC	Fruit and vegetable vendor
771	Debu Singh	Bhanwar Singh	42	OBC	300	300	Purani Abadi, New Sabji Mandi	Oriental bank, Tiraha	Left	Thela	8000	Nuclear	5	No	Fruit and vegetable vendor
772	Suresh Kumar	Indrasan	41	OBC	300	300	Purani Abadi, New Sabji Mandi	Oriental bank, Tiraha	Left	Thela	8000	Nuclear	6	No	Fruit and vegetable vendor
773	Papu Kumar	Shatrudhan Shah	27	OBC	400	400	Purani Abadi, New Sabji Mandi	Oriental bank, Tiraha	Left	Thela	8000	Nuclear	4	No	Fruit and vegetable vendor
774	Parmod Prasad	Umahadev Prasad	42	OBC	400	400	Purani Abadi, New Sabji Mandi	Oriental bank, Tiraha	Left	Thela	8000	Nuclear	5	No	Fruit and vegetable

S.No	Name of the Affected Person	Name of Husband/ Father	Age	Cast	Daily Income in Rs.	Daily Income in Rs (based on Wage Rate) ¹⁶	Start Point	End Point	Place of AP Left / Right	Details of Loss	Structure Cost	Type of family (N/J)	No. Of family members	Vulnerable	Business
															ble vendor
775	Hira lal	Krpali Das	37	OBC	400	400	Purani Abadi, New Sabji Mandi	Oriental bank, Tiraha	Left	Thela	8000	Nuclear	5	No	Fruit and vegetable vendor
776	Ram Partap Bhagat	Jaggu Bhagat	38	OBC	400	400	Purani Abadi, New Sabji Mandi	Oriental bank, Tiraha	Left	Thela	8000	Nuclear	5	No	Fruit and vegetable vendor
777	Manu Kumar	Ram Partap	17	OBC	400	400	Purani Abadi, New Sabji Mandi	Oriental bank, Tiraha	Left	Thela	8000	Nuclear	5	No	Fruit and vegetable vendor
778	Radhashyam	Bhekharibhagat	44	OBC	400	400	Purani Abadi, New Sabji Mandi	Oriental bank, Tiraha	Left	Thela	8000	Nuclear	3	No	Fruit and vegetable vendor
779	Ram Pukar	Mahendra Sah	31	OBC	400	400	Purani Abadi, New Sabji Mandi	Oriental bank, Tiraha	Left	Thela	8000	Nuclear	6	No	Fruit and vegetable vendor
780	Thakar Das	Madan Das	46	OBC	400	400	Purani Abadi, New Sabji Mandi	Oriental bank, Tiraha	Left	Cabin	500	Nuclear	3	No	Fruit and vegetable vendor
781	Sanjay Das	Mahendra Das	33	OBC	400	400	Purani Abadi, New Sabji Mandi	Oriental bank, Tiraha	Left	Cabin	1,000	Nuclear	3	No	Fruit and vegetable vendor
782	Raviendra kumar	Ramdev	33	OBC	400	400	Purani Abadi, New Sabji Mandi	Oriental bank, Tiraha	Left	Thela	8000	Nuclear	4	No	Fruit and vegetable vendor
783	Rajesh Kumar	Munshi Ram	61	OBC	400	400	Purani Abadi, New Sabji Mandi	Oriental bank, Tiraha	Left	Thela	8000	Nuclear	3	No	Fruit and vegetable vendor

S.No	Name of the Affected Person	Name of Husband/ Father	Age	Cast	Daily Income in Rs.	Daily Income in Rs (based on Wage Rate) ¹⁶	Start Point	End Point	Place of AP Left / Right	Details of Loss	Structure Cost	Type of family (N/J)	No. Of family members	Vulnerable	Business
784	Sharvan Singh	Uttam Singh	27	OBC	300	300	Purani Abadi, New Sabji Mandi	Oriental bank, Tiraha	Left	Thela	8000	Nuclear	5	No	Fruit and vegetable vendor
785	Anil Das	Jag Nandan	38	OBC	400	400	Purani Abadi, New Sabji Mandi	Oriental bank, Tiraha	Left	Thela	8000	Nuclear	4	No	Fruit and vegetable vendor
786	Ashok Kumar	Ramdev	46	SC	400	400	Purani Abadi, New Sabji Mandi	Oriental bank, Tiraha	Left	Thela	8000	Nuclear	7	SC	Fruit and vegetable vendor
787	Surendra Das	Kunja Das	40	OBC	300	300	Purani Abadi, New Sabji Mandi	Oriental bank, Tiraha	Left	Thela	8000	Nuclear	5	No	Fruit and vegetable vendor
788	Bhola Ram	Jagan Das	51	OBC	400	400	Purani Abadi, New Sabji Mandi	Oriental bank, Tiraha	Left	Thela	8000	Nuclear	4	No	Fruit and vegetable vendor
789	Guru Dayal	Darbara Ram	50	OBC	400	400	Purani Abadi, New Sabji Mandi	Oriental bank, Tiraha	Left	Thela	8000	Nuclear	3	No	Fruit and vegetable vendor
790	Bali Singh	Malkeet	31	OBC	300	300	Purani Abadi, New Sabji Mandi	Oriental bank, Tiraha	Left	Cabin	2,000	Nuclear	4	No	Fruit and vegetable vendor
791	Manoj Kumar	Mahadev Prasad	28	OBC	400	400	Purani Abadi, New Sabji Mandi	Oriental bank, Tiraha	Left	Thela	8000	Nuclear	4	No	Fruit and vegetable vendor
792	Sikandra	Jay narayan	29	OBC	300	300	Railway Station	Lakad Mandhi Tiraha	Right	Mobile Vendor/ Thela Wala	8000	Nuclear	4	No	Fruit and vegetable vendor
793	Pawan kumar	Anil kumar	31	OBC	300	300	Railway Station	Lakad Mandhi Tiraha	Right	Thela	8000	Nuclear	5	No	Cigarette/Pan stall

S.No	Name of the Affected Person	Name of Husband/ Father	Age	Cast	Daily Income in Rs.	Daily Income in Rs (based on Wage Rate) ¹⁶	Start Point	End Point	Place of AP Left / Right	Details of Loss	Structure Cost	Type of family (N/J)	No. Of family members	Vulnerable	Business
794	Nathu Singh	Ramchand	57	SC	300	300	Railway Station	Lakad Mandhi Tiraha	Right	Thela	8000	Joint	11	SC	Fruit and vegetable vendor
795	Vijay singh	Ram prasad	33	SC	400	400	Railway Station	Lakad Mandhi Tiraha	Right	Thela	8000	Nuclear	5	SC	Fruit and vegetable vendor
796	Pula singh	Gopi	45	OBC	300	300	Railway Station	Lakad Mandhi Tiraha	Right	Thela	8000	Nuclear	8	No	Tea stall
797	Santoash	Navami	26	GEN	300	300	Railway Station	Lakad Mandhi Tiraha	Right	Thela	8000	Nuclear	3	No	Snacks (if snacks please specify in next column)
798	Deepak kumar	Javeen ram	29	SC	300	300	Railway Station	Lakad Mandhi Tiraha	Right	Mobile Vendor/ Thela Wala	8000	Nuclear	5	SC	Fruit and vegetable vendor
799	Bhagwan Das	Parmanand	55	GEN	300	300	Railway Station	Lakad Mandhi Tiraha	Right	Thela	8000	Nuclear	7	No	Plastic
800	Jagdish	Dayaram	55	OBC	300	300	Railway Station	Lakad Mandhi Tiraha	Left	Tadi	8000	Nuclear	8	No	Tea stall
801	Anand Kumar	Banwari lal	35	GEN	300	300	Railway Station	Lakad Mandhi Tiraha	Left	Tadi	8000	Nuclear	4	No	Tea stall
802	Haripal	Monahar lal	45	OBC	300	300	Railway Station	Lakad Mandhi Tiraha	Left	Thela	8000	Nuclear	6	No	Fruit and vegetable vendor
803	Kapil kumar	Brij mohan	34	OBC	300	300	Railway Station	Lakad Mandhi Tiraha	Left	Thela	8000	Nuclear	4	No	Tea stall
804	Bajrangi	Nagina	33	GEN	300	300	Railway Station	Lakad Mandhi Tiraha	Left	Thela	8000	Nuclear	5	No	Snacks (if snacks please specify in next column)
805	Babu lal	Kana ram	65	SC	300	300	Railway Station	Lakad Mandhi Tiraha	Left	Cabin	10,000	Nuclear	3	SC	Cobble r

S.No	Name of the Affected Person	Name of Husband/ Father	Age	Cast	Daily Income in Rs.	Daily Income in Rs (based on Wage Rate) ¹⁶	Start Point	End Point	Place of AP Left / Right	Details of Loss	Structure Cost	Type of family (N/J)	No. Of family members	Vulnerable	Business
806	Jagdish	Mohan lal	41	GEN	300	300	Railway Station	Lakad Mandhi Tiraha	Left	Cabin	10,000	Nuclear	3	No	GEN store
807	Rajkumar	Raghu nath	57	SC	300	300	Railway station	gandi chok	Left	cabin	1000	Nuclear	5	SC	Cobbler
808	Sunil kumar	khusiram	50	GEN	300	300	Railway station	gandi chok	Left	cabin	1000	Nuclear	4	NO	Others (Please specify)
809	Purad chand	shukram	51	SC	300	300	Railway station	gandi chok	Left	cabin	1000	Nuclear	6	SC	Cobbler
810	Shankar lal	lalu sharma	45	GEN	300	300	Railway station	gandi chok	Left	cabin	8000	Nuclear	7	NO	Juice Center
811	Pritam mhera	ramesh kumar	27	OBC	300	300	Railway station	gandi chok	Left	Thele wala	8000	Joint	12	NO	Small hotel(d haba)
812	Ramyadav	fhuleswar	49	OBC	300	300	Railway station	gandi chok	Left	thele wala	8000	Nuclear	10	NO	Small hotel(d haba)
813	prem kumar	banwari lal	50	GEN	300	300	Railway station	gandi chok	Left	thele wala	8000	Nuclear	4	NO	Small hotel(d haba)
814	kishan kumar	rajendar singh	40	OBC	300	300	Railway station	gandi chok	Left	thele wala	8000	Nuclear	5	NO	Small hotel(d haba)
815	vishana ram	shri ram	51	SC	300	300	Railway station	gandi chok	Left	thele wala	8000	Nuclear	4	SC	Fruit and vegetable vendor
816	Papu	gangashay	45	GEN	300	300	Railway station	gandi chok	Left	thele wala	8000	Nuclear	6	NO	Small hotel(d haba)
817	Rajiv Mandal	Basit	30	OBC	300	300	Railway Station	Koatwali tiraha	Left	Cabin	2000	Nuclear	4	No	Tea stall
818	Sunil kumar	Chandhramah	39	OBC	300	300	Sathi hotel	Gochar Tawar	Left	Thela	8000	Nuclear	6	No	Fruit and vegetable vendor
819	Drashan lal	Rudra ram	40	GEN	300	300	Sathi hotel	Gochar Tawar	Left	Thela	8000	Nuclear	4	No	Fruit and vegetable vendor
820	Ajay kumar	Nafe singh	40	OBC	300	300	Sathi hotel	Gochar Tawar	Left	Thela	8000	Nuclear	3	No	Fruit and vegetable

S.No	Name of the Affected Person	Name of Husband/ Father	Age	Cast	Daily Income in Rs.	Daily Income in Rs (based on Wage Rate) ¹⁶	Start Point	End Point	Place of AP Left / Right	Details of Loss	Structure Cost	Type of family (N/J)	No. Of family members	Vulnerable	Business
															ble vendor
821	Rinku	Lalchand	39	SC	300	300	Sathi hotel	Gochar Tawar	Left	Thela	8000	Nuclear	4	SC	Fruit and vegetable vendor
822	Sunil kumar	Jaga ram	38	SC	250	250	Sathi hotel	Gochar Tawar	Left	Mobile Vendor/ Thela Wala	2,000	Nuclear	4	SC	Perfume Seller
823	Nandlal	Lohriram	44	OBC	300	300	Sathi hotel	Gochar Tawar	Left	Thela	8000	Nuclear	5	No	Fruit and vegetable vendor
824	Lalu yadav	Kapileshwar	27	OBC	300	300	Sathi hotel	Gochar Tawar	Left	Thela	8000	Nuclear	5	No	Fruit and vegetable vendor
825	Sadhu Sharan	Lala ji jaswal	35	OBC	300	300	Sathi hotel	Gochar Tawar	Left	Thela	8000	Nuclear	7	No	Fruit and vegetable vendor
826	Kaptan Singh	Nabhe Singh	36	SC	300	300	Sathi hotel	Gochar Tawar	Left	Thela	8000	Nuclear	4	SC	Fruit and vegetable vendor
827	Sonu kumar	Krishan lal	27	GEN	300	300	Sathi hotel	Gochar Tawar	Left	Mobile Vendor/ Thela Wala	8000	Nuclear	5	No	Fruit and vegetable vendor
828	Virendra Panday	Rambachan	47	GEN	300	300	Sathi hotel	Gochar Tawar	Left	Thela	8000	Nuclear	7	No	Fruit and vegetable vendor
829	Bhimasan	Shri ram	40	SC	300	300	Sathi hotel	Gochar Tawar	Left	Thela	8000	Nuclear	4	SC	Fruit and vegetable vendor
830	Harbansh	Gopi ram	35	SC	300	300	Sathi hotel	Gochar Tawar	Left	Thela	8000	Nuclear	5	SC	Fruit and

S.No	Name of the Affected Person	Name of Husband/ Father	Age	Cast	Daily Income in Rs.	Daily Income in Rs (based on Wage Rate) ¹⁶	Start Point	End Point	Place of AP Left / Right	Details of Loss	Structure Cost	Type of family (N/J)	No. Of family members	Vulnerable	Business
															vegetable vendor
831	Birbal ram	Kishan lal	38	SC	300	300	Sathi hotel	Gochar Tawar	Left	Thela	8000	Nuclear	5	SC	Fruit and vegetable vendor
832	Bharat ram	liladhar	34	SC	300	300	Sathi hotel	Gochar Tawar	Right	Thela	8000	Nuclear	5	SC	Fruit and vegetable vendor
833	Monu	Suraj pal	24	SC	300	300	Sathi hotel	Gochar Tawar	Right	Thela	8000	Nuclear	5	SC	Fruit and vegetable vendor
834	Ajay madan	Hari chandra	26	GEN	300	300	Sathi hotel	Gochar Tawar	Right	Thela	8000	Nuclear	4	No	Fruit and vegetable vendor
835	Vinod kumar	Ruda ram	38	GEN	300	300	Sathi hotel	Gochar Tawar	Right	Mobile Vendor/ Thela Wala	8000	Nuclear	4	No	Fruit and vegetable vendor
836	Kalvant	liladhar	36	SC	300	300	Sathi hotel	Gochar Tawar	Right	Thela	8000	Nuclear	5	SC	Fruit and vegetable vendor
837	Manu	Shri Prakash	41	SC	300	300	Sathi hotel	Gochar Tawar	Right	Thela	8000	Nuclear	5	SC	Fruit and vegetable vendor
838	Rajiv	RAM kumar	46	GEN	300	300	Sathi hotel	Gochar Tawar	Right	Thela	8000	Nuclear	4	No	Fruit and vegetable vendor
839	Bhajan lal	Munshi lal	32	SC	300	300	Sathi hotel	Gochar Tawar	Right	Thela	8000	Nuclear	4	SC	Fruit and vegetable vendor

S.No	Name of the Affected Person	Name of Husband/ Father	Age	Cast	Daily Income in Rs.	Daily Income in Rs (based on Wage Rate) ¹⁶	Start Point	End Point	Place of AP Left / Right	Details of Loss	Structure Cost	Type of family (N/J)	No. Of family members	Vulnerable	Business
840	Kanhaiya lal	Kashiram	33	SC	300	300	Sathi hotel	Gochar Tawar	Right	Thela	8000	Nuclear	4	SC	Fruit and vegetable vendor
841	Shambhu	Mahatm	51	SC	300	300	Sathi hotel	Gochar Tawar	Right	Thela	8000	Nuclear	4	SC	Fruit and vegetable vendor
842	Sunil Kumar	Prabhu Dayal	32	SC	300	300	Sathi hotel	Gochar Tawar	Right	Thela	8000	Nuclear	4	SC	Fruit and vegetable vendor
843	Babu lal	Badri lal	54	SC	300	300	Sathi hotel	Gochar Tawar	Right	Thela	8000	Nuclear	5	SC	Fruit and vegetable vendor
844	Raju	Rajeshwar	34	SC	300	300	Sathi hotel	Gochar Tawar	Right	Thela	8000	Nuclear	3	SC	Fruit and vegetable vendor
845	Mukesh kumar	Mathra das	37	GEN	300	300	Sathi hotel	Gochar Tawar	Right	Thela	8000	Nuclear	4	No	Fruit and vegetable vendor
846	Man Sukh ram	Shara ram	67	SC	300	300	Sathi hotel	Gochar Tawar	Right	Thela	8000	Nuclear	2	SC	Fruit and vegetable vendor
847	Vijay kumar	Jogi Shah	28	OBC	300	300	Sathi hotel	Gochar Tawar	Right	Thela	8000	Nuclear	9	No	Fruit and vegetable vendor
848	Surendra	Ramlal	39	SC	300	300	Sathi hotel	Gochar Tawar	Right	Thela	8000	Nuclear	6	SC	Fruit and vegetable vendor
849	Radhashyam	Goradhan Das	38	SC	300	300	Sathi hotel	Gochar Tawar	Right	Thela	8000	Nuclear	5	SC	Fruit and vegetable

S.No	Name of the Affected Person	Name of Husband/ Father	Age	Cast	Daily Income in Rs.	Daily Income in Rs (based on Wage Rate) ¹⁶	Start Point	End Point	Place of AP Left / Right	Details of Loss	Structure Cost	Type of family (N/J)	No. Of family members	Vulnerable	Business
															ble vendor
850	Vijay kumar	Ram kumar	42	SC	300	300	Sathi hotel	Gochar Tawar	Right	Thela	8000	Nuclear	5	SC	Fruit and vegetable vendor
851	Tarachand	Sukharam	40	SC	300	300	Sathi hotel	Gochar Tawar	Right	Mobile Vendor/ Thela Wala	8000	Nuclear	5	SC	Fruit and vegetable vendor
852	Ashok Indora	Kishan lal	36	SC	300	300	Sathi hotel	Gochar Tawar	Right	Thela	8000	Nuclear	3	SC	Fruit and vegetable vendor
853	Aman Ninania	Rhadashyam	17	SC	300	300	Sathi hotel	Gochar Tawar	Right	Thela	8000	Nuclear	4	SC	Fruit and vegetable vendor
854	Suraj	Banwari	16	SC	300	300	Sathi hotel	Gochar Tawar	Right	Mobile Vendor/ Thela Wala	8000	Nuclear	5	SC	Fruit and vegetable vendor
855	Raj kumar	Roshan lal	40	SC	300	300	Sathi hotel	Gochar Tawar	Right	Thela	8000	Nuclear	6	SC	Fruit and vegetable vendor
856	Prabhat Kumar	Mishri Panday	43	GEN	300	300	Sathi hotel	Gochar Tawar	Right	Thela	8000	Nuclear	5	No	Fruit and vegetable vendor
857	Ram kumar	Gordhan Ram	30	SC	300	300	Sathi hotel	Gochar Tawar	Right	Thela	8000	Nuclear	4	SC	Fruit and vegetable vendor
858	Kamal kant	Surajbhan	54	GEN	300	300	Sathi hotel	Gochar Tawar	Right	Thela	8000	Nuclear	5	No	Fruit and vegetable vendor

S.No	Name of the Affected Person	Name of Husband/ Father	Age	Cast	Daily Income in Rs.	Daily Income in Rs (based on Wage Rate) ¹⁶	Start Point	End Point	Place of AP Left / Right	Details of Loss	Structure Cost	Type of family (N/J)	No. Of family members	Vulnerable	Business
859	Liladhar	harnam	46	GEN	300	300	Sathi hotel	Gochar Tawar	Right	Thela	8000	Nuclear	4	No	Fruit and vegetable vendor
860	Nathu ram	Biram ram	32	SC	300	300	Sathi hotel	Gochar Tawar	Right	Thela	8000	Nuclear	4	SC	Fruit and vegetable vendor
861	Raju Verma	Hari lal	37	OBC	300	300	Sathi hotel	Gochar Tawar	Right	Thela	8000	Nuclear	6	No	Fruit and vegetable vendor
862	Maniram	Ram karan	65	OBC	300	300	Shiv Chowk	Cahal Chowk	Left	Cabin	1500	Nuclear	6	No	Black Smith (Lohar)
863	Het ram	Soni ram	63	OBC	300	300	Shiv Chowk	Cahal Chowk	Left	Cabin	2000	Nuclear	8	No	Black Smith (Lohar)
864	Kapil kmar	Madan Lal	27	GEN	300	300	Shiv Chowk	Cahal Chowk	Left	Thela	8000	Nuclear	2	No	Juice Center
865	Dinesh	Rupram	25	OBC	300	300	Shiv Chowk	Cahal Chowk	Left	Cabin	1500	Nuclear	3	No	Others (Please specify)
866	Ghagad	Mani ram	28	OBC	300	300	Shiv Chowk	Cahal Chowk	Left	Cabin	2000	Nuclear	3	No	Black Smith (Lohar)
867	Rakesh	Mitu ram	23	OBC	300	300	Shiv Chowk	Cahal Chowk	Right	Cabin	1000	Nuclear	6	No	Black Smith (Lohar)
868	Bhola ram	Ram karan	47	OBC	300	300	Shiv Chowk	Cahal Chowk	Right	Cabin	1500	Nuclear	4	No	Black Smith (Lohar)
869	Dilip Das	Shiva ji das	34	SC	300	300	Shiv chowk	Hanuman Mandir	Left	Thela	8000	Nuclear	7	SC	Snacks (if snacks please specify in next column)
870	Kailash Das	Shiva ji das	32	SC	300	300	Shiv chowk	Hanuman Mandir	Left	Thela	8000	Nuclear	5	SC	Snacks (if snacks please

S.No	Name of the Affected Person	Name of Husband/ Father	Age	Cast	Daily Income in Rs.	Daily Income in Rs (based on Wage Rate) ¹⁶	Start Point	End Point	Place of AP Left / Right	Details of Loss	Structure Cost	Type of family (N/J)	No. Of family members	Vulnerable	Business
															specify in next column)
871	Manphool ram	Gheru ram	62	SC	300	300	Shiv chowk	Hanuman Mandir	Left	Cabin	500	Nuclear	6	SC	Cosmetic
872	Birbal	Mamchand	50	OBC	300	300	Shiv chowk	Hanuman Mandir	Left	Cabin	20,000	Nuclear	3	No	Barber
873	Om prakash	Mohan lal	28	GEN	300	300	Shiv chowk	Hanuman Mandir	Left	Thela	8000	Nuclear	4	No	Juice Center
874	Arvind kumar	mahendra nath	36	GEN	300	300	Shiv chowk	Hanuman Mandir	Left	Thela	8000	Nuclear	4	No	Cigarette/Pan stall
875	Bisheswar	Shanichar	47	OBC	300	300	Shiv chowk	Hanuman Mandir	Left	Thela	8000	Nuclear	6	No	Snacks (if snacks please specify in next column)
876	Kanhaya lal	Girdhar lal	38	OBC	400	400	Shiv chowk	Hanuman Mandir	Left	Thela	8000	Nuclear	4	No	Snacks (if snacks please specify in next column)
877	Kalvant	Raj pal	29	SC	300	300	Shiv chowk	Hanuman Mandir	Left	Tadi	7,000	Nuclear	5	SC	Tea stall
878	Suresh thakur	Ram sagar	48	OBC	300	300	Shiv chowk	Hanuman Mandir	Left	Cabin	500	Nuclear	10	No	Barber
879	Dharam pal	Jutharam	54	OBC	300	300	Shiv chowk	Hanuman Mandir	Left	Thela	8000	Nuclear	4	No	Tea stall
880	Vinod Bhandari	Shiv dhri	34	OBC	300	300	Shiv chowk	Hanuman Mandir	Left	Thela	8000	Nuclear	5	No	Tea stall
881	Rakesh	baldev	27	GEN	300	300	Shiv chowk	Hanuman Mandir	Left	Thela	8000	Nuclear	4	No	Snacks (if snacks please specify in next column)
882	Rajesh Makhija	Kishan ray	40	OBC	400	400	Shiv chowk	Hanuman Mandir	Right	Thela	8000	Nuclear	6	No	Snacks (if

S.No	Name of the Affected Person	Name of Husband/ Father	Age	Cast	Daily Income in Rs.	Daily Income in Rs (based on Wage Rate) ¹⁶	Start Point	End Point	Place of AP Left / Right	Details of Loss	Structure Cost	Type of family (N/J)	No. Of family members	Vulnerable	Business
															snacks please specify in next column)
883	Parma nand	Moolchand	64	SC	300	300	Shiv chowk	Hanuman Mandir	Right	Tadi	4,000	Nuclear	8	SC	Tea stall
884	Vinay	Parmanand	28	SC	300	300	Shiv chowk	Hanuman Mandir	Right	Thela	8000	Nuclear	4	SC	Snacks (if snacks please specify in next column)
885	Munna	harichandr	45	OBC	300	300	shiv chok	shukhhadiya chok	Left	Thele wala	8,000	Nuclear	6	NO	Fruit and vegeta ble vendor
886	Anup soni	vinod soni	26	OBC	300	300	shiv chok	shukhhadiya chok	Left	Thele wala	8,000	Nuclear	4	NO	Fruit and vegeta ble vendor
887	Radheshyam	sohan lal	52	OBC	300	300	shiv chok	shukhhadiya chok	Left	Thele wala	8,000	Nuclear	3	NO	Fruit and vegeta ble vendor
888	Rajesh kumar	vishva nath	28	OBC	300	300	shiv chok	shukhhadiya chok	Left	Thele wala	8,000	Nuclear	3	NO	Fruit and vegeta ble vendor
889	Manakachand	kanhaya lal	45	GEN	300	300	shiv chok	shukhhadiya chok	Left	Thele wala	8,000	Nuclear	4	NO	Fruit and vegeta ble vendor
890	Vishvanath	kamal	58	OBC	300	300	shiv chok	shukhhadiya chok	Left	Thele wala	8,000	Nuclear	2	NO	Fruit and vegeta ble vendor
891	suresh kumar	vishava	29	OBC	300	300	shiv chok	shukhhadiya chok	Left	Thele wala	8,000	Nuclear	4	NO	Fruit and

S.No	Name of the Affected Person	Name of Husband/ Father	Age	Cast	Daily Income in Rs.	Daily Income in Rs (based on Wage Rate) ¹⁶	Start Point	End Point	Place of AP Left / Right	Details of Loss	Structure Cost	Type of family (N/J)	No. Of family members	Vulnerable	Business
															vegetable vendor
892	Munna lal	Rojadeen	38	OBC	300	300	shiv chok	shukhhadiya chok	Left	Thele wala	8,000	Nuclear	5	NO	Fruit and vegetable vendor
893	Rajkumar	govind ram	49	GEN	300	300	shiv chok	shukhhadiya chok	Left	Thele wala	8,000	Nuclear	4	NO	Fruit and vegetable vendor
894	Mukesh das	ramchand	25	GEN	300	300	shiv chok	shukhhadiya chok	Right	Thele wala	8,000	Nuclear	4	NO	Juice Center
895	Krishan	Daulat	53	OBC	300	300	shiv chok	shukhhadiya chok	Right	Thele wala	8,000	Nuclear	5	NO	Tea stall
896	kishan lal	Ladhu ram	66	OBC	300	300	shiv chok	shukhhadiya chok	Right	Cabin	2,000	Nuclear	6	NO	Tea stall
897	Vijay kumar	Ram pal	56	OBC	300	300	shiv chok	shukhhadiya chok	Right	Cabin	2,000	Nuclear	4	NO	Others (Please specify)
898	Santu	sohan lal	32	SC	300	300	shiv chok	shukhhadiya chok	Right	Cabin	2,000	Nuclear	5	SC	Cobbler
899	Sanjay Thakur	ramesh chand	35	GEN	300	300	Sukhadiya Circle	Meera Chowk	Left	Thela	8000	Nuclear	4	No	Cigarette/Pan stall
900	Ravi Kumar	Jaggu Ram	26	GEN	300	300	Sukhadiya Circle	Meera Chowk	Left	Thela	8000	Nuclear	3	No	Flowers
901	Brij mohan	Rajendra singh	23	SC	300	300	Sukhadiya Circle	Meera Chowk	Left	Thela	8000	Nuclear	5	SC	Juice Center
902	Anand kumar	Ram prakash	26	GEN	300	300	Sukhadiya Circle	Meera Chowk	Left	Thela	8000	Nuclear	4	No	Fruit and vegetable vendor
903	Rajendra Singh	Guljari Singh	46	SC	300	300	Sukhadiya Circle	Meera Chowk	Left	Thela	8000	Nuclear	5	SC	Washer man
904	Surendra singh	Nayak Saah	47	GEN	300	300	Sukhadiya Circle	Meera Chowk	Left	Thela	8000	Nuclear	8	No	Cigarette/Pan stall
905	Harish Kumar	Notan das	38	GEN	300	300	Sukhadiya Circle	Meera Chowk	Left	Thela	8000	Nuclear	6	No	Fruit and vegetable vendor

S.No	Name of the Affected Person	Name of Husband/ Father	Age	Cast	Daily Income in Rs.	Daily Income in Rs (based on Wage Rate) ¹⁶	Start Point	End Point	Place of AP Left / Right	Details of Loss	Structure Cost	Type of family (N/J)	No. Of family members	Vulnerable	Business
906	Mohan lal	Parash ram	55	GEN	300	300	Sukhadiya Circle	Meera Chowk	Left	Thela	8000	Nuclear	5	No	Fruit and vegetable vendor
907	Paramjeet Singh	Hakam singh	38	GEN	300	300	Sukhadiya Circle	Meera Chowk	Left	Thela	8000	Nuclear	5	No	Juice Center
908	Chet Ram	Hira ram	57	SC	300	300	Sukhadiya Circle	Meera Chowk	Left	Thela	8000	Nuclear	4	SC	Fruit and vegetable vendor
909	Kanhaiya lal	Shyoram	39	SC	300	300	Sukhadiya Circle	Meera Chowk	Left	Thela	8000	Nuclear	4	SC	Juice Center
910	Krashan kumar	Lakhraj	41	GEN	300	300	Sukhadiya Circle	Meera Chowk	Left	Tadi	10000	Nuclear	4	No	Tea stall
911	Papu	Ramshevak	60	SC	300	300	Sukhadiya Circle	Meera Chowk	Left	Thela	8000	Nuclear	7	SC	Juice Center
912	Ramesh kumar	Sai Das	50	GEN	300	300	Sukhadiya Circle	Meera Chowk	Left	Thela	8000	Nuclear	5	No	Snacks (if snacks please specify in next column)
913	Mani ram	Dawarak	65	GEN	300	300	Sukhadiya Circle	Meera Chowk	Left	Tadi	8000	Nuclear	2	No	Cigarette/Pan stall
914	Harish kumar	Dalu ram	35	GEN	300	300	Sukhadiya Circle	Meera Chowk	Left	Thela	8000	Nuclear	4	No	Juice Center
915	Monaj Kumar	Ram chandra	28	OBC	300	300	Sukhadiya Circle	Meera Chowk	Left	Tadi	10,000	Nuclear	4	No	Tea stall
916	Babu lal	Atmaram	40	GEN	300	300	Sukhadiya Circle	Meera Chowk	Left	Thela	8000	Nuclear	5	No	Fruit and vegetable vendor
917	Satish kumar	Mithlesh	42	OBC	300	300	Sukhadiya Circle	Meera Chowk	Left	Thela	8000	Nuclear	5	No	Snacks (if snacks please specify in next column)

S.No	Name of the Affected Person	Name of Husband/ Father	Age	Cast	Daily Income in Rs.	Daily Income in Rs (based on Wage Rate) ¹⁶	Start Point	End Point	Place of AP Left / Right	Details of Loss	Structure Cost	Type of family (N/J)	No. Of family members	Vulnerable	Business
918	Anil	Vishnu das	39	GEN	300	300	Sukhadiya Circle	Meera Chowk	Right	Thela	8000	Nuclear	3	No	Flowers
919	Jagdes kumar	Motilal3	36	SC	300	300	Sukhadiya Circle	Meera Chowk	Right	Thela	8000	Nuclear	6	SC	Flowers
920	Puran	mangi lal	69	OBC	200	201	Sukhadiya Circle	Meera Chowk	Right	Cabin	1,500	Nuclear	6	No	Black Smith (Lohar)
921	Shankar lal	Hona ram	69	GEN	300	300	Sukhadiya Circle	Meera Chowk	Right	Tadi	10,000	Nuclear	5	No	Tea stall
922	Ramchand	Ram ji lal	54	OBC	300	300	Sukhadiya Circle	Meera Chowk	Right	Thela	8000	Nuclear	3	No	Tea stall
923	Vinod kumar	Ram pratap	31	GEN	400	400	Sukhadiya Circle	Meera Chowk	Right	Thela	8000	Nuclear	4	No	Juice Center
924	Narendra pal	Kashmiri lal	63	GEN	300	300	Sukhadiya Circle	Meera Chowk	Right	Thela	8000	Nuclear	4	No	Cigarette/Pan stall
925	Sunil	Hanuman Prasad	42	GEN	300	300	Sukhadiya Circle	Meera Chowk	Right	Tadi	10,000	Nuclear	3	No	Cigarette/Pan stall
926	Devendra	Dukhram	54	OBC	300	300	Sukhadiya Circle	Meera Chowk	Right	Cabin	2,000	Nuclear	7	No	Tea stall
927	Rakesh	Ram sewak	63	OBC	300	300	Telephone shej	Nehru park	Right	Thela	8000	Nuclear	8	No	Snacks (if snacks please specify in next column)
928	Ramesh	Jalaliya Ram	46	SC	300	300	udham singh chok	parshuram chok	Left	Cabin	1,000	Nuclear	6	SC	Cobbler
929	Vinod kumar	mulayam	17	OBC	300	300	udham singh chok	parshuram chok	Left	thele wala	4,000	Nuclear	4	NO	Others (Please specify)
930	Ghanshyam	Om parkash	42	GEN	300	300	udham singh chok	parshuram chok	Left	thele wala	8,000	Nuclear	4	NO	Fruit and vegetable vendor
931	Anil bhagat	jawahar bhagat	25	OBC	300	300	udham singh chok	parshuram chok	Left	thele wala	8000	Nuclear	2	NO	Fruit and vegetable vendor

S.No	Name of the Affected Person	Name of Husband/ Father	Age	Cast	Daily Income in Rs.	Daily Income in Rs (based on Wage Rate) ¹⁶	Start Point	End Point	Place of AP Left / Right	Details of Loss	Structure Cost	Type of family (N/J)	No. Of family members	Vulnerable	Business
932	Rajaak mohmad	Bhuteti mhomad	35	OBC	300	300	udham singh chok	parshuram chok	Right	thele wala	8000	Nuclear	7	NO	Small hotel(d haba)
933	Ravi kumar	bhagwan das	48	GEN	300	300	udham singh chok	parshuram chok	Right	thele wala	5000	Nuclear	1	NO	Tea stall
934	Sanjay paswan	Soliya	33	OBC	300	300	udham singh chok	parshuram chok	Right	thele wala	8000	Nuclear	7	NO	Fruit and vegetable vendor
935	Ashok kapur	Rampal	70	GEN	300	300	udham singh chok	parshuram chok	Right	thele wala	8000	Nuclear	2	NO	Fruit and vegetable vendor
936	Taim mohammad	bhuteli mohammad	49	OBC	300	300	udham singh chok	parshuram chok	Right	thele wala	8000	Nuclear	6	NO	Fruit and vegetable vendor
937	Amratpal	Khjaan chand	61	GEN	300	300	udham singh chok	parshuram chok	Right	thele wala	8000	Nuclear	3	NO	Fruit and vegetable vendor
938	Ahhtar husain	Tain mohammad	26	OBC	300	300	udham singh chok	parshuram chok	Right	thele wala	8000	Nuclear	4	NO	Fruit and vegetable vendor
939	Kalu ram	honda ram	60	GEN	300	300	udham singh chok	parshuram chok	Right	thele wala	8000	Nuclear	1	NO	Fruit and vegetable vendor
940	sanjay mitha	kalu ram	28	GEN	300	300	udham singh chok	parshuram chok	Right	thele wala	8000	Nuclear	4	NO	Fruit and vegetable vendor
941	manohar lal	chandu ram	56	GEN	300	300	udham singh chok	parshuram chok	Right	thele wala	8000	Nuclear	4	NO	Fruit and vegetable vendor
942	Baldev	Ramlal	63	GEN	400	400	udham singh chok	parshuram chok	Right	thele wala	8000	Nuclear	3	NO	Fruit and vegetable

S.No	Name of the Affected Person	Name of Husband/ Father	Age	Cast	Daily Income in Rs.	Daily Income in Rs (based on Wage Rate) ¹⁶	Start Point	End Point	Place of AP Left / Right	Details of Loss	Structure Cost	Type of family (N/J)	No. Of family members	Vulnerable	Business
															ble vendor
943	Kamlesh kumar	Rameshvar	63	GEN	300	300	udham singh chok	parshuram chok	Right	thele wala	8000	Nuclear	5	NO	Fruit and vegetable vendor
944	ved parkash	nandlal	50	OBC	300	300	udham singh chok	parshuram chok	Right	thele wala	8000	Nuclear	4	NO	Cigarette/Pan stall
945	Megha ram	aalu ram	44	GEN	300	300	udham singh chok	parshuram chok	Right	thele wala	8000	Nuclear	4	NO	Tea stall
946	Babu narayan	Ramdev	31	OBC	300	300	udham singh chok	parshuram chok	Right	thele wala	8000	Nuclear	5	NO	Small hotel(dhaba)
947	Mahendra	Shankar lal	40	GEN	300	300	Udham singh Chowk	Kodiya Wali Pulli	Left	Thela	8000	Nuclear	4	No	Juice Center
948	Deepak kumar	Santok singh	44	SC	300	300	Udham singh Chowk	Kodiya Wali Pulli	Left	Thela	8000	Nuclear	4	SC	Fruit and vegetable vendor
949	Sobhit Paswan	Dukhal	45	OBC	300	300	Udham singh Chowk	Kodiya Wali Pulli	Left	Thela	8000	Nuclear	9	No	Fruit and vegetable vendor
950	Soniya Devi	Sobhit	45	OBC	300	300	Udham singh Chowk	Kodiya Wali Pulli	Left	Thela	8000	Nuclear	9	Women Headed House Hold	Snacks (if snacks please specify in next column)
951	Kailash	Shankar	56	OBC	300	300	Udham singh Chowk	Kodiya Wali Pulli	Left	Cabin	1000	Nuclear	8	No	Barber
952	Ramchand	Lekhumal	67	GEN	300	300	Udham singh Chowk	Kodiya Wali Pulli	Left	Thela	8000	Nuclear	1	No	Fruit and vegetable vendor
953	Santosh Kumar	balkar	46	SC	300	300	Udham singh Chowk	Kodiya Wali Pulli	Left	Thela	8000	Nuclear	4	SC	Fruit and vegetable vendor

S.No	Name of the Affected Person	Name of Husband/ Father	Age	Cast	Daily Income in Rs.	Daily Income in Rs (based on Wage Rate) ¹⁶	Start Point	End Point	Place of AP Left / Right	Details of Loss	Structure Cost	Type of family (N/J)	No. Of family members	Vulnerable	Business
954	Sakil	Sabir	32	OBC	300	300	Udham singh Chowk	Kodiya Wali Pulli	Right	Cabin	2000	Nuclear	4	No	Tea stall
955	Tara chand	Sultan Ram	46	SC	200	201	Udham singh Chowk	Kodiya Wali Pulli	Right	Tadi	2000	Nuclear	3	SC	Cobbler
956	Nanak chand	Fatehchand	50	GEN	300	300	Udham singh Chowk	Kodiya Wali Pulli	Right	Thela	8000	Nuclear	4	No	Snacks (if snacks please specify in next column)
957	Rajkumar	Dunichand	45	OBC	300	300	Udham singh Chowk	Kodiya Wali Pulli	Right	Thela	8000	Nuclear	3	No	Cigarette/Pan stall
958	Mulayam singh	Sukhadin	52	OBC	300	300	Udham singh Chowk	Kodiya Wali Pulli	Right	Thela	8000	Nuclear	5	No	Others (Please specify)
959	Rina devi	Satyanarayan	28	OBC	300	300	Udham singh Chowk	Kodiya Wali Pulli	Right	Cabin	2000	Nuclear	4	Women Headed House Hold	Ready made garments
960	Parvati Devi	Devi das	50	OBC	300	300	Udham singh Chowk	Kodiya Wali Pulli	Right	Cabin	3000	Nuclear	5	Women Headed House Hold	Flowers
961	Lal Singh	Uttam Singh	59	GEN	300	300	Udham singh Chowk	Kodiya Wali Pulli	Right	Thela	8000	Nuclear	2	No	Tea stall
962	Khushi ram	Ratiram	49	SC	300	300	Udharam chowk	Ravi chowk	Right	Cabin	1000	Nuclear	7	SC	Cobbler
963	Shankar	sohan lal	28	OBC	300	300	udhm singh chok	Uda Ram chok	Left	thele wala	8000	Nuclear	7	NO	Fruit and vegetable vendor
964	Ram vilas	sogni singh	55	SC	300	300	udhm singh chok	Uda Ram chok	Left	thele wala	8000	Nuclear	6	SC	Fruit and vegetable vendor
965	Lalbabu das	maheshwar das	28	OBC	300	300	udhm singh chok	Uda Ram chok	Left	thele wala	8000	Nuclear	3	NO	Small hotel(dhaba)
966	choudhary ram	gulab ram	58	GEN	300	300	udhm singh chok	Uda Ram chok	Left	Thele wala	8000	Nuclear	4	NO	Fruit and vegetable

S.No	Name of the Affected Person	Name of Husband/ Father	Age	Cast	Daily Income in Rs.	Daily Income in Rs (based on Wage Rate) ¹⁶	Start Point	End Point	Place of AP Left / Right	Details of Loss	Structure Cost	Type of family (N/J)	No. Of family members	Vulnerable	Business
															ble vendor
967	kanhaiya lal	Ram nath	33	SC	300	300	udhm singh chok	Uda Ram chok	Left	Thele wala	8000	Nuclear	4	SC	Small hotel(d haba)
968	Dina nath	kishan lal	41	OBC	300	300	udhm singh chok	Uda Ram chok	Left	Thele wala	8000	Nuclear	5	NO	Juice Center
969	Jay ram	kashi ram	32	GEN	300	300	udhm singh chok	Uda Ram chok	Left	Thele wala	8000	Nuclear	4	NO	Fruit and vegetable vendor
970	Vimala davi	Narayan das	70	GEN	300	300	udhm singh chok	Uda Ram chok	Left	Thele wala	8000	Nuclear	2	Women Headed House Hold	Cigarette/Pan stall
971	Mani ram	fuldas	56	OBC	300	300	udhm singh chok	Uda Ram chok	Left	Thele wala	8000	Nuclear	3	NO	Fruit and vegetable vendor
972	Kelash chand	bhagat ram	59	SC	300	300	udhm singh chok	Uda Ram chok	Left	Thele wala	5000	Nuclear	3	SC	Tea stall
973	Virendar thakur	ram bahadur	45	OBC	300	300	udhm singh chok	Uda Ram chok	Left	Thele wala	1000	Nuclear	9	NO	Barber
974	Narendar kumar	Govardhan lal	52	GEN	300	300	vinoba basti park par	Durga mata mandir	Right	State vendor	8000	Nuclear	5	NO	Fruit and vegetable vendor
975	Rameshvar Gupta	Lal Ram	42	GEN	300	300	vinoba basti park par	Durga mata mandir	Right	State vendor	8000	Nuclear	3	No	Washer man
976	Usha Rani	Subhasha chand	46	SC	300	300	vinoba basti park par	Durga mata mandir	Right	State vendor	2000	Nuclear	5	Women Headed House Hold	Fruit and vegetable vendor
977	Ram jivan	Ram sing	64	SC	300	300	vinoba basti park par	Durga mata mandir	Right	State vendor	8000	Nuclear	6	SC	Fruit and vegetable vendor
978	Amol	Ramdular	36	OBC	300	300	vinoba basti park par	Durga mata mandir	Right	State vendor	8000	Nuclear	6	NO	Fruit and vegetable vendor

S.No	Name of the Affected Person	Name of Husband/ Father	Age	Cast	Daily Income in Rs.	Daily Income in Rs (based on Wage Rate) ¹⁶	Start Point	End Point	Place of AP Left / Right	Details of Loss	Structure Cost	Type of family (N/J)	No. Of family members	Vulnerable	Business
979	Hardeev	ghuran sani	45	OBC	300	300	vinoba basti park par	Durga mata mandir	Right	State vendor	8,000	Nuclear	6	No	Fruit and vegetable vendor
980	Jagmohan Sing	Ramchand	27	SC	300	300	vinoba basti park par	Durga mata mandir	Right	State vendor	8,000	Nuclear	3	SC	Others (Please specify)
981	Ravi sharma	Mahendar	23	GEN	300	300	vinoba basti park par	Durga mata mandir	Right	State vendor	8,000	Nuclear	6	No	Snacks (if snacks please specify in next column)
982	Rupa devi	Hetram	77	SC	300	300	vinoba basti park par	Durga mata mandir	Right	State vendor	2,000	Nuclear	1	Women Headed House Hold	Washer man
983	Avinash	Laxman das	29	SC	300	300	Vinoba basti park	Kali mata mandir	Right	Cabin	2000	Nuclear	5	SC	Cobbler

Annexure 2: Letter of SE, PHED for utilization of land for Water Reservoir

कार्यालय अधिशासी अभियन्ता जन स्वास्थ्य अभियांत्रिक विभाग नगर खण्ड श्रीगंगानगर
क्रमांक:- दिनांक:-

उपखण्ड अधिकारी
राजस्व विभाग
श्रीगंगानगर

विषय:- Utilization of abandoned earthen section of gang canal between RD 26.00 to RD22.00 and
Construction of new take at RD 23 for Urban water supply scheme of Sri Ganganagar
संदर्भ:- श्री मान मुख्य अभियन्ता जल संसाधन विभाग जयपुर के पत्र क्रमांक 405 दिनांक 07.02.17।

महोदय,

उपरोक्त विषयान्तर्गत प्रस्तावित पत्र के द्वारा पुरानी गंगनहर सीडर के earthen abandoned भाग को पानी स्टोरेज हेतु PHED को हस्तान्तरित किया जाने की स्वीकृति राज्य सरकार द्वारा प्रदान कर दी गई है। तबत भूमि जल संसाधन विभाग द्वारा सामान्य वित्तीय एवं लेखा नियम के अनुरार राजस्व विभाग को समर्पित की जा चुकी है। (पत्र संलग्न है)

अतः आपसे निवेदन है कि स्वीकृत योजना के तहत उक्त भूमि को हस्तान्तरित करने की कार्यवाही अदिलम्ब सम्पादित कर, रॉ बाटर रिजर्वेशन कार्य प्रारम्भ करने हेतु इस विभाग को उपलब्ध करवाने का श्रम करावे।

संलग्न: उपरोक्तानुसार

अधिशासी अभियन्ता
जन स्वा.अभि. विभाग
नगर खण्ड, श्रीगंगानगर

क्रमांक:- 2048-51

दिनांक:- 15.3.17

प्रतिलिपि

1. अधीक्षण अभियन्ता, जन स्वा. अभि. विभाग, श्रीगंगानगर।
2. अधीक्षण अभियन्ता आर.यू.आई.सी.पी.पी.आई.यू. श्रीगंगानगर।
3. आयुक्त, नगर परिषद श्रीगंगानगर।

अधिशासी अभियन्ता

Annexure 3 : Letter of ER to Contractor for freezing of alignment

 Grontmij & DRA	Shah Technical Consultants Private Limited IN ASSOCIATION WITH Grontmij A/S and DRA Consultants Pvt. Ltd. Program Management, Design & Construction Supervision Consultancy Services for Rajasthan Urban Sector Development Program- ADB Loan No. 3183-IND Address: House No. 1-C-19, Jawahar Nagar, Sri Ganganagar Tel: 0154 2465763 Email: sgngar.pmdsc@rusdp.com
Ref.: STC/RUSDP/SGN/01/114 To Larsen & Toubro Ltd. C/O Mr. Pradeep Agarwal, A-21, Birla Ashram Road, Backside of Sector 17, Near Chaita, Sri Ganganagar - 335001	Date: 21st April 2017
Subject: - Construction Work of Water Supply Production and Distribution Network Improvement with House Service Connections for Non-Revenue Water Reduction and Continuous Water Supply and providing Sewer Network with House Connections, Construction of Sewage Pumping Station & Allied Works and Operation Services of the Entire System for 10 Years at Sri Ganganagar Town:- Regarding freezing of alignment of DP Areas (as per socio economic data). Rajasthan Urban Sector Development Program PACKAGE: RUSDP/SGN/01 Regarding freezing of alignment of DP Areas (as per socio economic data)	
Dear Sir, As discussed with you during orientation by our R&R team, the Draft RP of all the projects towns including (Sri Ganganagar Project) needs to be updated before start of civil work. For updating of RP, the socio economic survey of the entire Ganganagar Town (based on initial DPR) has been completed by a survey agency (under supervision of our R&R team) and all possible impacts have been identified (as per Resettlement Framework (RF) as agreed with ADB). However, since it is DBO contract, the final DPs and final impacts could only be determined upon the completion of detail engineering design from your end. So we are forwarding the list of identified potential displaced person along with details of Common Property Resources (CPRs) which are likely to be affected during civil work in the town and you are requested to kindly:- <ol style="list-style-type: none"> 1) Freeze the alignment of all these identified DP areas with a confirmation that whether a relocation of these identified vendors/DPs will be required or not during execution of water supply and sewerage work. 2) In Case relocation is not required, a confirmation needs to be provided that required access (at least a 2 metre access) will be made available to these DPs during execution of civil work and that there will be no negative impact on livelihood of these DPs. (Ref section 6 clause no. 6.14 and Annexure B of contract document). 	
Best Regards,  Employer's Representative 21.04.2017 Magendiran Vaidyapuri Deputy Construction Manager, PMDSC-Sri Ganganagar Email id: dcm-1.pmdsc@rusdp.com; engr.pmdsc@rusdp.com, Mobile No: +919952053993	
Copy to following for information:- <ol style="list-style-type: none"> 1. Additional Project Director, RUJDP, Jaipur 2. Chief Engineer, PMU, RUJDP, Jaipur 3. Superintending Engineer, PUJ, RUJDP, Sri Ganganagar 4. Team Leader, PMDSC Jaipur Encl: <ol style="list-style-type: none"> 1) Survey of DPs 2) List of CPRs 3) DP confirmation format to be given by contractor 4) DP Maps - 2 nos. 	
Main Project Office: PMDSC-RUSDP, 3 rd Floor, AVS Building, Jawahar Circle, JLN Marg, Jaipur - 302017, Rajasthan, India Tel: 0141 - 2722418; Fax: 0141 - 2721919 (C/o RUJDP); email: pmdsc@rusdp.com; web: www.stc.co.in	

Annexure 4 (A): Office order of CLC

**Government of Rajasthan
Administrative Reforms Department
(Group-3)**

No. F6[45]AR/Gr.-3/99

Dated: 13-09-2013

ORDER

H. E. the Governor of Rajasthan accords consent for constituting the **City Level Committees** for Rajasthan Urban Infrastructure Development Project for implementation of Rajasthan Urban Development Program (RUIDP Phase-III) in its each project town proposed to be financed by ADB, under the Local Self Government Department, as follows:

1.	District Collector	Chairman
2.	Hon'ble Member of Parliament (concerned Town)	Member
3.	Hon'ble Member of Legislative Assembly (concerned Town)	Member
4.	Mayor / Chairman- Municipal Corporation / Council	Member
5.	Dy. Mayor/Vice Chairman- Municipal Corporation/ Council	Member
6.	Chairman/ Secretary, UIT	Member
7.	Addl. Chief Engineer / Superintending Engineer, PHED (as the case may be)	Member
8.	Addl. Chief Engineer / Superintending Engineer, PWD (as the case may be)	Member
9.	CEO/ Commissioner- Municipal Corporation /Council	Member
10.	Senior Most officer of Town Planning Department in district	Member
11.	Superintending Engineer/Executive Engineer, Project Implementation Unit, RUIDP (as the case may be)	Member Secretary
12.	Representatives of local NGOs and CBOs as nominated by the state government	Invitees

Hon'ble Member of Parliament and Hon'ble Member of Legislative Assembly from the following Lok Sabha/ Vidhan Sabha constituencies shall be the member of the committee:

S.No.	Name of Town	Name of Vidhan Sabha constituency	Name of Lok Sabha constituency
1.	Sri Ganganagar	Ganganagar	Ganganagar
2.	Bhilwara	Bhilwara	Bhilwara
3.	Pali	Pali	Pali
4.	Tonk	Tonk	Tonk- Sawaimadhopur
5.	Banswara	Banswara	Banswara
6.	Hanumangarh	Hanumangarh	Ganganagar
7.	Jhunjhunu	Jhunjhunu	Jhunjhunu
8.	Pratapgarh	Pratapgarh	Chittorgarh

CC-2, Rajput, Jaipur

Page 1 of 1

9.	Dungarpur	Dungarpur	Banswara
10.	Jafore	Jafore	Jafore
11.	Sirohi	Sirohi	Jafore
12.	Dausa	Dausa	Dausa
13.	Mount Abu	Pindwara-Abu	Jafore

The committee shall discharge the following functions:

- 1) to provide overall subject guidance;
- 2) to develop an effective mechanism for coordinating the local Project activities among the different line agencies;
- 3) to assist in planning and programming the Project activities;
- 4) serve as a coordinating agency among different line agencies;
- 5) serve as a mechanism for ensuring that the public is represented in the Project activities;
- 6) monitor the Project progress and activities;
- 7) to sort out the issues & remove hindrances, if any;
- 8) identify issues for improvement, and provide guidance to the PIU on actions to be taken to improve the project performance.

The committee shall meet at least once per quarter or more frequently, if required, to review the project activities, identify issues for improvement, and provide guidance to the PIU on actions to be taken to improve the project performance. L.S.G. Department will be the Administrative Department for this committee.

By order

(Rajni C. Singh)
Dy. Secretary to Government

Dated

No. F6(45)AR/Gr.-3/99

Copy to the following for information and necessary action:

1. Principal Secretary to H.E. the Governor, Rajasthan, Jaipur.
2. Pr. Secretary to Chief Minister, Rajasthan, Jaipur.
3. SA to Minister, Urban Development & LSG, Rajasthan, Jaipur.
4. Hon'ble Member of Parliament for Sri Ganganagar, Bhilwara, Pali, Tonk, Banswara, Hanumangarh, Jhunjhunu, Pratapgarh, Dungarpur, Jafore, Sirohi and Dausa.
5. Hon'ble Member of Legislative Assembly for Ganganagar, Bhilwara, Pali, Tonk, Banswara, Hanumangarh, Jhunjhunu, Pratapgarh, Dungarpur, Jafore, Sirohi, Dausa, Pindwara-Abu.
6. PS to Chief Secretary, Rajasthan, Jaipur.
7. P.S. to Addl. Chief Secretary, UDH & LSGD, GOR, Jaipur.
8. PS to Secretary, Election Commission of India, Nirvachan Sadan, Ashoka Road, New Delhi (Tel: 011-23717391 Fax: 011-23713412).
9. P.S. to Chief Electoral Officer, Election Department, Secretariat, Jaipur.
10. P.S. to Secretary, Legislative Assembly Rajasthan, GOR, Jaipur.
11. P.S. to Pr. Secretary, Planning, GOR, Jaipur.
12. P.S. to Pr. Secretary, Art & Culture, GOR, Jaipur.

G.S. Rajni C. Singh

Page 1 of 1

13. P.S. to Pr. Secretary, Tourism, GOR, Jaipur
14. P.S. to Pr. Secretary, Public Health Engg. Department, GOR, Jaipur
15. P.S. to Pr. Secretary, Finance Department, GOR, Jaipur
16. P.S. to Pr. Secretary, PWD, GOR, Jaipur
17. P.S. to Secretary, LSGD, GOR, Jaipur
18. All members (through the Administrative Department)
19. Divisional Commissioner – Jaipur, Jodhpur, Kota, Ajmer, Bikaner, Bharatpur and Udaipur.
20. District Collector – Sri Ganganagar/ Bhilwara/ Pali/ Tonk/ Banswara/ Hanumangarh/ Jhunjhunu/ Pratapgarh/ Dungarpur/ Jalore/ Sirohi/ Dausa.
21. Mayor/ Chairperson, Municipal Corporation /Council– Sriganganagar/ Bhilwara/ Pali/ Tonk/ Banswara/ Hanumangarh/ Jhunjhunu/ Pratapgarh/ Dungarpur/ Jalore/ Sirohi/ Dausa/ Mt. Abu.
22. Chairman, UIT- Sriganganagar/ Abu/ Bhilwara.
23. Director, Information & Public Relations, Rajasthan, Jaipur
24. Guard File



Section Officer

**Annexure 4 (B) PROCEEDINGS OF CITY LEVEL STAKEHOLDER CONSULTATION
MEETING At Sri Ganganagar on April, 25, 2014**

This stakeholder consultation meeting was organised on April 25, 2014 at Sri Ganganagar District collector's meeting hall. The meeting was organised by the Sri Ganganagar Nagar Parishad (SGNP) with the support of RUIDP PMU and ADB PPTA Team. District Collector Ganganagar chaired the meeting. The SGNP Chairman (elected head of PNP), and Commission (administration head of SGNP) participated in the meeting. In all 26 persons, representing various agencies, attended the meeting (List of persons attended the meeting is enclosed herewith).

The objective of the meeting was to appraise the stakeholders about the proposed Rajasthan urban Infrastructure Development Project III (RUIDP III). The subprojects proposed for Ganganagar in water supply and sewerage sector, and the likely environmental and social issues, and the proposed mitigation measures were discussed during the meeting.

A detailed presentation on overall RUIDP III, and subprojects and components proposed in Ganganagar was made to the stakeholders. Executive summary of Initial Environmental Examination (IEE) conducted for the Ganganagar subproject, Environmental Management Plan, proposed Grievance Redress Mechanism (GRM), draft Entitlement Matrix of the Resettlement Framework was displayed at the meeting, and were made available to the interested persons.

The comments, suggestions of the stakeholders are presented below:

- All the stakeholders were supportive of the project and indicated their willingness to participate in the project to make it successful.
- Stakeholders were of the view that these subprojects provide benefits to all the people by improving water supply and sewerage.
- Stakeholder suggested that the treated sewage from all the STPs be transported to a single location, and an artificial water body with parks and play grounds should be developed.
- Stakeholders concerned about poor natural drainage and inadequate drain capacities.

Photographs:

Annexure 4 (C) Proceedings of City Level Stakeholder Consultation Meeting at Sri Ganganagar on August 08, 2015

Office of District Collector, Sriganganagar

Minutes of consultation meeting held with stake holders on 08th August 2015 for need assessment and identification of works to be executed under RUIDP Phase III in Sriganganagar town.

A consultation meeting for need assessment and identification of works to be executed under RUIDP Phase III was held under the chairmanship of District Collector, Sriganganagar in compliance with instruction of Project Director, RUIDP as per letter no. 10194 dated 04.08.2015. List of Stakeholders and Officials and peoples representatives attended the meeting is enclosed as annexure.

Additional project director RUIDP appraised the key aspects of RUIDP project (RUIDP Phase III), RUIDP officials briefed the members on key aspects of the Project i.e

- (i) coverage of Water Supply and Wastewater sectors
- (ii) Single contract for wastewater and water supply
- (iii) DMA based execution and SCADA based monitoring
- (iv) NRW(Non Revenue Water) reduction strategy
- (v) Use of Recycled treated wastewater.

All the stakeholders were requested to suggest the priority of works to be included in water and wastewater sector for the town. It was requested that ownership of created assets should lie with Municipal Council. Therefore, all possible support will be required for finalizing of works of priority so that a realistic / necessity oriented Detailed Project Report is prepared by RUIDP Consultants (named as PMDSC) by October -15 and tenders may be invited accordingly.

District Collector appreciated the concern shown by RUIDP team and agreed that for successful implementation of time bound projects it is necessary that all the stakeholders should take active participation and requested all the stakeholders to support the project and get involved from the starting so that DPR becomes realistic. The discussions were held on Water & Waste water sector works as below:-

Water Supply Sector

The UIT and Municipal Council suggested that Water Supply sector should be taken in totality. It was brought to the notice by SE, PHED that the major source of water supply to the town of Gang canal and only 7 days storage of water is available at old headwork (PHED campus). There is need to increase the water storage at this old Headwork for at least 21 days. It was suggested by PHED that land is available near Sadhuwali outlet of Gang canal, which can be used as Raw Water Storage Tank, so that sufficient water is available during canal closure by Gang canal for maintenance. Therefore, it was suggested by PHED that raw water storage capacity should be improved under RUIDP project.

It was also desired by PHED that the new colonies approved by UIT and 16 villages which are outside the municipal limit are presently in periphery of urban limit and water supply is being maintained under Urban Water Supply System therefore these 16 villages and UIT approved colonies should be included under upcoming RUIDP Phase III project. The issue was discussed in detail with the UIT officials. District Collector Sriganaganagar directed to Secretary UIT to look into the matter and take a decision on case to case basis in consultation with Municipal authorities. PHED officials were directed to determine the bulk demand of these newly developed colonies / adjoining villages so that a decision could be taken on this issue by the Administration jointly.

PHED officials also suggested for inclusion of rehabilitation of existing water treatment plant and pumping stations with mechanical and electrical equipment and replacement of old AC & PVC rising pipelines and distribution pipelines so that existing water supply system could be strengthened to facilitate the entire distribution system and reduction of NRW.

UIT expressed the desire for coverage of whole town. In case new OHSRs will be required to be constructed, the land for OHSRs/ Campus shall be made available by UIT.

It was also highlighted that there would be increase in water demand due to increasing industrial use and adequate provision for the same should be ensured.

Sewerage Sector

It was informed by UIT officials that the work of construction of 3 STPs (at 3 different locations/zones) along with laying of 67 Km network in Zone 4 is in progress under UIDSSMT. There is provision of 10 Year O&M for all the 3 STPs. Sewer line work under zone 4 is at the final stage. Out of 3 STPs (35 MLD capacity), 02 STPs (10 MLD at Suratgarh Road, 15 MLD near Sugar Mill ponding are under construction. One STP at Idgah Ponding (10 MLD) is yet to start. 2 STPs out of 3 STPs may likely to be put to trial run and commissioning by November-15. Chairman, Municipal Council, Sriganaganagar and Secretary, UIT suggested for coverage of remaining area of the city in the RUIDP project. Since there is already a 10 Year O&M for all the 3 STPs therefore it is important to dovetail the existing Sewer works and O&M of STPs. It was also informed that DI pipeline for effluent disposal has already been laid under UIDSSMT. Recycled treated wastewater use should be included in DPR up to the best possible extent. This water may be reused for agriculture around the disposal point and for industrial purpose as per requirement. This work may be carried out by PMDSC in consultation with UIT/Municipal Council.

Hon'ble MLA Ms Kamini Jindal raised the issue of present public inconvenience during execution of laying of sewer line by UIT, which is basically due to not taking up the required road restoration timely and urged that the upcoming project should take all necessary steps so that these issues are minimized and better public participation is ensured. Due care should be taken at the DPR stage for utility shifting.

It was agreed by UIT that the connection activity for Zone 4 & part of Zone 5 are to be taken up on priority so that the image of existing Sewerage project is uplifted which will facilitate the proposed project.

After discussions, following directions were issued by the District Collector:

- 1) UIT and PHED officials were directed to take up the ownership of the project and ensure regular inputs at this initial stage to facilitate the preparation of realistic DPR based on field conditions. Secretary UIT, and SE, RUIDP shall be nodal officials and will ensure that required inputs are provided at each stage from all the stakeholders.
- 2) It was directed that coordination meetings should be organized regularly (fortnightly) with RUIDP under chairmanship of District

Collector (preferably on Monday). SE, RUIDP, Sriganganagar & EE, UIT will ensure coordination needed from local administration and will appraise to the District Collector time to time.

- 3) Field inputs from MLA, Chairman Nagar Parishad, Chairman UIT will be taken on regular basis by RUIDP Consultants and officials.
- 4) To deliver the benefit of Sewerage System, Chairman Municipal Council will ensure support from ward members especially for sewerage connection activity.

Meeting ended with vote of thanks

**District Collector and Chairman
Urban Improvement Trust
Sriganganagar**

No U.I.T/SGNR/782-798

Date 12-8-15

Copy to for information and necessary action

1. Hon'ble Member of Parliament, Sriganganagar
2. Hon'ble Member of Legislative Assembly, Sriganganagar
3. Chairman Municipal Council, Sriganganagar
4. PA to District Collector, Sriganganagar
5. Project Director, RUIDP, Jaipur
6. Secretary UIT, Sriganganagar
7. Commissioner, Municipal Council, Sriganganagar
8. Addl. Project Director RUIDP, Jaipur
9. SE PHED/ Irrigation/PWD/JVVNL, Sriganganagar
10. SE(WW)/(WS), RUIDP, Jaipur
- ✓ 11. Team Leader, PMDSC, RUIDP, Jaipur
12. Executive Engineer, RUIDP (Ph III), Sriganganagar

**Secretary ,
Urban Improvement Trust
Sriganganagar**

Annexure 5: Leaflet disclosed prior to start of Survey

राजस्थान नगरीय आधारभूत विकास परियोजना (RUIDP)

परियोजना का नाम — श्री गंगानगर शहर में जलप्रदाय योजना के सुदृढीकरण एवं जल-मल निस्तारण (सीवेरेज) प्रणाली के विकास का कार्य (Sri Ganganagar Water Supply and Sewerage Works)

परियोजना के उद्देश्य
 आपके शहर श्री गंगानगर में जल आपूर्ति पैमाने और सीवेरेज परियोजना को शुरू किया जा रहा है। इस परियोजना के सफलता पूर्वक संचालन के लिए आप सब शहरवासियों से सहायता की आवश्यकता है। इस योजना के संचालन से शहर के लोगों को पेयजल व सीवेरेज से सम्बंधित समस्याओं का निवारण होगा और पूरे शहर को नियमित रूप से प्रति दिन प्रदाय मात्रा में स्वच्छ पेयजल उपलब्ध होगा। सीवेरेज परियोजना से पूरे शहर को स्वच्छता के नये आयाम मिलेंगे जो पूरा शहर साफ-सुथरा और स्वच्छ नजर आएगा।

जलप्रदाय योजना
 (अ) वर्तमान क्षमताओं का पूर्ण उपयोग करना तथा जहाँ भी आवश्यक हो उत्पादन एवं वितरण व्यवस्था में अभिवृद्धि।
 (ब) परियोजना के तहत जहाँ एक ओर पुरानी पाइप लाइनों को बदल कर छिजत को कम किया जायेगा वहीं वितरण में वृद्धि की जायेगी।

सीवेरेज कार्य
 (अ) पर्यावरण की शुष्कता में सुधार तथा स्वच्छता के लिए योजना का क्रियान्वयन करना जिसके तहत सीवेरेज की विस्तृत प्रणाली स्थापित की जाएगी तथा घरेलू से होने वाले सभी प्रकार के निस्तारित जल को सीवर लाइन से जोड़ा जायेगा।

परियोजना घटक एवं सुधार के प्रस्ताव
जलप्रदाय योजना की अभिकल्पित आबादी लगभग 4.56 लाख (वर्ष-2046)
जलप्रदाय योजना
 (अ) 20 एनएसटी क्षमता का जल शुद्धिकरण संयंत्र का निर्माण एवं पुराने शुद्धिकरण संयंत्रों का जीर्णोद्धार
 (ब) आवश्यक जल परिवहन पाईप लाइनें व वितरण पाईप लाइनों के कार्य (लगभग 452 K.M. पुरानी पाईपलाइन को बदल कर नयी पाईप लाइन खालना)
 (स) पानी के अपव्यय को नियंत्रित करने हेतु जॉन वाईज बल्ब मीटरिंग व्यवस्था।
 (द) हाउस कनेक्शन (प्रतिस्थापन लगभग 39000/23240 नये)।

सीवेरेज कार्य
 (अ) लगभग 410 km सीवर लाइन नेटवर्क।
 (ब) सीवेरेज पम्पिंग स्टेशन का निर्माण किया जायेगा।

परियोजना की लागत — राशि रुपये 555 करोड़, जिसमें सम्पूर्ण तंत्र के कार्य पूर्ण होने के पश्चात् 10 सालों तक संचालन व संचारण का कार्य सम्मिलित है।

निर्माण कार्य के दौरान सम्भावित अल्पसंख्यक प्रभाव
 जो लोग रोड के किनारे धड़ी-टेला, फल-सब्जी, भाव कि धड़ी, फोरी अथवाई दुकान लगाकर अपना व्यवसाय कर जीवनयापन करते हैं, कार्य के सफल क्रियान्वयन के लिए उन लोगों को अल्पसंख्यक के लिए अन्ध्र स्थानान्तरित करने की आवश्यकता पड़ेगी। यदि व्यवसायियों को किसी भी तरह की हानि पहुँचेगी तो उन्हें सम्भावित मानते हुये एडीबी/राजस्थान सरकार/भारत सरकार के मानकों के अनुसार उचित क्षतिपूर्ति का प्रावधान किया जायेगा। इस कार्य हेतु सर्वे कार्य दिनांक 21.02.2017 से शुरू किया जा रहा है जिसमें हम आपसे सहायता की अपेक्षा करते हैं।

Superintending Engineer,
RUIDP Phase-III
PIU, Sri Ganganagar
 श्री गंगानगर (राज.)
 फोन : 01542-2465765

हमारी सहायता करें स्वयं की सहायता करें
राजस्थान शहरी क्षेत्र विकास कार्यक्रम (RUSDP)

जल का संक्षण बढ़ायेगा जीवन। नदनी नदीकर बीनारी है। इससे ही स्थलमयी है।

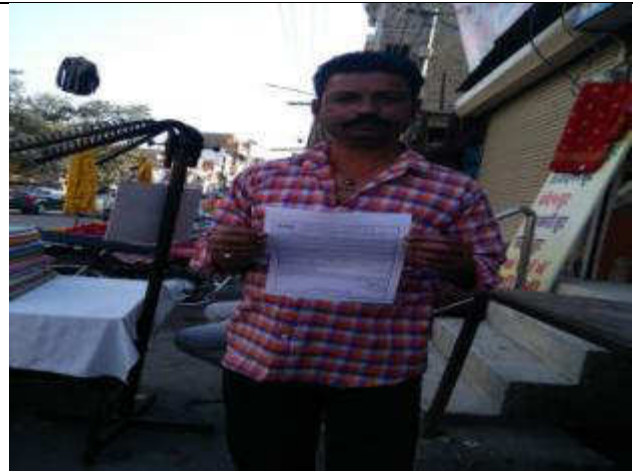
Annexure 6: Photographs of leaflet distribution

Annexure 7: Cutt-off-Date

 राजस्थान नगरीय आधारभूत विकास परियोजना (RUIDP)						
परियोजना का नाम — श्री गंगानगर शहर में जलप्रदाय योजना के सुदृढीकरण एवं जल-मल निस्तारण (सीवरेंज) प्रणाली के विकास का कार्य (Sri Ganganagar Water Supply and Sewerage Works)						
परियोजना के उद्देश्य						
जलप्रदाय योजना (अ) वर्तमान क्षमताओं का पूर्ण उपयोग करना तथा जहाँ भी आवश्यक हो उत्पादन एवं वितरण व्यवस्था में अभिवृद्धि । (ब) परियोजना के तहत जहाँ एक ओर पुरानी पाइप लाइनों को बदल कर छीजत को कम किया जायेगा वहीं वितरण में वृद्धि की जायेगी ।						
सीवरेंज कार्य (अ) पर्यावरण की शुद्धता में सुधार तथा स्वच्छता के लिए योजना का क्रियान्वयन करना जिसके तहत सीवरेंज की विस्तृत प्रणाली स्थापित की जाएगी तथा धरी से होने वाले सभी प्रकार के निस्तारित जल को सीवर लाईन से जोड़ा जायेगा । (ब) सीवरेंज ट्रीटमेंट (जल मल निस्तारण) संयंत्र का निर्माण किया जायेगा ।						
परियोजना घटक एवं सुधार के प्रस्ताव						
जलप्रदाय योजना (अ) आवश्यक जल परिवहन पाईप लाइनें व वितरण पाईप लाईनों के कार्य मय पुरानी पाईपलाइन को बदलना एवं नयी पाईप लाइन डालना (कुल लम्बाई लगभग 452 K.M.) (ब) पानी के अपव्यव को नियंत्रित करने हेतु जॉन वाईज बल्क मीटरिंग व्यवस्था । (ग) हाउस कनेक्शन (प्रतिस्थापन लगभग 39000/23240 गये) ।						
सीवरेंज कार्य (अ) लगभग 410 km सीवर लाईन नेटवर्क						
परियोजना की लागत — राशि रुपये 555 करोड़, जिसमें सम्पूर्ण तंत्र के कार्य पूर्ण होने के पश्चात् दस सालों तक संचालन व रखरखाव का कार्य सम्भलित है ।						
निर्माण कार्य के दौरान सम्भावित अल्पवधि प्रभाव जो लोग रोड के किनारे बाड़ी-टैलाफाल-सब्जी, चाय कि बाड़ी, फेरी अस्साई दुकान लगाकर अपना व्यवसाय कर जीवनयापन करते हैं, कार्य के शकल क्रियान्वयन के लिए इन लोगों को अल्पवधि के लिए अन्यत्र स्थापित करने की आवश्यकता पड़ेगी । यदि व्यवस्थामियों को किसी भी तरह की हानि पहुँचेगी तो उन्हें प्रभावित मानते हुए एडीपी / राजस्थान सरकार / भारत सरकार के मानकों के अनुसार उचित क्षतिपूर्ति का प्रावधान किया जायेगा ।						
प्राप्ता सरणी (Entitlement Matrix)						
क्र.सं.	प्राप्ति का प्रकार	प्राप्तिप्रदाता	हस्तांतर्य अधिकार की परिभाषा	प्राप्तिप्राप्त्य की शर्तें	क्रियान्वयन विधायक	प्राप्तिप्राप्ति का समय
1	जीवन मिट्टी की आवश्यकता विनिर्माण या प्रभाव	सांख्यिक प्रभाव	विधिक हस्तांतरण / आवश्यकता प्रभावित अधिकार	विनिर्माण की आवश्यकता और प्रकार को सन्निहित करते हुए सन्निर्माण किया जायेगा । आवृत्ति से संबंधित 30 दिन का अंतिम नोटिस । न्यूनतम भुजारी/पति माल की औसत आय के आधार पर प्रदर्शित आय / अवधिगत के विधि नकद प्रदायता । निर्माण अधिकार क्रियान्वयन के विधि आवश्यक रूप से समय परिवर्तन (अवधिगत) - रोड की पुली वगैरह जो निर्माण कार्य या हो सकता है। हेतु निर्माण / जीवन को एकमुष्ट नकद प्रदायता (₹ 1000) । यह प्रदायता केवल माल भुजारी होकर के विधि ही है । जीविक आय में हुए पुनर्वास या	अधिक क्रियान्वयन को जारी रखने के विधि वैधविक आवश्यकता प्रदाता की प्रदायता	सुम्भान सन्निधित आय में हुए हानि का आवेदन करेगी । केवल आय / आय करने के मार्ग (access) में होने वाले आवश्यक व्यवस्था को कम करने के विधि करवाई करेगा ।

Annexure 8: Photographs of Cutt-off-Date

Annexure 9: Orientation program with Contractor

MINUTES OF MEETING

Subject of Meeting: Safeguard Orientation for PIU, Contractor & PMDSC staff for Sri Ganganagar Water Supply and Sewerage Works

Date: 02.02.2017, **Place:** M/s L&T office

	<p style="text-align: center; margin: 0;">Office of Superintending Engineer Rajasthan Urban Infrastructure Development Project (RUIDP) 1-C-19, Jawahar Nagar, Sri Ganganagar - 335001 email : ruidpsnganganagar@gmail.com, web site : www.ruidp.rajabh.gov.in</p> <hr/> <p style="display: flex; justify-content: space-between; margin: 0;"> No RUSDP/PIU/SGN/PH-III/ 61 Dated - /902/2017 </p>
<h4 style="margin: 0;">MINUTES OF MEETING</h4>	
<p>A meeting to discuss the draft Initial Environmental Examination (IEE) and Resettlement Plan (including the environmental management plan, anticipated environment and social impacts, mitigation of impacts, Grievance Redress Mechanism, ADB Framework, R&R Entitlement Matrix etc) with the expert of specific areas from PMDSC was held under the Chairmanship of the Superintending Engineer, PIU, Sri Ganganagar on 2nd Feb 2017. Later a visit to contractor's office was made and a presentation on Social Safeguard and Environment, Health and Safety was made to participants.</p> <p>The orientation meeting and presentation was attended by the participants as per the list enclosed at Annexure "A" and topics discussed and deliberated in the meeting are as below:-</p> <ol style="list-style-type: none"> 1) The project was broadly discussed in term of the work schedule, locations of the major units like Sewage Pumping Station and Water Treatment Plant, land status, alignment of Water lines and Sewer Lines to get the overall view in terms of the key specific areas such as social safeguard, environment, health and safety. 2) The procedures to be adopted for implementation of ADB policy pertaining to these specific areas were briefed by the experts. 3) It was emphasized that, the implementation of the project shall be performed in such a manner that there should be no inconvenience to the public, residential and commercial establishment. 4) Environment Management Plan (EMP) and Social Mitigation Plan (SMP) was discussed in detailed and briefing upon various activities (including but not limited to) following was provided:- <ol style="list-style-type: none"> a. Mitigation measures for environmental impact during implementation b. An environmental monitoring program and the responsible entities for mitigation, monitoring and reporting c. Public consultation and information disclosure d. Grievance redress mechanism 5) The emphasis was made on measures such as appropriate scheduling of works (non-monsoon season, low traffic hours, non peak business hours, etc.) and minimizing inconvenience by adopting best construction methods and smart engineering. 6) Noise, Sound, Air and vibration levels parameters (with reference to permissible limits) during works were discussed. Requirement of minimum access to residence and commercial establishment were discussed. It was agreed upon by the contractor that equipment and machinery as per permissible sound level will be provided and proper access to the permanent shops for their business activities will be provided. In addition to it, scheduling of work near sensitive receptors like temple, hospitals, school etc will be done to mitigate the impacts. 7) Discussions were also made on the Applicable Laws with respect to Safety and Health of the labours and it was informed by the contractor that due care for the health and safety will be taken and regular medical check-up (camps) will be organized for the staff and workers mobilized in field. It was also informed by the contractor that, along with First Aid Facilities, emergency vehicle shall be available at the site for any miss happening. Further provisions for gender based facilities (like toilet, bathing etc) will also be ensured at labour camps and work sites. Workers will be provided with clean fuel for cooking purposes. 8) Methodology and stipulation for updating of IEE and RP was also discussed with the contractor's team. 	

- 9) Importance of information dissemination and roles and responsibilities of CAPC team & Contractor's outreach team was also discussed in detail.

In continuation to above, a joint site visit to the areas where the work of 3 DMA (near UIT office, model town) is proposed was conducted with the participants; the mitigation strategy was discussed on site with the officials of PIU and contractor's representative. The orientation program ended with a vote of thanks to the chair.

(Dalip Kumar Gaur)
Superintending Engineer,
RUIDP, Sri Ganganagar

Dated - 10/02/2017

No RUSDP/PIU/SGN/PH-III/ 61

Copy to:- following for information

1. APD, RUIDP, Jaipur.
2. Team leader PMDSC, Jaipur
3. Deputy Construction Manager, PMDSC, Sri Ganganagar
4. PO Social/ Environment, RUIDP
5. Social and Environment Expert, PMDSC
6. Project Manager, L&T, Sri Ganganagar

SE RUIDP, Sri Ganganagar

Subject: Orientation with Execution team and Contractor.

S.No.	Name	Designation	Mobile and email	Signature
1	Dalip Kumar Gaur	SE, PIV, SGNR	9413377161 dalipkumargaur@gmail.com	DL
2	Ashish Gupta	EE, PIV, SGNR	9414087735 rudpsingh@gmail.com	2
3	A. GURUNATHAN	Project Director Lab, SGNR	AGURUNATHAN@LNTECC.COM	AG
4	Rahul Singh	Support Engg. PI/DSC, SGNR	9785496506 singhrahul9785@gmail.com	Rahul
5	AMIT K. BEHAL	SDESS, CAPC RUIDP, SGNR	94143-24920 amtkbehal@gmail.com	72
6	Rishikesh Sharma	SUPPST STAFF	9875268337 287rishikeshsharma28@gmail.com	Rishikesh
7	Manish Sinha	Senior Counsellor	-9926908606	Manish
8	SEEDTHAR S	test. Coordinator	9687660323	Seetha
9	Md Furkan B Bagan	Engineer Civil	7574851449	Furkan
10	Soham Parmar	Engineer Civil	7574875625	Soham
11	Vipul Goyal	PG&T	7574851357	Vipul
12	Mukesh Hoodiyani	Asst. Prof	9057388841	Mukesh
13				
14				
15				

Signature of PMDSC

Hydrikarni Singh

Signature of PIU



Annexure 10: Photographs of Stakeholders Consultation

Annexure 11: Consent of Resident & Shops

परियोजना का नाम - श्रीगंगानगर शहर में जलप्रदाय योजना के सुदृढीकरण एवं जल - मल निस्तारण (सीवरेंज) प्रणाली के विकास का कार्य (Sri Ganga Nagar Water supply and Sewerage Works)

सहमति पत्र

आर. यू. आई.डी.पी. द्वारा प्रस्तावित उक्त योजना शहरवासियों के लिए स्वास्थ्य की दृष्टि से काफी हितकारी योजना है जिससे हमारी पेयजल एवं सीवरेंज सम्बन्धित परेशानियां दूर होंगी। तथा हमारा शहर साफ-सुथरा रहेगा।

उक्त योजना के क्रियान्वय में हमारा पूरा-पूरा सहयोग रहेगा तथा हम इस परियोजना से अल्पवधि असुविधा होने के बावजूद स्वेच्छा से सहमित प्रदान करते हैं।

नाम एवं हस्ताक्षर

क्र. सं.	नाम	मोबाईल न.	हस्ताक्षर
1	डॉ. मल्लिकार्जुन	7414096701	डॉ. मल्लिकार्जुन
2	अ. क. उमाशंकर	8890864860	अ. क. उमाशंकर
3	अ. क. उमाशंकर	0352658482	अ. क. उमाशंकर
4	गुरुजी तमिह	9823086250	गुरुजी तमिह
5	अ. क. उमाशंकर	9414846294	अ. क. उमाशंकर
6	रिजिस्ट्रीर मिह	9887106588	रिजिस्ट्रीर मिह
7	प्रमोद मिह	9352706800	प्रमोद मिह
8	विनोद अष्टकार	9460430037	विनोद अष्टकार
9	लीलाशंकर	7597826396	लीलाशंकर
10	अ. क. उमाशंकर	9828127105	अ. क. उमाशंकर
11	विनोद अष्टकार	8561923456	विनोद अष्टकार
12	श्रीरामचंद्र मिह	9829524609	श्रीरामचंद्र मिह
13	अ. क. उमाशंकर	9352346405	अ. क. उमाशंकर
14	अ. क. उमाशंकर	9784570723	अ. क. उमाशंकर
15	अ. क. उमाशंकर	8290179872	अ. क. उमाशंकर

Transcript

This project will be beneficial for us. After the execution of works, water quality will be improved and quality of life and the hygienic conditions in the areas will be improved after improvement of sewerage system. We all are ready for temporary inconveniences during works execution and assured for full cooperation.

परियोजना का नाम - श्रीगंगानगर शहर में जलप्रदाय योजना के सुदृढीकरण एवं जल - मल निस्तारण (सीवरेंज) प्रणाली के विकास का कार्य (Sri Ganga Nagar Water supply and Sewerage Works)

सहमति पत्र

आर. यू. आई.डी.पी. द्वारा प्रस्तावित उक्त योजना शहरवासियों के लिए स्वास्थ्य की दृष्टि से काफी हितकारी योजना है जिससे हमारी पेयजल एवं सीवरेंज सम्बन्धित परेशानियां दूर होंगी। तथा हमारा शहर साफ-सुथरा रहेगा।

उक्त योजना के क्रियान्वय में हमारा पूरा-पूरा सहयोग रहेगा तथा हम इस परियोजना से अल्पवधि अनुविधा होने के बावजूद स्वेच्छा से सहमति प्रदान करते हैं।

नाम एवं हस्ताक्षर

क्र. स.	नाम	मोबाइल न.	हस्ताक्षर
1	Veerbal Kaur	9414008888	Veerbal Kaur वीरपाल कौर पाथर्व, फार्ड नं. 36 नगर परिषद, श्रीगंगानगर
2	Kawal Singh	94604-84865	Kawal Singh
3	Suman Bangal	9414318382	S. Bangal
4.	Surjit Singh	9828228927	Surjit Singh
5.	मनजीत कौर	94606-46188	मनजीत
6.	Urmu	9829595512	Urmu
7.	मेधापाल	9782538217	मेधापाल
8.	शोभा	8386848863	शोभा
9.	Anil Arora	9782642777	Anil Arora
10.	Janki Singh	9887725930	Janki Singh
11.	मुकेश	9694698523	मुकेश
12.	शिवराम अरोड़ा	9782022328	शिवराम अरोड़ा
13.	Rajni	9667674464	Rajni
14.	Ved Sai	987848801	Ved Sai
15.			

परियोजना का नाम - श्रीगंगानगर शहर में जलप्रदाय योजना के सुदृढीकरण एवं जल - मल निस्तारण (सीवरज) प्रणाली के विकास का कार्य (Sri Ganga Nagar Water supply and Sewerage Works)

सहमति पत्र

आर. यू. आई.डी.पी. द्वारा प्रस्तावित उक्त योजना शहरवासियों के लिए स्वास्थ्य की दृष्टि से काफी हितकारी योजना है जिससे हमारी पेयजल एवं सीवरज सम्बन्धित परेशानियां दूर होगी। तथा हमारा शहर साफ-सुथरा रहेगा।

उक्त योजना के क्रियान्वय में हमारा पूरा-पूरा सहयोग रहेगा तथा हम इस परियोजना से अल्पवधि असुविधा होने के बावजूद स्वेच्छा से सहमति प्रदान करते हैं।

नाम एवं हस्ताक्षर

क्र. स.	नाम	मोबाईल न.	हस्ताक्षर
1.	प्रदीप चौधरी	9414246220	प्रदीप चौधरी पाषंद, वार्ड नं. 24 नगर परिषद श्रीगंगानगर
2.	अनुराज जी	9460345153	
3.	पवन कुमार	9414519193	अशोक कुमार
4.	गुणकाल	9783282930	गुणकाल
5.	विनय कुमार	90017-30415	विनय कुमार
6.	हिरण कुमार	7728828364	हिरण कुमार
7.	किशोर लाल	9414811509	किशोर लाल
8.	सुखदेव लाल	706294803	सुखदेव लाल
9.	मीनू	7062948033	मीनू
10.	अमित कुमार	8890300302	अमित कुमार
11.	अमित दास	8058240272	अमित दास
12.	महेश कुमार	9829825545	महेश कुमार
13.			
14.			
15.			

Ward No. 24

परियोजना का नाम - श्रीगंगानगर शहर में जलप्रदाय योजना के सुदृढीकरण एवं जल - मल निस्तारण (सीवरज) प्रणाली के विकास का कार्य (Sri Ganga Nagar Water supply and Sewerage Works)

सहमति पत्र

आर. यू. आई.डी.पी. द्वारा प्रस्तावित उक्त योजना शहरवासियों के लिए स्वास्थ्य की दृष्टि से काफी हितकारी योजना है जिससे हमारी पेयजल एवं सीवरज सम्बन्धित परेशानियां दूर होंगी। तथा हमारा शहर साफ-सुथरा रहेगा।

उक्त योजना के क्रियान्वय में हमारा पूरा-पूरा सहयोग रहेगा तथा हम इस परियोजना से अल्पवधि असुविधा होने के बावजूद स्वेच्छा से सहमति प्रदान करते हैं।

नाम एवं हस्ताक्षर

क्र. स.	नाम	मोबाईल न.	हस्ताक्षर
1	रामलाल	9828365513	
2	कलश च.र.गि-रत	9950058365	Kalash
3	हरीश च.र.		
4	कमलेश्वर लाल-नारायण	9414084639	Kuldeep Singh
5	अशोक-नारायण	9460645717	
6	रवि कान्त	9636232370	
7			
8			

परियोजना का नाम - श्रीगंगानगर शहर में जलप्रदाय योजना के सुदृढीकरण एवं जल - मल निस्तारण (सीवरज) प्रणाली के विकास का कार्य (Sri Ganga Nagar Water supply and Sewerage Works)

सहमति पत्र

आर. यू. आई.डी.पी. द्वारा प्रस्तावित उक्त योजना शहरवासियों के लिए स्वास्थ्य की दृष्टि से काफी हितकारी योजना है जिससे हमारी पेयजल एवं सीवरज सम्बन्धित परेशानियां दूर होंगी। तथा हमारा शहर साफ-सुथरा रहेगा।

उक्त योजना के क्रियान्वय में हमारा पूरा-पूरा सहयोग रहेगा तथा हम इस परियोजना से अल्पवधि असुविधा होने के बावजूद स्वेच्छा से सहमति प्रदान करते हैं।

नाम एवं हस्ताक्षर

क्र. स.	नाम	मोबाईल न.	हस्ताक्षर
1	जगतेश-चवला	9929970044	जवाहर चवला
2	मंगल राम जलो	9314516279	मंगल राम जलो
3	पूज्येन्द्र मारे	94137-12851	पूज्येन्द्र मारे
4	Bajant Singh	8290402247	Bajant Singh
5			
6			

Annexure 12: Scan copy of Survey Format

Format for Socio Economic Survey (Temporary Impact - For Street Shops/Vendors/ Encroacher/ Squatters / Crop loss/Access Loss)			
Date of Survey /Cutoff Date: /			
Name of the Surveyor			
1.0 General Information			
1-1	Name of Town:	Package (name)	<div style="border: 1px solid black; padding: 5px; font-size: 0.8em;"> Polaroid Picture of the AP Surveyed front facing. </div>
1-2	Name of Affected Person:	S/o or W/o	
1-3	Daily income*/wage:		
* (income = sale – cost)			
1-4	Address (Present):		
..... Mobile No.:			
1-5	Permanent Address		
..... Contact No.:			
1-6	Legal Title Holder {please (√)} Yes () NO () Specify if Tenant ()		
1-6.1	Is the affected person is encroacher () or squatter () please (√)		
1-7	Location		
Name of Street		Name of Locality	
Start Point of Survey		End Point of Survey	
Location of AP (Corresponding to start point)		Left <input style="width: 40px;" type="text"/>	Right <input style="width: 40px;" type="text"/>
Ward		Chainage	
Road Width (ROW)		Distance from Center of the Road	
Carriage Way (BT/CT) Road			
1-8	Types of losses (to be √ for 1-5, 6 - to be specified)		
1	Residential <input style="width: 40px;" type="text"/>	4	Kiosks (Tadi, Gumti, Cabin) or <input style="width: 40px;" type="text"/>

		Mobile Vendor (With fixed Business location)	
2	Commercial	<input type="text"/>	5 Mobile Vendor/ThelaWala (Moving Business area in whole day) <input type="text"/>
3	Residential and commercial	<input type="text"/>	6 Others (Any other type of loss like crop loss, Trees, Access loss or any as per RF) <input type="text"/>

Provide details of loss in brief from above:

1. Width (in mtrs) _____ 2. Length (in mtrs) _____ 3. Kiosk Cost (approx) _____

Additional Information for 1-8 (4 & 5) - Moving /Fixed Vendors

1-8.1 Since when staying in Town? Year

1-8.2 Does he stay continuously in one place? Yes [☐] No [☐]

If "Yes", stable period at a location.

.....

.....

.....

If "No", what are the other places?

.....

.....

.....

1-8.3 All through the Year deals with same goods/services? Yes [☐] No [☐]

If "No", what other goods/services s/he deals? When?

.....

1-8.4 All through the day/ week/ month/ year, parks the mobile stall at the same place?

Yes [☐] No [☐]

If "No", what are the other places from which s/he vends the goods/services?

1-8.5 Is the mobile stall own or on rent? Own[☐] On Rent[☐]

1-8.6 How much rent per day/per month is paid?

1-8.7 For parking the mobile stall, is any parking fee paid? Yes[☐] No[☐]

If "Yes", to whom?

1-8.8 How much fee per day/ per month is paid? *

2.0 Supporting Documents

2.1 Document of Identity (Please √ appropriate cell)

Ration Card	<input type="checkbox"/>	Voter Card	<input type="checkbox"/>	No <input type="checkbox"/>
BPL Card	<input type="checkbox"/>	Adhar Card	<input type="checkbox"/>	
Bank Passbook	<input type="checkbox"/>	Other	<input type="checkbox"/>	

{

3.0 Description of the family

3.1 Name of head of the family:

4.0 Social group discussion

4.1 Type of family. (Please √ appropriate cell)

Joint	<input type="checkbox"/>	Nuclear	<input type="checkbox"/>	Extended	<input type="checkbox"/>
-------	--------------------------	---------	--------------------------	----------	--------------------------

4.2 Family Details Gross Family Income per month Rs.

No of family members:				Earning Members:			
Male		Female		Male		Female	

4.3 Vulnerability Status. (Please ✓ appropriate cell)

Schedule caste	<input type="checkbox"/>	Physically Disabled	<input type="checkbox"/>
Schedule tribe	<input type="checkbox"/>	Below Poverty Line (BPL)	<input type="checkbox"/>
Women Headed House Hold	<input type="checkbox"/>		

4.4 What type of business AP is involved in? (Please ✓ appropriate cell)

Tea stall

Grocery store

Readymade garments

Cut-piece garments

Medicines

Auto repair

Spare-parts

Sweets

Flowers

☐

☐

☐

☐

☐

☐

☐

☐

☐

☐

☐

Small hotel(dhaba)

Fruit and vegetable vendor

Snacks

Cigarette/Pan stall

Cycle repair

Tire

Tailoring

General store

Cosmetic

☐

☐

☐

☐

☐

☐

☐

☐

☐

☐

☐

Barber

Washer man

Clinic

Motel

Hotel

Electrical items

Welding

Plastic

Others/Farmer

☐

☐

☐

☐

☐

☐

☐

☐

☐

☐

☐

Specify in Hindi also (mandatory)

5.0 Opinion & Willingness

5.1 Opinion on the sub-project in his area:

To be Benefited [☐] Not to be Benefited [☐] Can't say [☐]

5.2 When construction work starts in the area, is s/he willingly vacate the place of occupation and shift to another place? Yes [] No []

5.3 In case s/he willingly shifts to another place, which area s/he has in mind? Why?

If necessary you may add additional sheets and provide further details and Photographs of Vendors/ Locality

Sign & Date(Surveyed By)	Sign & Date(Data Entered by)	Sign & Date(Checked and Validated by) By)	Employer's Representative
Name:	Name:	Name:	Name:

Road Stretch with AP locations (please mark AP location)		
From:	Road Name	To:

Annexure 13: Copy of Identity Card

R&R IDENTITY CARD FOR RUSDIP	
Name of AP	_____ Sex_____ Age_____
House No	_____ Road/Lane_____
Town	_____ Block_____
District	_____
No. of family members:	
Adults: Male	_____ Female_____ Children: Male_____ Female_____
No. of working members:_____	
Main occupation of head of household:_____	
Type of Loss:_____	
Entitlements:_____	

Signature/Thumb impression of AP:_____	
Signature of NGO/CBO representatives:_____	
Name of the Executive engineer:_____	
Signature of Executive engineer:_____	
Date of issue:_____	Office Seal:_____
<p>Please note: This ID card is issued for identification of AP in RUIDP project only and it should not be coorelated to any other government scheme / project. This ID card is valid/ autehntic only for RUIDP project and does not have any other legal standing. This ID Card Stands cancelled once the RUIDP Project is completed.</p>	

Annexure 14: Minimum Wages Rate Notification (Government of Rajasthan Minimum Wages Act)

(Minimum Wage Rate = 201)

 सत्यमेव जयते	राजस्थान राज-पत्र विशेषांक	RAJASTHAN GAZETTE Extraordinary
	साधिकार प्रकाशित	Published by Authority
	आषाढ़ 14, मंगलवार, शके 1938-जुलाई 5, 2016 Asadha 14, Tuesday, Saka 1938-July 5, 2016	

भाग 1 (ख)
महत्त्वपूर्ण सरकारी आज्ञाये।
श्रम विभाग
अधिसूचनाये
जयपुर, जुलाई 5, 2016

संख्या एफ 5(8)न्यू. म./श्रम/2000/पार्ट/-:— सूचि राज्य सरकार द्वारा न्यूनतम मजदूरी अधिनियम, 1948 (केन्द्रीय अधिनियम 11 वर्ष 1948) की धारा 5 की उप-धारा (1) के खण्ड (ख) की अपेक्षानुसार राजस्थान राजपत्र में निम्नांकित अनुसूचित नियोजनों में कर्मचारी के संबंध में न्यूनतम मजदूरी की दरों को पुनरीक्षण करने के प्रस्ताव अधिसूचना क्रमांक एफ.5(8)न्यू. म./ श्रम/ 2000/ पार्ट/6633 दिनांक 17.3.2016 से राजस्थान राजपत्र विशेषांक भाग - 1(ख) दिनांक 18.3.2016 में प्रकाशित किये गये थे।

सूचि उक्त प्रस्तावों के संबंध में प्राप्त अभ्यावेदनों पर राज्य सरकार द्वारा विचार-विमर्श कर लिया गया है।

अतः अब न्यूनतम मजदूरी अधिनियम, 1948 (केन्द्रीय अधिनियम 11 वर्ष 1948) की धारा 5 की उप-धारा (2) संपठित धारा 3 की उप-धारा(1) खण्ड (क) तथा (ख) द्वारा प्रदत्त शक्तियों का प्रयोग करते हुए राजस्थान सरकार की पूर्व अधिसूचना दिनांक 17.12.2015 जो राजस्थान राजपत्र विशेषांक भाग 1 (ख) दिनांक 21.12.2015 में प्रकाशित हुई थी, का अधिकरण करते हुए राज्य सरकार न्यूनतम वेतन सलाहकार मण्डल से परामर्श करने के पश्चात् राजस्थान राज्य में निम्नांकित अनुसूची "भाग- I एवं भाग II " में सम्मिलित अनुसूचित नियोजनों में नियोजित कर्मचारियों के संबंध में निम्नानुसार मजदूरी की न्यूनतम दरें दिनांक 1.4.2016 से पुनरीक्षित करती है:-

अनुसूची " भाग-I"
अनुसूचित नियोजनों के नाम

क्र.सं.	अनुसूचित नियोजनों के नाम
1	2
1	सोप स्टोन फैक्ट्रीज
2	कॉटन जिनिंग तथा प्रेसिंग फैक्ट्रीज
3	ऑटोमोबाईल वर्कशॉप
4	कॉटन-डाईंग, प्रिंटिंग तथा बाशिंग फैक्ट्रीज
5	स्माल स्केल इण्डस्ट्रीज
6	गोटा किनारी एवं लप्पा संस्थानों में नियोजन
7	वूलन स्पिनिंग एवं वीविंग फैक्ट्रीज
8	पावरलूम फैक्ट्रीज
9	प्रिंटिंग प्रेस
10	सिनेमा इण्डस्ट्रीज
11	तेल मिल (ऑयल मिल)
12	इजीनियरिंग इण्डस्ट्रीज
13	वूल विलनिंग एवं प्रेसिंग फैक्ट्रीज
14	इण्डलूम उद्योग
15	मैकेनिकल शक्ति के बगैर चलने वाले शुगरपान के नियोजन
16	दुकान एवं वाणिज्यिक संस्थान
17	कॉटन वेस्ट स्पिनिंग फैक्ट्रीज
18	किन्हीं स्थानीय प्राधिकारी के अधीन नियोजन
19	सार्वजनिक मोटर परिवहन में नियोजन
20	अन्नक कर्मान्त में नियोजन (अन्नक खानों के अतिरिक्त)
21	किसी चावल मिल, आटा मिल या दाल मिल में नियोजन

27	सार्वजनिक निर्माण विभाग में नियोजित श्रमिक/कामगार	
28	जट पट्टी उद्योग	
29	होटल एवं रेस्टोरेंट	
30	निजी शैक्षणिक संस्थानों में नियोजन	
31	निजी चिकित्सालयों एवं नर्सिंग होम्स (जो सरकार या स्थानीय निकायों द्वारा संचालित न हों) में नियोजन।	
32	केबल ऑपरेटिंग एवं संबंधित सेवा में नियोजन	
33	सीमेन्ट प्रीस्ट्रेस्ड प्रोडक्ट्स उद्योग में नियोजन	
34	कोल्ड ड्रिक्स, सोफा एवं अलाइड प्रोडक्ट्स की मैन्यूफैक्चरिंग में नियोजन	
35	कोल्ड स्टोरेज में नियोजन	
36	कम्प्यूटर हार्डवेयर उद्योग एवं सेवाओं में नियोजन	
37	फैक्ट्री अधिनियम में पंजीकृत सभी कारखाने जो अन्य किसी अनुसूचित नियोजन में सम्मिलित नहीं हों, में नियोजन	
38	गैर सरकारी संगठन (एन.जी.ओ.) एवं संस्थाओं में नियोजन	
39	खादी, हैंडलूम प्रोडक्ट्स एवं विलेज इण्डस्ट्रीज में नियोजन	
40	एल.पी.जी. वितरण एवं संबंधित सेवाओं में नियोजन	
41	मार्केटिंग एवं कन्जुमर्स को-ऑपरेटिव सोसायटीज में नियोजन	
42	मैटल फाउण्ड्री एवं जनरल इंजीनियरिंग उद्योग में नियोजन	
43	पैस्टीसाइड सहित कैमिकल्स एवं फार्मास्यूटिकल्स उद्योग में नियोजन	
44	पेट्रोल पम्प एवं संबंधित सेवाओं में नियोजन	
45	एस.टी.डी., आई.एस.डी., पी.सी.ओ. एवं संबंधित सेवाओं में नियोजन	
46	स्वीपर एवं सेनेटरी सेवा जो अन्य नियोजनों में सम्मिलित नहीं हैं	
47	टैलरिंग कार्य तथा गारमेंट्स उद्योग में नियोजन	
48	टेक्सीज, ऑटो रिक्शा एवं ट्रेवलिंग एजेंसीज में नियोजन	
49	टेक्सटाइल्स उद्योग (सभी प्रकार के) में नियोजन	
50	टाइल्स निर्माण एवं पोटररीज उद्योग में नियोजन	
51	बुड वक्स एवं फर्नीचर निर्माण उद्योग में नियोजन	

अनुसूची "भाग-II"

क्र.सं.	अनुसूचित नियोजन का नाम
1	कृषि में नियोजन- किसी भी रूप में कृषि कर्म में नियोजन, जिनके अन्तर्गत धरती को जोतना और बोना, दुग्ध उद्योग, किसी कृषि संबंधी या उद्यान कृषि संबंधी वस्तु का उत्पादन, उसकी खेती, उसे उगाना और काटना, पशुधन पालन, मधुमक्खी या कुक्कुट पालन और किसी कृषि द्वारा या किसी कृषि क्षेत्र पर या कृषक कर्म की अनुषांगिक रूप या उनके साथ-साथ की गई क्रियायें (जिनके अन्तर्गत वन संबंधी या काष्ठीकरण संबंधी क्रियायें, और कृषि उपज मण्डी के लिए तैयार करने और मण्डार में या मण्डी को या मण्डी तक परिवहनार्थ वाहन का परिदान करना आता है/आती है)

पुनरीक्षित न्यूनतम मजदूरी की दरें

अनुसूची भाग I एवं II में वर्णित नियोजनों में नियोजित श्रमिकों/कर्मचारियों का वर्गीकरण	न्यूनतम मजदूरी की दरें (रुपये में)	
	प्रतिमाह	प्रतिदिन
1	2	3
1. अकुशल - बेलदार, चौकीदार, जमादार, हांली, वक्स कीपर, फर्श, घोबी, भिरती, शिशु गृह परिचारक, स्वीपर, जलधारी, पेट्रोल लोडर, घतुर्थ श्रेणी कर्मचारी, गैंगमैन, खलासी, पशु अवरोधक, साईकिल सवार, निर्याहक, मुख्य नाविक, पम्प परिचालक, सेनेटरी जमादार, घपरासी, कुंजी पाल, स्प्रैमैन, गैज रीडर्स, जरी वर्कर, फीडर, लोडर्स, बैग फिलर, ट्रौली फिलर, जिनिंग वक्स, पैकर्स, फीडर्स, बेल लीफ्टर्स, लर्नर, लेबर, ब्लोवर, मर्सराइजिंग हैल्पर, कीर बॉयलर्स एण्ड ब्लीथर्स, डाईंग ऑन एडन वक्स, डाईंग वक्स, जीगर वर्कर, मैसेन्जर्स, मजदूर, बॉधमैन, डाईंगमैन, बूल क्लीनर्स, बिलोमशीन हैल्पर, होपरमैन, बेल पैकर्स, क्लीनिंग, वक्स, बूल केरियर, बॉबिन केरियर, ड्रायर्स, ट्रौलीमैन, चरखा	5226/-	201/-

Annexure 15: Subproject Sites Photographs



Proposed site for CWR and pump house in 4e village



Alignment for clear water transmission to 4e village



Newly constructed STP 10 MLD at Sadbhawana Nagar



Proposed site of CWR and pump house at Sadbhawana Nagar PHED campus



Abandoned canal proposed for reuse as RWR at Sadhuwali



Proposed site for construction of SPS near Railway Station in Jodhpur VVNL campus



Proposed site for construction of CWR and pump house at Sugar Mill complex



Narrow lanes in city area of Sri Ganganagar



Wider roads near Railway Station, Sri Ganganagar



Narrow lanes in residential colonies

Annexure 16: Proposed Components marked in Google Map







