



# Resettlement Plan

---

Project Number: 42267-026  
April 2020

## IND: Rajasthan Urban Sector Development Program

Package : Pali Water Supply and Sewerage Works

Submitted by: Rajasthan Urban Infrastructure Development Project, Jaipur

This resettlement plan is a document of the borrower. The views expressed herein do not necessarily represent those of ADB's Board of Directors, Management, or staff, and may be preliminary in nature. This is an updated version of the resettlement plan originally posted in April 2016 at <https://www.adb.org/projects/documents/ind-rusdp-wss-pali-apr-2016-rp>

In preparing any country program or strategy, financing any project, or by making any designation of or reference to a particular territory or geographic area in this document, the Asian Development Bank does not intend to make any judgments as to the legal or other status of any territory or area.

Asian Development Bank



Government of Rajasthan  
Office of Project Director

**Rajasthan Urban Infrastructure Development Project**

AVS Building, Jawahar Circle, JLN Marg, Jaipur - 302017

Tel No.: 0141-2721966,

Fax No.: 0141-2721919,

Email : mail.ruidp@rajasthan.gov.in/ mailruidp@gmail.com, web site : www.ruidp.gov.in

No. F3 (201) (16)/RUIDP/PMU/PH-III/ADB Social Safeguard/General/2017-18/13923

Date 30 Dec, 2019

**The Country Director,**  
Indian Resident Mission, ADB,  
4 San Martin Marg, Chanakyapuri,  
New Delhi ([psrivastava@adb.org](mailto:psrivastava@adb.org))

**Sub: Submission of Revised Resettlement Plan (RP) of Pali Water Supply and Sewerage project under RUIDP Phase III (ADB loan no. 3183-IND) as per ADB's Safeguard Policy Statement 2009.**

Sir,

Please find enclosed herewith the revised Resettlement Plan (RP) of Pali Water Supply and sewerage project under Phase III (ADB loan no. 3183-IND) as per ADB's Safeguard Policy Statement 2009 for approval and further necessary action.

Being a Design Build and Operate (DBO) contract, during the finalization of Service Improvement Plan (SIP), on the basis of technical requirements and public consultations, location of 2 Sewer Pumping Station (SwPS) and lands of Consumer Relation Management Centre (CRMC- 4), and centre control centre (CCC-1) buildings were identified. In addition to that cleaning and renovation of Lakhotia Talab/ Pond has also been taken up in this sub-project. Accordingly this resettlement plan (RP) is revised after Service Improvement Plan (SIP), to indicate the final components of the project.

A Due diligence has been conducted by PMDSC expert and it has been confirmed that no land acquisition is involved, few location of proposed works has been changed but the construction is confined in the government land.

Length of the water and sewer network of the town has also changed during finalization of SIP but since the Social Impact Assessment (SIA) and census and socio economic survey (100%) of the entire town was already conducted, there is no change in categorization of RP. As per due diligence, Cut-off date remains 24.02.2016 as no additional displaced person (DP) are identified.

The budget of the RP has been revised and reduced as RP implementation officers have been appointed for each town for implementation of RP (through a variation in PMDSC contract) and accordingly NGO costs for implementation activities has been removed from budget. The revised resettlement cost for the subproject is INR 4510495/-.

Kindly send approval and link of website where these updated RP will be disclosed so that same may be uploaded on RUIDP Website.

**Attachment: As above**



(R.K. Meena),  
Chief Engineer  
RUIDP, Jaipur

No. F3 (201) (16)/RUIDP/PMU/PH-III/ADB Social Safeguard/General/2017-18/13924

Date 30 Dec, 2019

**Copy to the following for information and necessary action please:-**

1. Social safeguard consultant ADB, INRM New Delhi ([smircha@adb.org](mailto:smircha@adb.org))

(K. M. Mandawaria)  
PO (Co-ord. & Social)

**From:** KALYAN MAL Mandawaria <[kalyanmandawaria@gmail.com](mailto:kalyanmandawaria@gmail.com)>

**Sent:** Friday, April 17, 2020 10:59 AM

**To:** Pushkar Srivastava <[psrivastava@adb.org](mailto:psrivastava@adb.org)>

**Cc:** Suhail Mircha <[smircha@adb.org](mailto:smircha@adb.org)>; Pradeep Kumar Pandey <[ppandey@adb.org](mailto:ppandey@adb.org)>; Pooja Awasthi <[pawasthi@adb.org](mailto:pawasthi@adb.org)>; Shanan Chaudhary <[schaudhary.contractor@adb.org](mailto:schaudhary.contractor@adb.org)>

**Subject:** Fwd: FW: Re- Submission of modified updated Resettlement Plan (RP) of Pali Water Supply and Sewerage Project under RUIDP Phase III (ADB Loan no 3183 IND ) as Per ADB,s Sageguard Policy Statement 2009

Dear

I have checked the modification in RP conveyed vide email dated 15.04.2020 and made necessary changes with help of our Social safeguard Expert PMDSC and being submitted for approval and further necessary action.

# Resettlement Plan

---

Loan 3183-IND

April 2020

IND: Rajasthan Urban Sector Development Program (RUSDP) – Pali Water Supply and Sewerage Works

Prepared by Rajasthan Urban Sector Development Program -Externally Aided Projects for the Asian Development Bank.

## ABBREVIATIONS

ADB	–	Asian Development Bank
AE	–	Assistant Engineer
AP	–	Affected Person
ASO	–	Assistant Safeguards Officer
BoQ	-	Bill Of Quantity
CCC	-	Central Control Centre
CWR	–	Clear Water Reservoir
CAPC	–	Community Activities and Participation Consultant
CRMC	-	Consumer Relation Management Centre
DBO	-	Design-Build and Operate
DMS	-	Detailed Measurement Survey
DPR	–	Detailed Project Report
DDR	-	Due Diligence Report
EA	–	Executing Agency
ER	-	Employer Representative
ESR	–	Elevated Service Reservoir
FGD		Focus Group Discussions
GOI	–	Government of India
GOR	–	Government of Rajasthan
GRM	-	Grievance Redress Mechanism
IA	–	Implementing Agency
LSGD	-	Local Self Government Department
PHED	-	Public Health Engineering Department
PIU	–	Project Implementation Unit
PMU	–	Project Management Unit
MCC	-	Master Control Centre
mld or MLD	–	Million Liters per day
NGO	–	Non-governmental Organization
PO	–	Project Officer
PMDSC	–	Project Management, Design and Supervision Consultant
RF	–	Resettlement Framework
RP	-	Resettlement Plan
RoW	–	Right of Way
RUIDP	–	Rajasthan Urban Infrastructure Development Project
RUSDP	–	Rajasthan Urban Sector Development Program
SIP	–	Service Improvement Plan (SIP)
SDP	–	Sector Development Program
SMR	-	Social Monitoring Report
SPS	–	Safeguard Policy Statement, 2009
SwPS		Sewer Pumping Station
STP	–	Sewage Treatment Plant
ULB	–	Urban Local Body
WDS	–	Water Distribution Station

## Contents

		Page
A.	Sub-project Description .....	1
B.	Scope of Land Acquisition and Resettlement.....	5
C.	Socio-economic Information and Profile.....	12
D.	Information Disclosure, Consultation, and Participation .....	15
E.	Grievance Redress Mechanism .....	17
F.	Legal Framework .....	19
G.	Entitlements, Assistance, and Benefits .....	20
H.	Resettlement Budget and Financing Plan.....	33
I.	Institutional Arrangements and Implementation Schedule .....	33
J.	Monitoring and Reporting .....	37
K.	Due Diligence Findings after Service Improvement Plan (SIP) .....	37

### ANNEXURE

Annexure 1: Revenue Record of STP .....	43
Annexure 1(a): NoC of PHED for construction of SwPS, Behind housing board colony .....	44
Annexure 1(b): Letter of SE,PIU to ULB for provide NoC for proposed SPS at Sarvodaya Nagar .....	46
Annexure 2: Google Map of proposed STP .....	47
Annexure 3 Google Map of proposed SPS behind Housing board colony .....	49
Annexure 4: Google Map of proposed SPS in Sarvodaya Colony.....	51
Annexure 5 Google map of proposed CRMC, Naya Goan .....	53
Annexure 6 Google map of proposed CRMC, Mandali Head Work .....	54
Annexure 7 Google map of proposed CRMC, Labor colony .....	55
Annexure 8 Google map of proposed CRMC, Gandhi Nagar .....	56
Annexure 9 Google map of proposed CCC, PHED main Campus .....	57
Annexure 10: Summary of Socio-Economic profile of APs.....	58
Annexure 11: Consent of Resident & Shops .....	165
Annexure 12: Details of CPRs identified during SIA .....	168
Annexure 13: Scan copy of Survey Format .....	170
Annexure 14 : Consultation with Stakeholders .....	175
Annexure 15 : Leaflet disclosed prior to start of Survey.....	185
Annexure 16: Photographs of leaflet distribution.....	186
Annexure 17: Cutt-off-Date .....	187
Annexure 18: Photographs of Cutt-off-Date .....	189
Annexure 19 : Office order of CLC .....	190
Annexure 19(a): Proceedings of Stakeholder Consultation Meeting At Pali on April, 28, 2014.....	193
Annexure 19(b) : Photographs of CLC Meeting .....	194
Annexure 20: Areas where additional water supply and sewer pipeline proposed .....	195
Annexure 21: Photographs of Survey .....	199
Annexure 22: Copy of Identity Card.....	200
Annexure 23: Minimum Wages Rate Notification (GoR Minimum Wages Act).....	201



## EXECUTIVE SUMMARY

1. Rajasthan Urban Sector Development Program (RUSDP), building on the previous two Asian Development Bank (ADB) funded projects: RUIDP and RUSDIP (also referred as RUIDP I and II respectively), will support the Government of India (GoI) and the Government of Rajasthan (GoR) in their policy of balanced regional socio-economic development and poverty reduction through improvements in urban governance, management, and infrastructure and service provision in six selected cities in Rajasthan. The selected cities<sup>1</sup> are particularly district headquarters with more than 100,000 population and the ones which were not benefitted under the previous two ADB funded urban sector projects. Pali Town water supply and sewerage scheme is one of the subprojects proposed under the investment component of RUSDP.

2. This subproject for Pali town is under implementation after approval of the resettlement plan (RP) by ADB. During the finalization of the Service Improvement Plan (SIP)<sup>2</sup>, on the basis of the technical requirements and public consultations, the location of two Sewer Pumping Station (SwPS) and land for four Consumer Relation Management Centres (CRMC), and Central Control Centre (CCC) buildings was identified. In addition to that cleaning and renovation of Lakhotia Talab (Pond) has also been taken up in this sub-project. The length of water supply and sewer networks was frozen after a detailed measurement survey (DMS) by the Design-Build Operate (DBO) Contractor. The RP has been updated to include these changes. It is further confirmed that all other components remain unchanged. The new locations are provided in table 1 while details of the revised /final length of water supply and sewer network are given in table 2:-

**Table 1: Details of changed Components**

Components	Previous location	New location
<b>Water supply</b>		
Consumer Relation Management Centre (CRMC) - 4 nos	-	1. Public Health Engineering Department (PHED) Campus, Mandali Head Works (PHED Campus)  2. Gandhi Nagar PHED Campus  3. Naya Goan PHED Campus  4. Labour colony PHED Campus  <b>(All locations finalized during SIP)</b>
Central Control Centre (CCC)	-	Main PHED Campus  <b>(Location finalized during SIP)</b>
Restoration of raw water reservoir – Lakhotia Talab/Pond	-	Work proposed to include cleaning of Talab, strengthening of sidewalls, pitching, railing, lighting, electrical, and other works, sustaining for ten years of O&M. <b>(Decided during SIP period)</b>
House service connection	49947	57115
<b>Sewerage</b>		
Sewerage Pumping Station-1 million litre per day(MLD)	Not Finalized	Behind housing board colony - <b>Land identified during SIP</b> , Land is under the possession of PHED.

<sup>1</sup> The selected cities include: Pali, Tonk, Sri Ganganagar, Jhunjhunu, Bhilwara, and Hanumangarh

<sup>2</sup> SIP is a part of contract and includes re-assessment of works that is to be executed as per technical specification.



Components	Previous location	New location
Sewerage Pumping Station-1 MLD	-	Sarvodaya Nagar - <b>Finalized during SIP</b> . The land is under the possession of Nagar Parishad (ULB)
Manholes	13334	16729
Precast RCC Inspection Chamber	37608	44691

3. The length of the water supply and sewer pipeline in the previous bill of quantity (BoQ) and a detailed project report (DPR) was tentative. During SIP, the Contractor conducted a DMS, and a length of 697.9 km has been finalized for a water supply network component and 329 km for the sewer network component. The capacity of the sewerage treatment plant (STP) was also finalized 15 mld instead of 12 mld. Some areas of the municipal boundary<sup>3</sup> which were left in preliminary design, and BoQ has been included in the subproject scope to provide the basic utilities to maximum households. The new areas added in the sewerage work (57 km) are in the residential areas, while under the water supply component, two new residential areas (Sindhion ki Dhani and Chimanpur village) have been included. Besides, in some areas, the water supply pipeline will now be laid on both sides; instead of only one side as intended earlier, this will help in extending benefits to the maximum household. The comparative of the previous and final length is presented in table 2:-.

**Table2: Revised length of water supply and sewerage network**

Components	Previous length (As per DPR)	Previous length (As per BoQ)	Final length after SIP
Water Supply	791	664.29	697.9
Sewerage	309.87	272.75	329

Source-Final BoQ

4. After SIP, final components of the sub-projects: **Water Supply:** (i) Distribution network improvement 697.9 km (HDPE-678.48 km and DI Pipe K7 (19.42 km); (ii) CRMC-4 nos at Gandhi Nagar, Labour colony, Naya Goan and Mandali Head Works and a CCC at PHED main campus; (iii) Provision of house service connection -57115; (iv) Provision of the domestic water meter; and (v) Cleaning and renovation works of Lakhotia Talab. **Sewerage:** (i) Sewerage Treatment Plant - 15 mld in the existing STP campus; (ii) construction of two sewerage pumping stations (SwPS) - one behind housing board colony and another one is near Sarvodaya Nagar with a capacity of one mld each; (iii) laying new sewers - 329 km; (iv) construction of manholes-16729; (v) Pre-cast RCC inspection chamber – 44691; and (vi) provision of sewer connections to houses. The project scope also includes operation and maintenance (O&M) of the created assets for ten years.

5. This RP is revised based on the final design and alignment provided by the DBO contractor after completion of DMS. RP is in line with the Resettlement Framework (RF) prepared for the implementation of social safeguards under RUSDP.

6. **Summary of Resettlement Impact:** No land acquisition is proposed in this subproject. The construction of a new sewage treatment plant (STP) will be undertaken in the existing STP campus, which is under Pali Nagar Parishad's (Municipal Body) possession. Proposed SwPS at Sarvodaya Nagar is also under Nagar Parishad's (Municipal Body) possession, and SwPS behind the housing board colony is vacant government land, which is under the possession of the Public Health Engineering Department (PHED). CRMC and CCC buildings will be constructed within the existing PHED Campus. No new land acquisition is required. No

<sup>3</sup> For coverage maximum households, water supply pipeline was proposed both sides in following areas: Jodhpur road, Sojjat Road, and Sumerpur Road, while Sindhion ki Dhani and Chimanpur village of ward no-45 has been included as they were left in preliminary design. Similarly the sewer network included the new areas (Amarnath Nagar, Babunagar Extension, Behind Ambedkar Nagar and Rajiv colony) which were left during the preliminary design.

IR impact will be anticipated during the restoration work of Lakhotia Talab. All the works like cleaning, strengthening of sidewalls, pitching will be done within the existing campus under the possession of Nagar Parishad(Municipal Body).

7. The new areas included in the subproject scope under the sewerage and water supply components are mostly in the residential areas and does not cause any resettlement impacts. The streets where the laying of water supply pipeline will be now undertaken on both sides of the road, the affected persons (AP) have already been accounted for. At the time of preparation of RP, people carrying on business activities on both sides of the road in the entire town were considered as the potential APs, as such, the additional components will not change in the number of people likely to be impacted. It was further reconfirmed during the due diligence, and as such cut-off date remains unchanged, i.e., 24.02.2016. The area area-wise implementation details will be provided in the semi-annual monitoring reports (SMR).

8. The subproject would continue to have only temporary resettlement impacts due to laying of water supply and sewerage pipe networks. Pipes are being laid within road rights-of-way (RoW) and do not require land acquisition or cause permanent displacement. As indicated in RP and as per due diligence, this is to confirm that laying of the pipeline may cause temporary loss of access/disruption to livelihood during civil works to 645 vendors/traders located at both sides of the road. These are majorly non-titled movable /transitory structures (pushcarts, etc.) owners. As per information from design engineers and as observed, the maximum number of days the vendors experience loss of access/disruption of livelihood is 14 days, which is further minimized by scheduling civil works at night time or non-market day and laying of pipeline in phases. Temporarily APs are assisted in shifting to the other side of the road and also during the returning of their structures after construction. Where shifting is not required, access is ensured by the contractor through measures prescribed in bidding documents. In case the contractor fails to ensure access, PIU will ensure the release of compensation to these APs.

9. **Categorization.** Previously, this subproject was categorized as “B”<sup>4</sup> for Involuntary Resettlement (IR) impact as per the ADB’s Safeguard Policy Statement (SPS), 2009. As per the due diligence conducted for this subproject, after SIP, no additional APs are identified, and the subproject category continues to remain “B.” This updated RP has been prepared as per the SIP and complies with the agreed RF. No adverse impacts are anticipated on Indigenous People (IP) under the subproject, and no Indigenous Peoples Plan is required to be prepared.

10. **Public Consultations and Disclosure:** The consultations are being conducted regularly, and were also carried out during updating of RP. The consultations at the newly identified locations of CRMC, CCC, and SwPS, were undertaken by the PMDSC team to discuss the resettlement impacts. It was confirmed that all the selected lands were vacant govt land, and the construction of these subproject components would not cause any resettlement impacts. The social safeguard team is conducting preliminary consultations, through focus group discussions (FGD) and meetings with the APs as well as the general public. FGDs are conducted with the APs wherein policy-related issues, i.e., displacements and other issues like compensation and assistance, input to alternative design, are discussed. During consultation meetings, participants were of the view that this subproject is important and very much needed. All participants are pleased and committed to supporting the implementation of the project.

11. Revised/Updated RP will be made available in the Project Implementation Unit (PIU) and Project Management Unit (PMU) offices. The sub-project RP will be disclosed in ADB’s

---

<sup>4</sup> A proposed project is classified as category “B” if it includes involuntary resettlement impacts that are not deemed significant.

and the PMU websites. Leaflet prepared in the local language (Hindi) has been distributed to the APs in January (2016) for understanding the sub-projects scope, R&R provision, and grievance redressal mechanism (GRM) under this project. Cut-off-date for temporary impacts has been communicated to APs through survey agency and disclosed in the project affected area. **There will be no change in the cut-off date(24.02.2016) as the survey data remains unchanged.**

12. **Policy Framework and Entitlements.** The policy framework and entitlements for the program are based on national laws: the Right to Fair Compensation and Transparency in Land Acquisition, Rehabilitation, and Resettlement Act, (RFCTLARR), 2013<sup>5</sup>; (ii) ADB Safeguard Policy Statement (SPS), 2009; and agreed RF.

13. **Compensation and Income Restoration:** PIU is responsible for providing compensation in accordance with the entitlement matrix of the RF. As a policy, all affected persons are provided thirty days advance notice to ensure minimal disruption of livelihood. Compensation is being made prior to the start of civil works. If required, they are assisted in shifting for continued economic activity temporarily. For example, they are assisted in shifting to the other side of the road where there is no construction activities are being carried out.

14. **Grievance Redress Mechanism.** GRM has been established under this sub-project. As per mechanism, grievances of APs/ will first be brought to the attention of the Contractor, Social Development cum Gender Expert of Community Activities and Participation Consultant (CAPC), Implementing officer, PMDSC (Safeguard Staff of PMDSC) and PIU. They can immediately resolve issues on-site in consultation with each other and will be required to do so within three days of receipt of a complaint/grievance. All grievances that cannot be redressed within three days at the field/ ward level will be brought to the notice of the Social Project Officer (SPO) of PMU. PMU SPO will resolve the grievance within seven days of receipt of compliance/grievance in discussion with the PIU, CAPC/ Safeguard Staff, and the Contractor. All the grievances that are not addressed by PMU within seven days of receipt will be brought to the notice of the Grievance Redressal Committee (GRC). The City Level Committee (CLC), established in every project town, acting as GRC. The GRC will resolve the grievance within fifteen days of receiving the complaint. An aggrieved person shall have access to the country's legal system at any stage, and accessing the country's legal system can run parallel to accessing the GRM and is not dependent on the negative outcome of the GRM. The PIU will keep records of all grievances received, including contact details of the complainant, date of the complaint received, nature of the grievance, agreed corrective actions and the date these were affected, and final outcome. All costs involved in resolving the complaints will be borne by the PMU. The GRCs will continue to function throughout the project duration.

15. **Institutional Arrangements:** The Local Self Government Department (LSGD), GoR) is the Executing Agency (EA) of the project and responsible for overall strategic approvals, guidance, monitoring the execution of the project. The current PMU of RUIDP, under the LSGD, is the Implementing Agency (IA) for the project. Six PIUs, one each of each six project towns, have been set up for implementation. PMU is providing support to PIUs in the implementation, management, and monitoring of the project. PMU and PIUs are assisted by PMDSC. The PMU is assisted by a PMDSC's Social Safeguard Specialist (SSS). In addition to this, at the town level, Safeguard Implementation Officer (SIO) is appointed (as per recent variation in PMDSC Contract on the recommendation of ADB) to support the Contractor's outreach team in RP implementation.

16. **RP Implementation and Monitoring:** All compensations are paid prior to the start of civil works. RP implementation is closely monitored by PIU with assistance from PMDSC. The

---

<sup>5</sup> The Act has received the assent of the President on the 26 September 2013.

monitoring process covers payment of compensation to affected persons, grievance procedures, information dissemination to affected persons on benefits, and options and implementation time table, livelihood, and living standard of affected persons in pre and post-project situations. Reports prepared by PIU are compiled by PMDSC's SSS and the PMU on a semi-annual basis for its due submissions to ADB. Till Dec 2019, a payment of Rs 746929 has been disbursed to 104 impacted APs out of 645 potential APs.

17. **Resettlement Budget:** The total resettlement cost for the subproject is **INR 4510495**. PIU is issuing sanction order for payment of APs and is making electronic clearance service/National Electronic Fund Transfer (ECS/NEFT) transaction from the bank through concerned Treasury (State Share). It is being ensured during disbursement that every AP is compensated as per the minimum wage rate applicable at the time of the disbursement date. Further, inflation of 7% (Flat) is given to AP (after a delay of one year) to cover the time lag of survey and final implementation



## RESETTLEMENT PLAN

### A. Sub-project Description

1. Rajasthan Urban Sector Development Program (RUSDP), building on the previous two Asian Development Bank (ADB) funded projects: RUIDP and RUSDIP (also referred as RUIDP I and II respectively), will support the Government of India (GOI) and the Government of Rajasthan (GoR) in their policy of balanced regional socio-economic development and poverty reduction through improvements in urban governance, management, and infrastructure and service provision in six selected cities<sup>6</sup> in Rajasthan. The selected cities are particularly district headquarters with more than 100,000 population and the ones which were not benefitted under the previous two ADB funded urban sector projects. With the main focus on the improvement of water supply and sewerage services, proposed RUSDP will be implemented over a six-year period beginning in 2014 through ADB's Sector Development Project (SDP). Pali Town water supply and sewerage scheme is one of the subprojects proposed under the investment component of RUSDP.

2. This sub-project for Pali is on Design Build & Operate (DBO) model and is under implementation after approval of the resettlement plan (RP) by ADB. During the finalization of the Service Improvement Plan (SIP), on the basis of the public consultation and technical requirement, locations of two Sewer Pumping Station (SwPS), four Consumer Relation Management Centre (CRMC), and a Central Control Centre (CCC) buildings have been finalized. In addition to that, the cleaning and renovation of Lakhota Talab/Pond have also been finalized and taken up. The length of water supply and sewer networks has also been finalized after the detailed measurement survey by the DBO Contractor. The RP has been updated to include these changes. It is further confirmed that all other components remain unchanged. All the revised locations have been carefully selected by the PIU/PMDSC team, and civil works are confined within the government land.

**Table 1: Detailed of additional components**

Components	Previous location/Quantity	New location/Quantity
<b>Water supply</b>		
Consumer Relation Management Centre (CRMC)-4 nos.	Not finalized	1. Public Health Engineering Department (PHED) Campus, Mandali Head Works (PHED Campus)  2. Gandhi Nagar PHED Campus  3. Naya Goan PHED Campus  4. Labour colony PHED Campus  <b>(Locations finalized during SIP)</b>
Central Control Centre CCC-(1 Nos)	Not finalized	Main PHED Campus  <b>(Location finalized during SIP)</b>
Restoration of raw water reservoir – Lakhota Talab	-	Work proposed include Cleaning of talab, strengthening of sidewalls, pitching, railing, lighting, electric and other works, Sustaining for 10 years of O&M. <b>(Decided during SIP period)</b>
House service connection	49947	57115
<b>Sewerage</b>		

<sup>6</sup> The selected cities include: Pali, Tonk, Sri Ganganagar, Jhunjhunu, Bhilwara, and Hanumangarh

Components	Previous location/Quantity	New location/Quantity
Sewerage Pumping Station-1 million litre per day(MLD)	Not Finalized	Behind housing board colony - <b>Land identified during SIP</b> , Land under the possession of PHED.
Sewerage Pumping Station-1 MLD	-	Sarvodaya Nagar - <b>Finalized during SIP</b> . Land is under the possession of Nagar Parishad (ULB)
Manholes	13334	16729
Precast RCC Inspection Chamber	37608	44691

3. The length of the water supply and sewer pipeline mentioned the previous bill of quantity(BoQ), and a detailed project report(DPR) was tentative. During the SIP, the Contractor conducted a detailed measurement survey(DMS), and a length of 697.9 km has been finalized for a water supply network component and 329 km for the sewer network component. The capacity of STP was also finalized 15 mld instead of 12 mld.). Some areas within the municipal limits <sup>7</sup> which were left in preliminary design, and BoQ has been included in the subproject scope to provide the basic utilities to maximum households. The new areas added in the sewerage work (57 km) are mostly residential areas, while under the water supply component, the two new residential areas (Sindhion ki Dhani and Chimanpur village) have been included. Besides, in some areas, the water supply pipeline will now be laid on both sides; instead of only one side as intended earlier, this will help in extending the benefits to the maximum household. The comparative of the previous and final length is provided in Table 2.

**Table 2: Details of Length of water supply and Sewer network**

Components	Previous length(As per DPR)	Previous length (as per BoQ)	Final length after SIP
Water Supply	791	664.29	697.9
Sewerage	309.87	272.75	329

#### **Source-final BoQ**

4. The final scope of works of sub-projects includes: **Water Supply** (i) Distribution network improvement 697.9 km (HDPE-678.48 km and DI Pipe K7(19.42 km); (ii) CRMC-4 nos at Gandhi Nagar, Labour colony, Naya Goan and Mandali Head Works and a CCC at PHED main campus; (iii) Provision of house service connection -57115; (iv) Provision of domestic water meter; and (v) Cleaning and renovation works of Lakhota Talab. **Sewerage** (i) Sewerage Treatment plant-15 mld in the existing STP campus; (ii) construction of two sewerage pumping station (SwPS) one behind housing board colony, and another one is near Sarvodaya Nagar with a capacity of 1 mld each; (iii) laying new sewers-329 km; (iv ) Construction of manholes-16729; (v) Precast RCC inspection chamber-44691; (vi) provision of sewer connections to houses. The project scope also includes O&M of the created assets for 10 years.

5. This RP is revised based on the final design and alignment after completion of detailed measurement surveys. This RP document is prepared for proposed water supply and sewerage sub-projects in Pali in line with the Resettlement Framework (RF) prepared for the implementation of social safeguards under RUSDP.

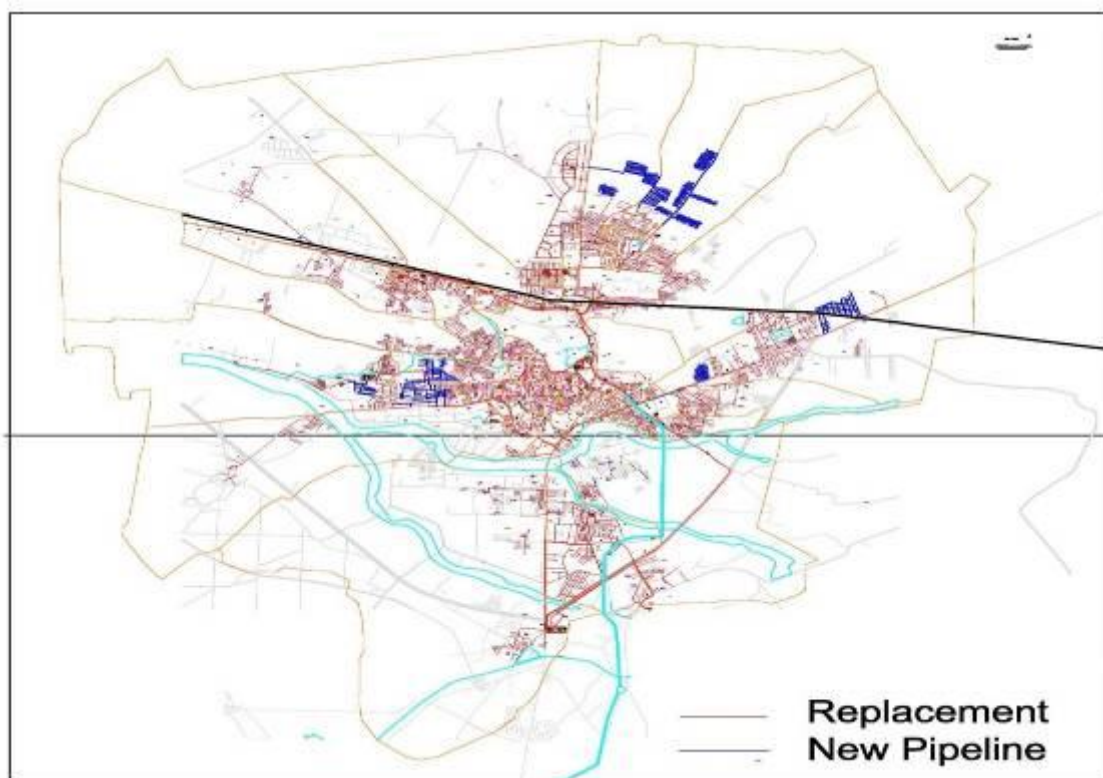
6. **Categorization:** This subproject has been categorized as “B”<sup>8</sup> for involuntary resettlement (IR) impact as per the ADB’s Safeguard Policy Statement (SPS), 2009. As per the due diligence conducted for this subproject, no additional APs are identified after SIP;

<sup>7</sup> For coverage maximum households, water supply pipeline was proposed both sides in following areas: Jodhpur road, Sojjat Road, and Sumerpur Road ,while Sindhion ki Dhani and Chimanpur village of ward no-45 has been included as they were left in preliminary design. Similarly the sewer network included the new areas (Amarnath Nagar, Babunagar Extension, Behind Ambedkar Nagar and Rajiv colony ) which were left during the preliminary design.

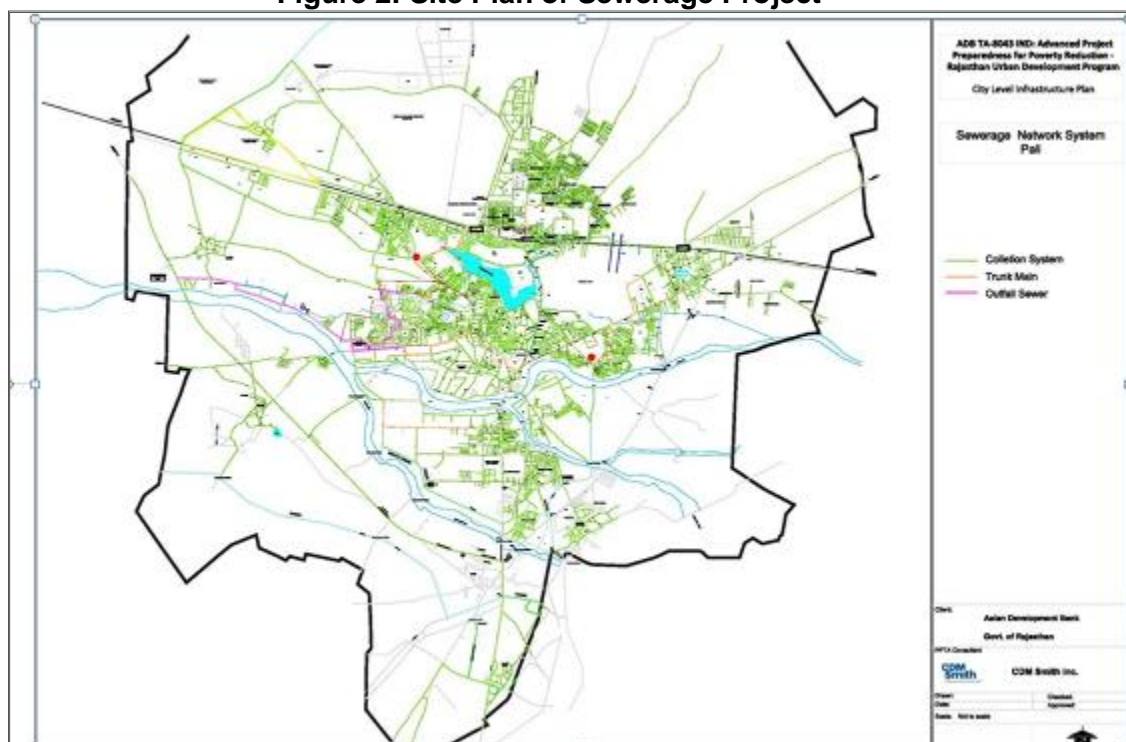
<sup>8</sup> A proposed project is classified as category B if it includes involuntary resettlement impacts that are not deemed significant.

thus, the subproject category continues to remain “B”. No adverse impacts are anticipated on Indigenous People (IP) under the subproject and is categorized as “C” as per the SPS, 2009. No Indigenous Peoples Plan is required to be prepared.

**Figure 1: Proposed Distribution Networks**

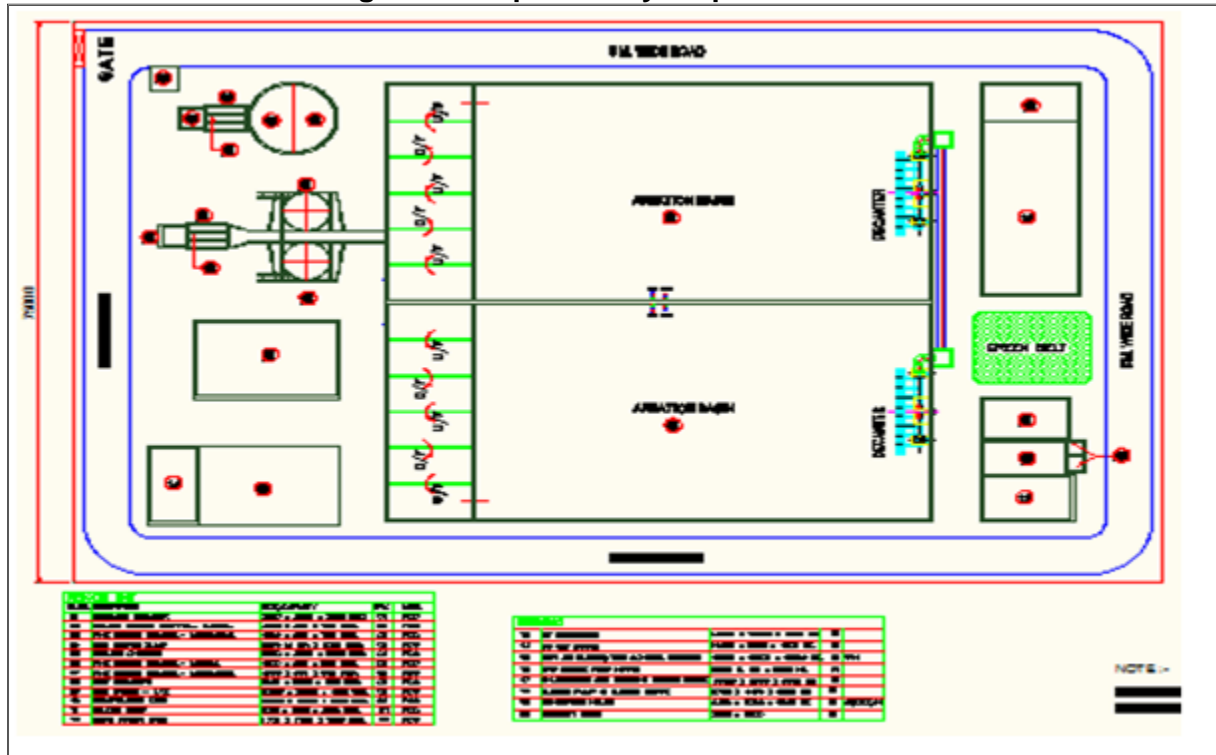


**Figure 2: Site Plan of Sewerage Project**

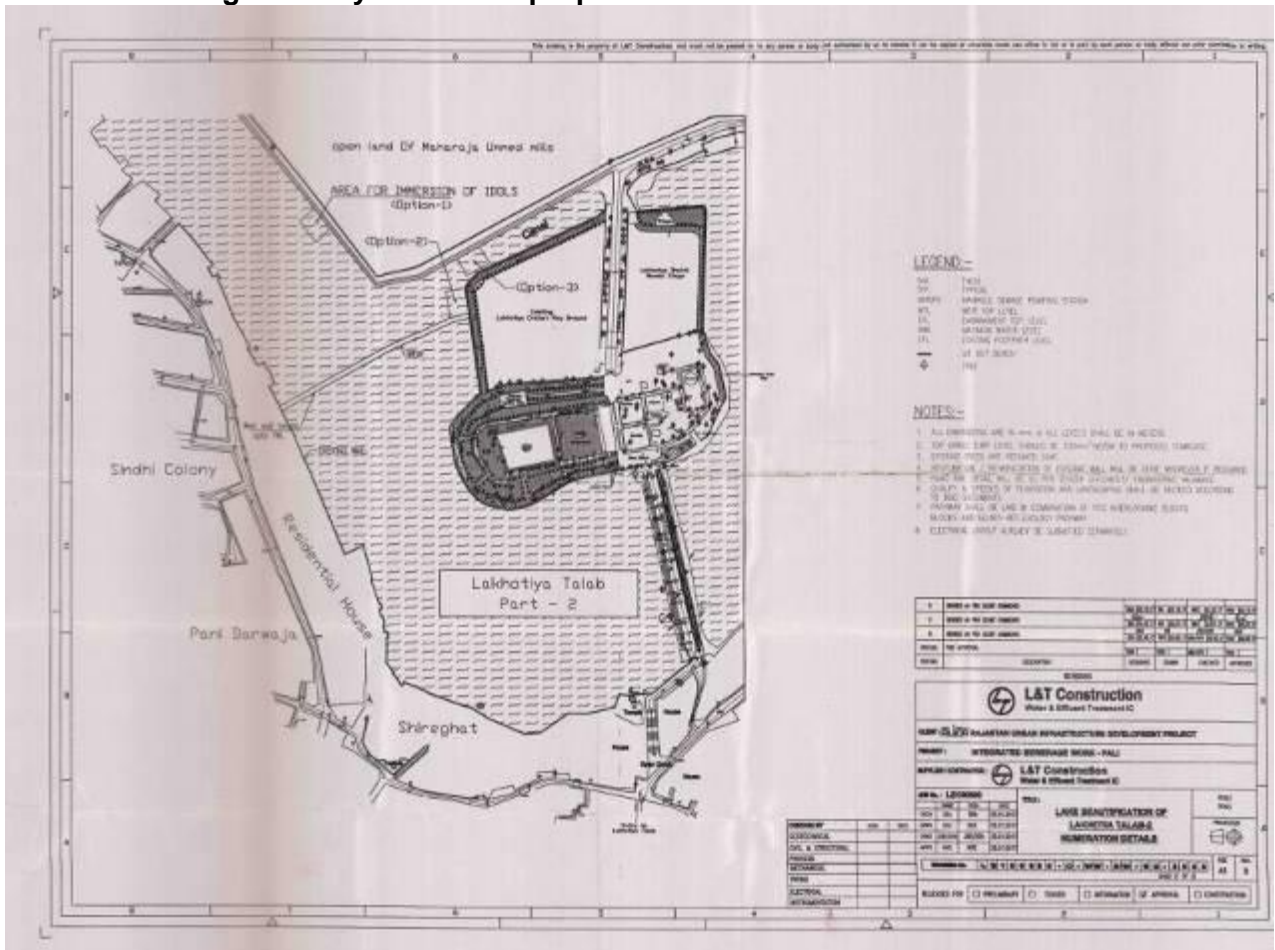




**Figure 3: Proposed Layout plan of STP**



**Figure 4 Layout Plan of proposed Works in Lakhotia Talab**



## B. Scope of Land Acquisition and Resettlement

7. The subproject does not require any acquisition of land. Construction of a new sewage treatment plant (STP) will be undertaken within the existing STP campus, which is under the possession of Pali Nagar Parishad (Municipal body), and SwPS at Sarvodaya Nagar is also under Nagar Parishad possession. SwPS behind the housing board colony is proposed in vacant government land, which is under the possession of the Public Health Engineering Department (PHED). The construction of four CRMC and a CCC will be undertaken within the existing PHED Campus. No new land acquisition is required. No IR impact will be anticipated during the cleaning and restoration work of Lakhotia Talab/pond. All the works like cleaning, strengthening of sidewalls, pitching will be done within the existing campus of the pond, which is under the possession of Nagar Parishad. **The land details of the project components are presented in Table 3, and NoC / correspondence letter is attached in Annexure 1, and a google map of proposed sites is appended in Appendix 2 to 9.**

**Table 3: Land allotment**

S. No.	Work Detail	Location	Land Requirement	Land related to whom
1	Sewerage Treatment Plant-15 mld	In the existing STP Campus		Nagar Parishad
2	Sewerage Pumping Station Capacity- 1 MLD	Behind the Housing Board colony	Approx. 30 m X 30 m	PHED
3	Sewerage Pumping Station Capacity- 1 MLD	Sarvodaya Nagar	Approx. 30 m X 30 m	Nagar Parishad
4	CRMC -4 nos	Naya Goan	Approx. 10.94m X 5.2m	Vacant land is available at PHED Campus.
		Mandali Head Works		Vacant land is available at PHED Campus.
		Labour colony		Vacant land is available at PHED Campus.
		Gandhi Nagar		Vacant land is available at PHED Campus.
5	CCC-(1 Nos)	Old PHED Campus	Approx. 10 m X 9 m	Vacant land is available in PHED main Campus.

8. Due diligence has been conducted, and it was confirmed that all the additional works (SwPS, CRMC, CCC) are proposed in the premises of PHED. Municipal council offices premises and renovation and cleaning works will be executed on the premises of Lakhotiya Pond, and will not cause any land acquisition and resettlement impacts.

9. During SIP, the length of the water supply and sewerage network has been increased (**Ref Table.2**). The new areas included in the subproject scope under the sewerage and water supply components are mostly in the residential areas and does not cause any resettlement impacts. The streets where the laying of water supply pipeline will be now undertaken on both sides of the road, the affected persons (AP) have already been accounted for. At the time of preparation of RP, people carrying on business activities on both sides of the road in the entire town were considered as the potential APs, as such, the additional components will not change in the number of people likely to be impacted. It was further reconfirmed during the

due diligence, and as such cut-off date remains unchanged, i.e., 24.02.2016. The area area-wise implementation details will be provided in the semi-annual monitoring reports (SMR).

10. The resettlement impacts under the subproject are due to the laying of water supply and sewerage pipe networks. Pipes are being laid within road rights-of-way (RoW) and do not require any land acquisition or cause permanent displacement but cause temporary access disruptions and temporary losses in income during construction. It was estimated through social impact assessment (SIA) followed by 100% socio-economic survey that laying of the pipeline may cause temporary loss of access/disruption to livelihood to 645 vendors/traders located at both sides of the road (Ref **Annexure 10**). These are majorly non-titled movable /transitory structures (pushcarts, etc.) owners operating/ occupying the ROW. **(Details are in Table 4).**

11. As per information from design engineers, a maximum number of days the traders/vendors experience loss of access/disruption of livelihood is fourteen days, which is further minimized by scheduling civil works at night time or non-market day and laying of pipeline in phases. Temporarily affected persons (APs) are assisted in moving to the other side of the roads (if required) and also assisted in returning their structures after construction gets completed. Where moving is not required, access is ensured by the contractor through measures prescribed in bidding documents. To ensure that there is no income or access is the responsibility of the contractor. In case the contractor fails to ensure access, PIU will ensure the release of compensation to these APs.

**Table 4– Type of Business**

Type of Business	No of Vendors	Type of Business	No of Vendors
Auto Repair	20	General Store	8
Bangle Shop	33	Grocery	10
Barbour	28	Hotel	5
Cigarette/Pan Stall	25	Ice Cream	1
Clinic	1	Motel	9
Cobbler	21	Perfume	2
Cosmetic	32	Plastic	8
Cut piece Readymade Garments	24	Snacks	103
Cycle Repair	1	Spices	1
Electrical Items	1	Welder	9
Flowers	16	Sweets	8
Fruit/Vegetable	194	Tailoring	2
Washer men	4	Tyre	1
Rajka (Cattle Feed - forage)	27	Tea Stall	51
		<b>Total</b>	<b>645</b>

**Table 5: Subproject Components and its Impact on Land Acquisition and Resettlement**

S N	Name of the Components	Permanent Impact on Land Acquisition and Resettlement	Temporary Impact	Remarks
1.	New sewage treatment plant (STP) (15 MLD, capacity sequential batch reactor-based).	No	No	The land is completely vacant and belongs to Nagar Parishad and allotted to PHED.
2	Sewerage Pumping Station Capacity- 1 MLD-	No	No	The land is completely vacant and belongs to PHED.

S N	Name of the Components	Permanent Impact on Land Acquisition and Resettlement	Temporary Impact	Remarks
	Behind Housing Board colony			
3	Sewerage Pumping Station Capacity- 1 MLD- Sarvodaya Nagar	No	No	The land is completely vacant and belongs to Nagar Parishad
4	<b>CRMC -4 nos</b>			
	Naya Goan	No	No	Vacant land available in PHED Campus
	Mandali Head Works	No	No	
	Labour colony	No	No	
	Gandhi Nagar	No	No	
5	CCC-1 nos at PHED Main campus	No	No	Vacant land available in PHED Campus
6	Distribution network - 697.9 km	No	Yes	Pipeline laying is done in an existing right of way (RoW).
7	laying new sewers 329 km	No	Yes	There is no impact envisaged on permanent/ semi-permanent structures. Only, temporary impacts on livelihood envisaged on 645 vendors operating in ROW.

12. Trenchless work/ night works/ working in non-business hours are planned in high-density areas/ streets with all safety provisions. Extensive consultations are made with the residents and shop owners, and they are being informed about the upcoming works. The actual dates of construction schedule with respect to rush hour, festival time, and special business days have been discussed with vendors, squatters, market committee members, and residents, and intimated to the contractor for planning construction activities accordingly. Consent for the works and for bearing temporary inconvenience is being taken (**See Annexure 11**). The consultation will continue with the residents and shop owners throughout project implementation. After laying of pipes, the lane/road is being restored to its original condition (including bitumen, cement concrete (CC), and CC interlocking tiles as applicable). Summary of sub-project components and possible IR impact are shown in **Table 6**.

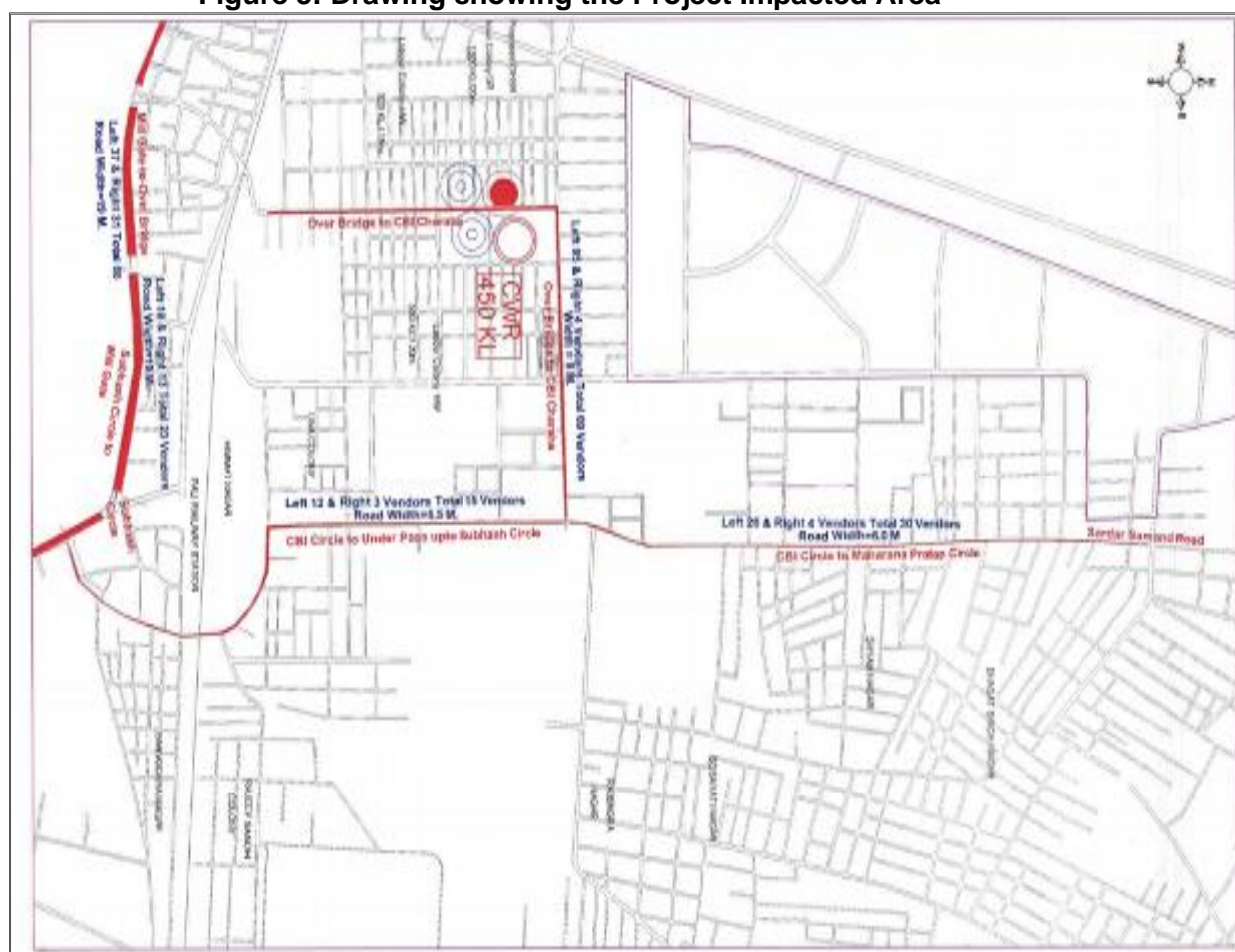
**Table 6: Summary of Resettlement Impacts and Socio-Economic Details**

Impact	Quantity
<b>1. Loss of land</b>	
Permanent land acquisition	0
Temporary land acquisition	0
<b>2. Loss of structures</b>	
Residential	0
Commercial	0
<b>3. Loss of livelihood</b>	
Permanent	0
<b>4. Temporary</b>	
Temporary loss of land	0
Temporary loss of access/disruption to livelihood	645 (These are majorly non-titled movable /transitory structures (pushcarts etc.))
<b>5. Vulnerability</b>	
Female-Headed Households	78

Impact	Quantity
Scheduled caste	108
Scheduled Tribe	1
Physical Disabled	1
BPL	2
Socio-economic Profile	
1. Average family size	5.74
2. Average income/day (shops)	INR 242/day*
3. Average income/day (shops) based on minimum wages <sup>9</sup>	INR 257/day

\* Based on Socio-Economic Survey Feb 2016, due diligence conducted in October 2019.

**Figure 5: Drawing showing the Project Impacted Area**



<sup>9</sup> Incase, daily income of AP is less than Minimum Wages (as per Government of Rajasthan Minimum Wages Act), then Average income/day of AP will be calculated on the basis of minimum wage (unskilled labour), which is Rs.197/- (Dec 2015). The daily wage has been calculated on this basis. (Ref Annexure 19).



Figure 5(i): Drawing showing the Project Impacted Area

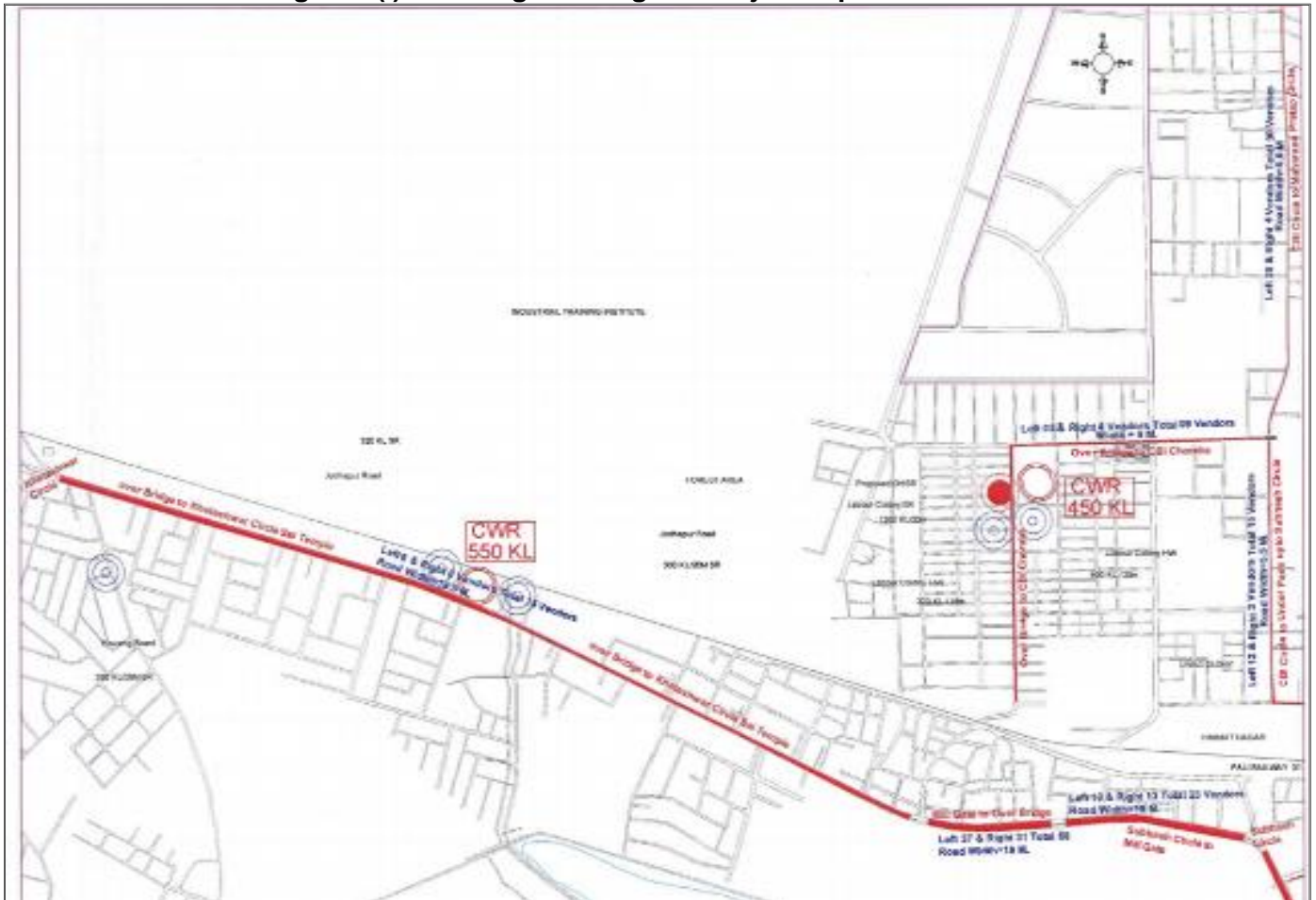
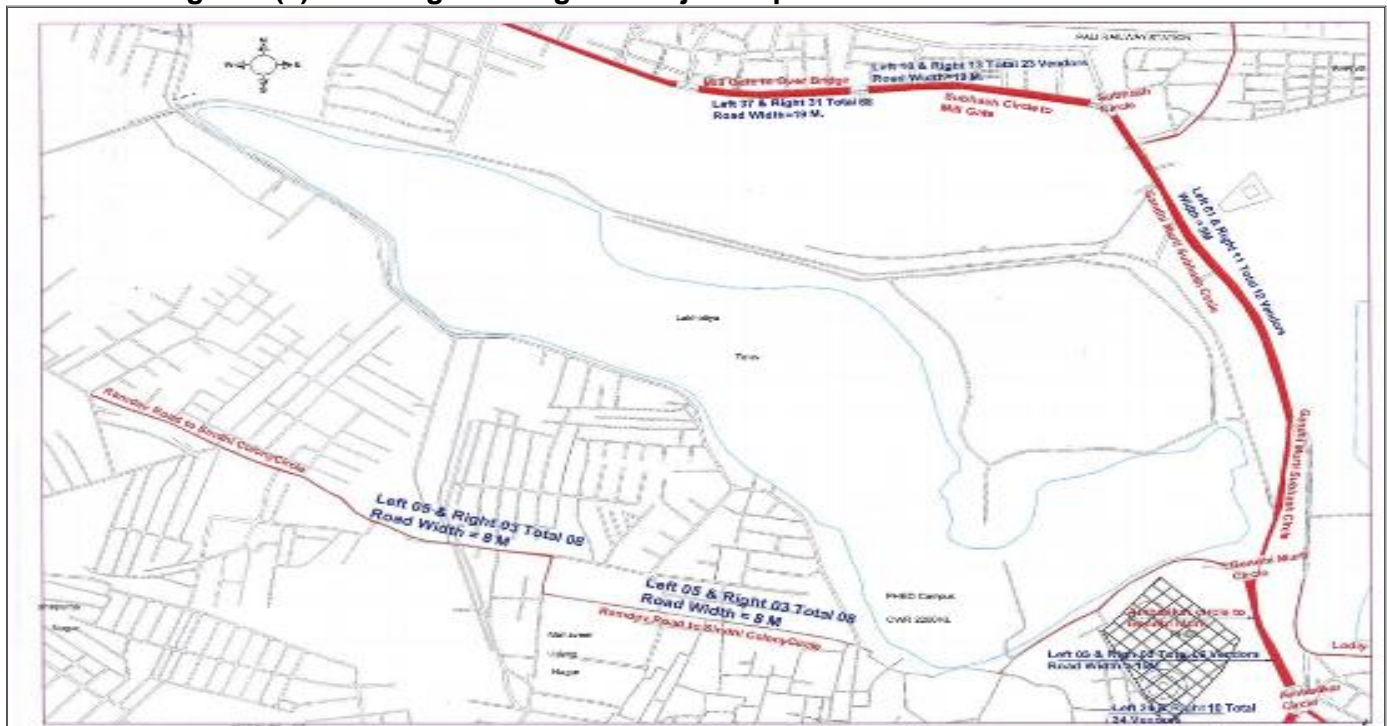


Figure 5(ii): Drawing showing the Project Impacted Area











13. **Impact on Common Property Resources (CPR):** Extent of impacts on CPRs has also been assessed. As of now, there is no impact envisaged on any CPR. However, there are some sensitive receptors in close proximity to the sub-project alignment (**Ref Annexure 12 for details**). The contractor has been instructed to take due care during implementation.

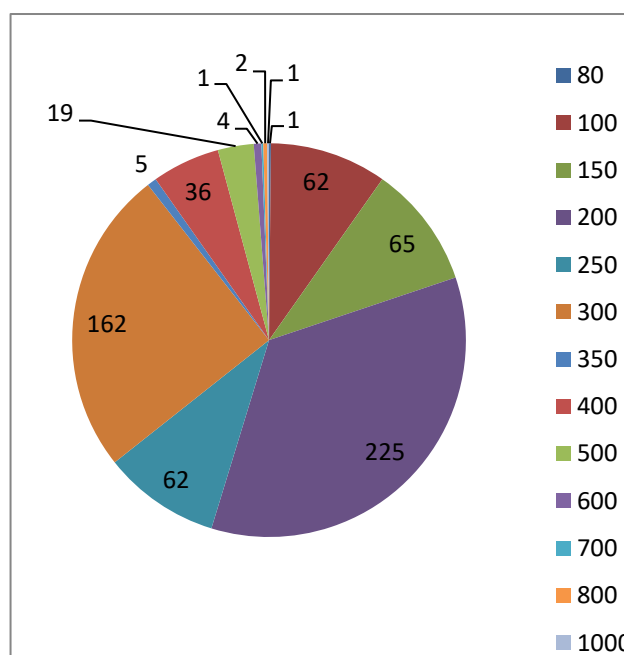
### C. Socio-economic Information and Profile

14. The following sections present the socio-economic profile of the households likely to be affected by the proposed works. To estimate the temporary impacts initially, a series of transect walks were conducted; this was followed by a 100 percent census and a socio-economic survey conducted in the areas where the works are to be taken up (Sample format is attached in **Annexure 13**). The baseline information collected through the survey provides the socio-economic conditions of affected households. A wide range of data including social category, Type of losses, Type of Occupation, sources of income, choice of resettlement etc. have been collected by conducting a census and socio-economic survey among likely project affected households.

15. The database provides a broad understanding of the social and economic conditions of project-affected households and the likely impacts that people would experience due to proposed Works. A selected set of socio-economic information is discussed in the following sections to establish the profile of the project affected persons. The database generated through household socio-economic survey would be used by the monitoring and evaluation consultant for evaluation of the resettlement plan objectives.

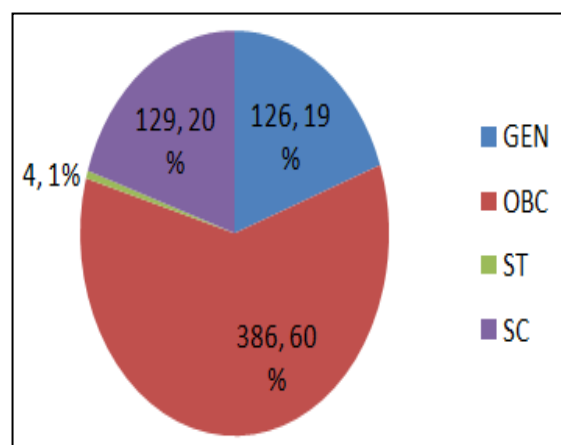
16. Respondents were asked to provide monthly income against the business. For the purpose of analysis, the income groups to which the households belong to are discussed below. The households have been grouped into the following categories. They are - households having an income of less than and equal to Rs. 2500/- per month, Rs. 2501 to 6000 per month, Rs. 6000 to 10000/- per month and more than Rs. 10000/- per month. Data collected have been compiled as above are presented below.

17. **Income:** One household with a monthly income of less than or equal to Rs. 2500/- per month was identified. 10 % of the households likely to be affected belong to the income category between Rs.100/per day. 10 % of the households likely to be affected belong to the income category between Rs.150 per day. 35 % of the households likely to be affected belong to the income category between Rs.225 per day. 10% of the households likely to be affected belong to the income category between Rs. 250 per day. 25 % of the households likely to be affected belong to the income category between Rs.300 per day. 1 % of the households likely to be affected belong to the income category between Rs.350 per day. 5% of the households likely to be affected belong to the income category between Rs.400 per day. 3 % of the households likely to be affected belong to the income category between Rs.500 per day. 0.5 % of the households likely

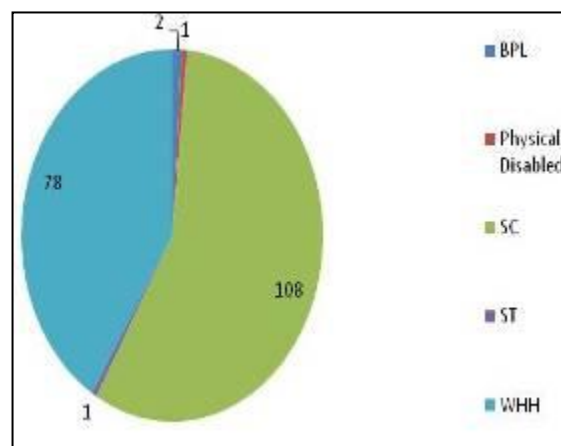


to be affected belong to the income category between Rs.600 per day. 0.5 % of the households likely to be affected belong to the income category between Rs.700-1000 per day. The average earning of these people is approximately 242/- per day, and the average household income works out to be 7260/- per month. But taking into consideration the Minimum Wages in Rajasthan (as on date), the average per day income per AP comes to Rs. 257 /-. The Resettlement Budget has been prepared on the basis of minimum wages in vogue.

18. **Caste:** Households likely to be affected as per social category have been presented in **Annexure 2**. General Caste Comprise 19%, Other Backward Castes (OBC) comprises 60%, Scheduled Caste comprises 20%, and Schedule Tribe comprises 1%.

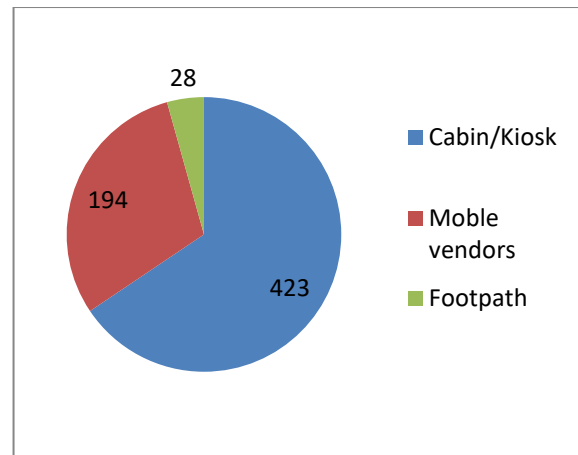


19. **Vulnerability:** Out of 645 APs, 190 APs comes under vulnerable group category likely to be affected. WHH<sup>10</sup> comprises of 41%, SC comprises of 57%, BPL comprises of 1%, ST comprises 0.5%, and Physical Disabled comprises of 0.5%.

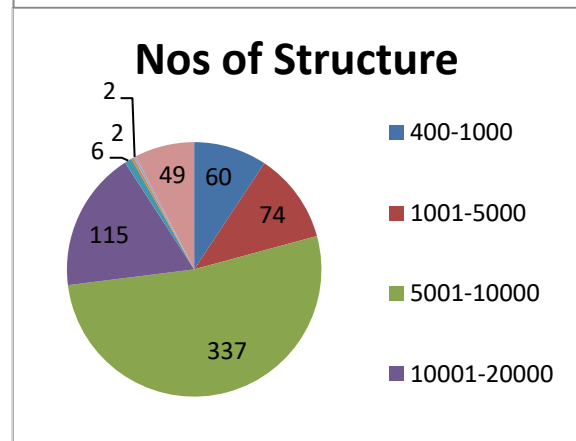


<sup>10</sup> Household is considered women headed when she is the single bread earner of the family or earn most/significant part of the income for the family

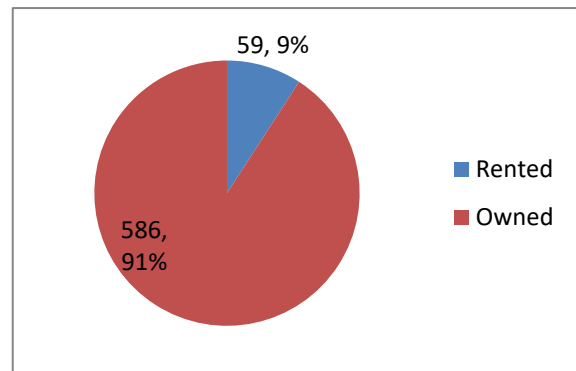
20. Around 30% have movable structures, while 66% have cabin/ kiosk have, and 4% sit on roads for selling their goods.



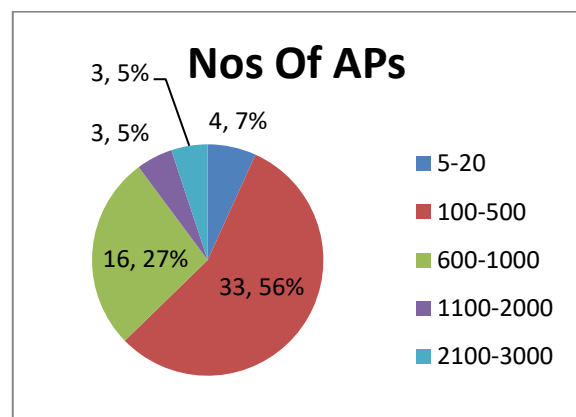
21. An average cost of their business unit/structure was estimated at Rs. 9869 with a minimum at Rs. 400 and maximum at Rs. 500000.



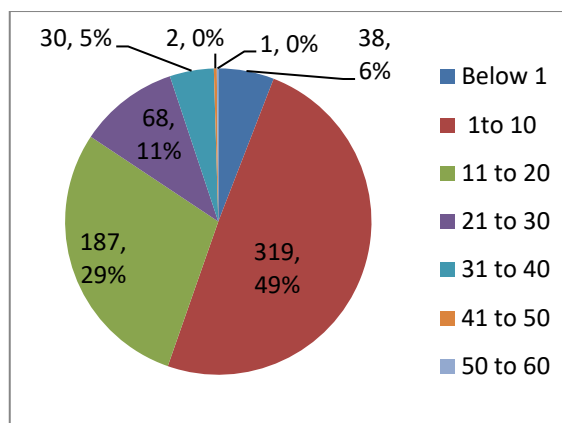
22. 91 % of APs (have their own structure, while 9% are paying rent for structures.



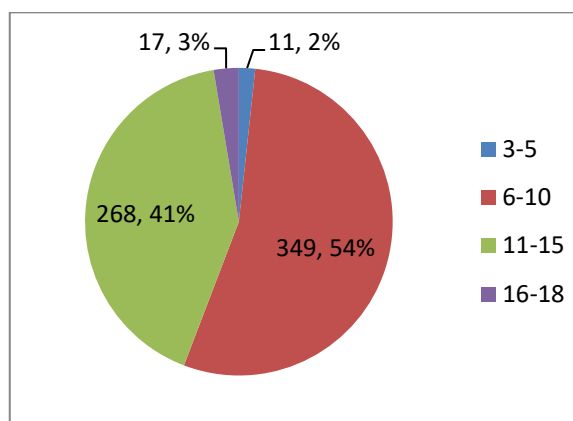
23. 56% APs are paying Rs 100-500/month, 27% are paying Rs. 600-1000/month, 7% are paying Rs. 5-20/month, 5% are paying Rs. 1100-2000/month and 5% are paying Rs. 2100-3000/month



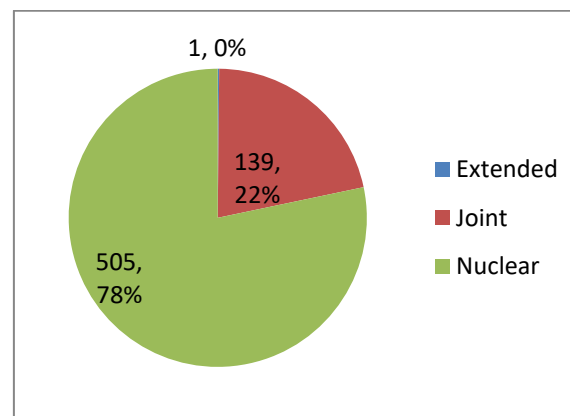
24. **Working in Towns in Years:** 49% APs are living/working in town since last 1 to 10 years, 29% APs are living/working in town since last 11 to 20 years, 11% APs are living in town/working since last 21 to 30 years, while 5% APs are living/working in town since last 31 to 40 years. 6% are living/working in town for less than one year.



25. **Working hours (Hrs/day) at Single Place:** 54% APs have indicated that they work at a fixed location for 6 to 10 hrs/day, 41% APs have indicated that they have worked at a fixed location for 11 to 15 Hrs/day, 3% APs have indicated that they work at a fixed location for 16-18 hrs/day, while 2% APs have indicated working at a fixed location for 3 to 5 hrs/day.



26. **Type of Family:** Out of 645 APs, 78% have a nuclear family, 22% have a joint family. Only one household has an extended family



#### D. Information Disclosure, Consultation, and Participation

27. The updated RP was prepared in consultation with stakeholders. The key stakeholders consulted during various stages of RP preparation include (i) all APs, including vulnerable households; (ii) program beneficiaries (iii) elected representatives, community leaders, and representatives of community-based organizations; (iv) local NGOs; (v) local government and relevant government agency representatives; and (vi) Program staff, PMU, PIU, and consultants. Meetings and individual interviews were held involving stakeholders, particularly, potentially temporarily APs; and transect walks, surveys, and interviews were conducted from August 2015 to March 2016 to determine the potential impacts of the subproject. The issues like awareness and extent of the project and development components, benefits of the project, traffic disruptions, and impacts on livelihood. It was informed to APs surveyed that appropriate measures will be undertaken during construction

to minimize impacts. The consultations at the newly identified locations, CRMC, CCC, and SwPS, were undertaken by the PMDSC team to discuss the resettlement impacts. It was confirmed that all the selected sites were vacant government land, and the construction of subproject components would not cause any resettlement impacts. During the consultations, the stakeholders were informed that, despite mitigation measures, if there are any temporary impacts, they would be compensated in accordance with the resettlement plan's entitlement matrix. **(Ref Annexure 14 for details of the consultation)**

28. The revised RP documents will be disclosed on ADB and RUSDP websites and will be available in PIU and PMU. During the subproject implementation, construction schedules are informed to all residents (including APs) prior to the commencement of pipe laying through signboards. The signboards are in local language and include (at minimum): (i) section to be affected, (ii) start and end dates, (iii) information on traffic rerouting if any, and (iv) Contact information for questions/ grievances.

29. Information dissemination and disclosure is a continuous process since the beginning of the program. Information dissemination is carried out through printed leaflets/ information booklets that are prepared by the PMDSC in the local language. The summary of RP has been provided to the APs and stakeholders through leaflet (Hindi script) between **28<sup>th</sup> Jan to 10<sup>th</sup> Feb 2016**. The same was circulated to the PMU & PIU office. Leaflets are distributed not only to APs but also to people (residents, businessmen, and others) within the immediate project influence area in advance so that people could be made aware about the project work and its benefit and also R&R provision under these project. **(See Annexure 15 & 16)**

30. The leaflet/ information booklet contained the following:

- Description of the project and its objectives;
- Summary of impacts (including land acquisition, and impacts on common property resources, etc.);
- Resettlement & Rehabilitation provisions of the project and specific benefits available to vulnerable APs;
- Ways and means of involving local communities;
- Grievance redress mechanisms, suggestion, and complaint handling mechanism, etc.

**Table 7: Consultation and Disclosure Activities**

<b>Program Phase</b>	<b>Activities</b>	<b>Details</b>	<b>Responsible Agency</b>
Investment Program Initiation/ Bridging Phase	Mapping of the program areas	Area to be mapped, clearly showing survey numbers of titleholders of land/property proposed for acquisition.	PMU in coordination with DC's offices and other local bodies.
	Stakeholder identification	Cross-section of stakeholders to be identified in order to facilitate their participation in the program.	PMU and PIUs in consultation with stakeholders.
	Program/sub-project information dissemination; Disclosure of proposed land acquisition	Leaflets containing information on the program and sub-project to be prepared. The public notice issued in local newspapers (and disclosed on PMU/PIU websites), including survey numbers and names of titleholders for land to be acquired concurrently with	PMU SPO and PIU Nodal Officer. Notice will be issued from the DC's office. PMU SPO and PIU Nodal Officer to disclose on the web.

Program Phase	Activities	Details	Responsible Agency
		a consultation with titleholders.	
	Stakeholder consultations	Further consultations with affected titleholders and households. Consultations with non-titled APs and other stakeholders during subproject scoping.	PIU with support from PMDSC SSS and CAPC / Safeguard implementing Staff
RP Preparation Phase	Disclosure of cut-off date	For permanent land acquisition as per the LARR, 2013, while for temporary impacts by PIU.	PIU with support from PMDSC SSS and CAPC / Safeguard implementing Staff
	SIA surveys	Surveys to be conducted. Summary RF to be disclosed in local language through printed materials to APs, particularly those who are vulnerable and other stakeholders.	PIU through PMDSC SSS to conduct surveys. PMDSC SSS to disclose RF to stakeholders (including making it available in PMU/PIU offices and government agency offices) PMU/PIU to disclose on the web.
	Formulating compensation and resettlement assistance measures	Conducting stakeholder consultations, particularly APs in and reflecting issues raised in revised RP.	PMDSC SSS and CAPC/ Safeguard implementing Staff.
	Disclosure of final entitlements and rehabilitation packages	Provision of RPs to all stakeholders, particularly APs. Conducting consultations and distributing local language versions of the summary RP.	PMU/PIU to disclose on the web. SSS of PMDSC and Community Awareness Participant Consultant(CAPC)/Safeguard implementing Staff to conduct consultations.
RP Implementation Stage	Disclosure of RP	Review and approval of RP by EA. Review and approval of RP by ADB. Web disclosure of the RP.	PMU to provide ADB with RP for review and approval. PMU SPO to disclose on the web.
	Consultation with APs during RP implementation	Consultations with APs.	CAPC/ Safeguard implementing Staff with monitoring from PIU/PMU.

31. For the temporary impacts, the date/period of socio-economic surveys was considered a cut-off date. Cut-off-date for temporary impacts was communicated to APs through NGO and PMDSC on dated **24.02.2016 (See Annexure 17 & 18)** and also by putting up printed information in the project-affected area at common advertisement place. Similarly, the list of APs was published at common places with contact details of PIU officials. The list was put up area wise and at a time for the entire city. The objective of the cut-off-date was to avoid APs moving into other areas and to identify any duplication of APs. **The cut-off date remains unchanged after SIP, as the survey data remains unchanged.**

#### **E. Grievance Redress Mechanism**

32. The grievance redress mechanism (GRM) has been well established under this sub-project. The RP follows the three-tier project-specific GRM furnished in the RF. The GRM established under this project and will receive, evaluate, and facilitate the resolution of AP's concerns, complaints, and grievances about the social and environmental performance at the

level of the project. The GRM aims to provide a time-bound and transparent mechanism to voice and resolve social and environmental concerns linked to the project.

33. In case of grievances that are immediate and urgent in the perception of the complainant, the contractor, and supervision personnel from PIU, the PMDSC on-site provides the most easily accessible or first level of contact for quick resolution of grievances. Contact phone numbers and names of the concerned PIU Assistant Safeguards Officer/Nodal Officer, contractors, will be posted at all construction sites at visible locations.

- (i) **1st level grievance.** The contractors, PIU supervision personnel, PIU Assistant Safeguards Officer/Nodal Officer, and Safeguard implementing Staff/CAPC, can immediately resolve issues on-site in consultation with each other. They will be required to do so within three days of receipt of a complaint/grievance.
- (ii) **2nd level grievance.** All grievances that cannot be redressed within three days at the field/ward level will be brought to the notice of the Social Project Officer (SPO) of PMU. PMU SPO will resolve the grievance within seven days of receipt of compliance/grievance in discussion with the PIU, CAPC/Safeguard Implementation Staff, and the Contractor.
- (iii) **3rd level grievance.** All the grievances that are not addressed by PMU within seven days of receipt will be brought to the notice of the Grievance Redressal Committee (GRC). The City Level Committee (CLC), established in every project city, will act as GRC<sup>11</sup>. GRC will meet twice a month and determine the merit of each grievance brought to the committee. The PIU ASO will be responsible for seeing through the process of redressal of each grievance. The GRC will resolve the grievance within fifteen days of receiving the complaint.

34. The project GRM notwithstanding, an aggrieved person shall have access to the country's legal system at any stage, and accessing the country's legal system can run parallel to accessing the GRM and is not dependent on the negative outcome of the GRM. Alternatively, if the grievance is related to land acquisition, resettlement & rehabilitation<sup>12</sup>, the APs can approach the Land Acquisition, Rehabilitation and Resettlement Authority (LARRA).

35. In the event that the established GRM is not in a position to resolve the issue, the APs also can use the ADB's Accountability Mechanism through directly contacting (in writing) the Complaint Receiving Officer (CRO) at ADB headquarters or the ADB India Resident Mission (INRM). The complaint can be submitted in any of the official languages of ADB's DMCs. The ADB's Accountability Mechanism information will be included in the project information documents (PID) to be distributed to the affected communities, as part of the project GRM.

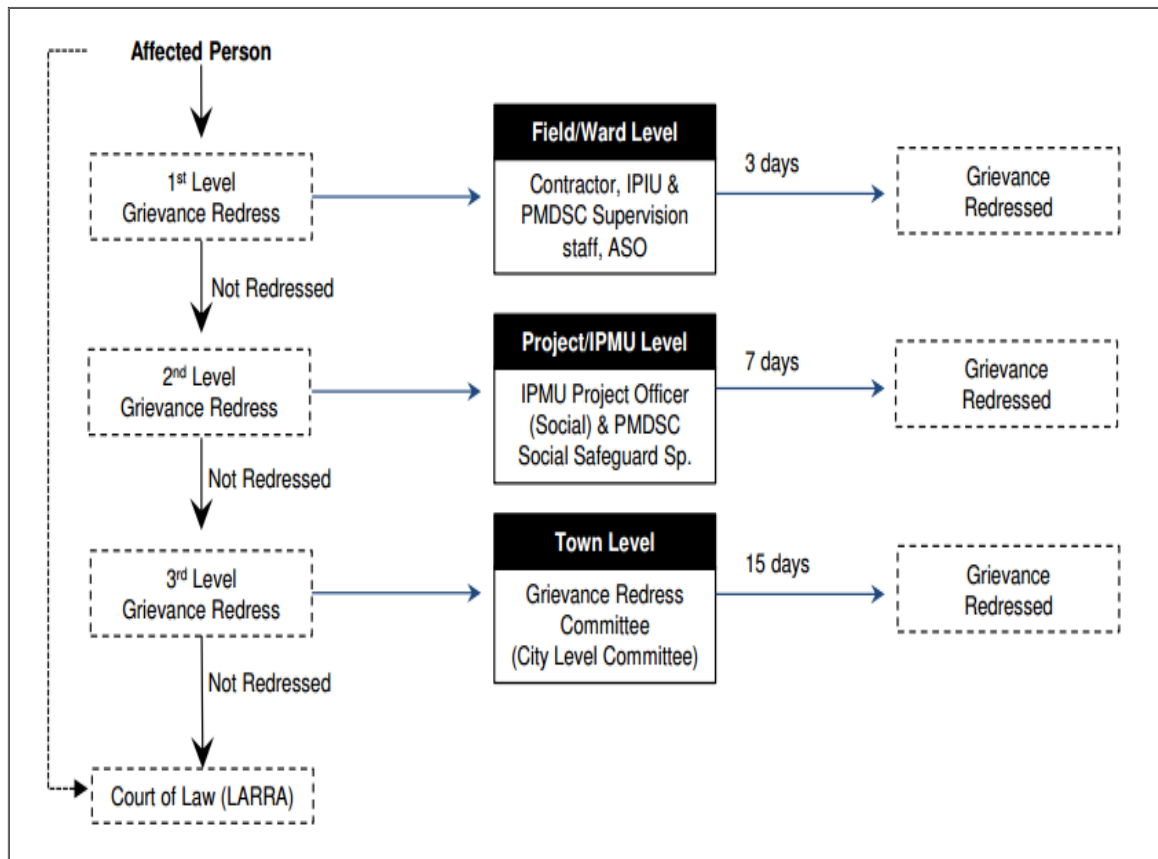
36. Records will be kept of all grievances received, including contact details of the complainant, date of the complaint received, nature of the grievance, agreed corrective actions and the date of these were effected, and final outcome. All costs involved in resolving the complaints (meetings, consultations, communication, and reporting/information

<sup>11</sup> City Level Committees (CLC)/ Grievance redress committees (GRC) formed at city-level with members composed of: District Collector (DC) as Chairperson, and following as members: ULB Commissioner; Assistant Safeguards Officer PIU; representative from RPCB regional office; and one representative each from relevant government departments as appropriate (PWD/PHED/DAM etc.). All city-level GRCs will have at least one woman member/ chairperson. In addition, for project-related grievances, representatives of APs, community-based organizations (CBOs), and eminent citizens will be invited as observers in GRC meetings(**Ref Annexure 19**)

<sup>12</sup> The Authority admits grievance only with reference to the LA and R&R issues under the new LARR Act, 2013.

dissemination) will be borne by the concerned PIU at the city level while costs related to escalated grievances will be met by the PMU.

**Figure 6: Grievance Redress Process**



ASO - Assistant Safeguard Officer; IPIU - Investment Program Implementation Unit; PMU - Investment Program Management Unit; PMDSC - Project Management, Design & Supervision Consultant

## **F. Legal Framework**

37. The policy framework and entitlements for the RUSDP are based on:

- (i) The recently passed-The The Right to Fair Compensation and Transparency in Land Acquisition, Rehabilitation, and Resettlement Act (RFCT in LARR),
- (ii) ADB's Safeguard Policy Statement (SPS), 2009. The salient features of Government and ADB policies are summarized below. The resettlement principles and procedures to be followed for social safeguards under RUSDP are detailed out in the RF document.

38. Core involuntary resettlement principles for the RUSDP to be followed for each subproject, including sample sub-projects are:

- (i) Land acquisition and other involuntary resettlement impacts will be avoided or minimized exploring all viable alternative sub-project designs;
- (ii) Where unavoidable, time-bound resettlement plans (RPs) will be prepared and APs will be assisted in improving or at least regaining their pre-program standard of living;



- (iii) Full information and close consultations with APs including consultation with APs on compensation, disclosure of resettlement information to APs, and participation of APs in planning and implementing sub-projects will be ensured;
- (iv) Vulnerable groups will be provided special assistance<sup>13</sup>
- (v) Payment of compensation to APs including non-titled persons (e.g., informal dwellers/squatters, and encroachers) for acquired assets at replacement rates;
- (vi) Payment of compensation and resettlement assistance prior to the contractor taking physical acquisition of the land and prior to the commencement of any construction activities;
- (vii) Provision of income restoration and rehabilitation; and
- (viii) Establishment of appropriate grievance redress mechanisms.

39. APs will be entitled to a combination of compensation measures and resettlement assistance, depending on the nature of ownership rights of lost assets and scope of the impact, including the social and economic vulnerability of the APs.

## **G. Entitlements, Assistance, and Benefits**

40. All APs who are identified in the subproject areas on the cut-off date will be entitled to compensation for their affected assets, and rehabilitation measures (as outlined in the entitlement matrix below) sufficient to assist them to improve or at least maintain their pre-project living standards, income-earning capacity, and production levels. Compensation eligibility is limited by a cut-off date as set for this project on the day of the completion of the census survey, which is **24.02.2016** in this case. APs who settle in the affected areas after the cut-off date will not be eligible for compensation and assistance. APs will be provided 30 days advance notice to ensure no or minimal disruption in livelihood. If required, they will also be assisted to temporarily shift for continued economic activity. For example, they will be assisted in shifting to the other side of the road where there is no construction. Ensuring there is no income or access loss during sub-project construction is the responsibility of contractors.

41. In the majority of the cases, work will be undertaken on one side of the road at a time, and temporarily affected persons (APs) will be assisted in moving to the other side of the road and returning their structures after construction is completed. Where moving is not required, access will be ensured by the contractor through measures prescribed in bidding documents/environmental management plan (EMP). The PIU and the Safeguard Implementation staff provides the identity cards (ID) to each of the APs. The entitlement matrix for the subproject based on the above policies is in Table 10.

42. The construction period is minimized and ranges from 7 days to 14 days per section of work. Though the construction period is different for water supply and sewerage works, livelihood losses are estimated/ provided for 14 days considering road restoration (which forces movable vendors to operate from a different place) works. It is suggested that water supply and sewerage works should be carried out at parallel to minimize impacts on stretches where both the works are proposed.

43. If construction activities result in unavoidable livelihood disruption, compensation for lost income, or a transitional allowance for the period of disruption, whichever is greater will be provided. Vulnerable APs will be given priority in project construction employment and provided with additional special assistance for income restoration support. Compensation and assistance to APs must be made prior to possession of land/assets and prior to the award of

---

<sup>13</sup> Including poor households, households headed by women, the elderly, the physically handicapped, Scheduled Caste and Scheduled Tribes considered vulnerable based on the Indigenous Peoples Planning Framework (IPPF).

civil works contracts. Since most affected households have moveable stalls, ID cards should be distributed 30 days before compensation. In summary, temporarily APs will be provided with:

- (i) 30 days advance notice regarding construction activities, including duration and type of disruption.
- (ii) Contractor's actions to ensure there is no income/access loss consistent with the initial environmental examination. This includes: leaving spaces for access between mounds of soil, providing walkways and metal sheets to maintain access across trenches for people and vehicles where required, increased workforces to finish work in areas with impacts on access, the timing of works to reduce disruption during business hours, phased construction schedule and working one segment at a time and one side of the road at a time.
- (iii) Assistance to mobile vendors/hawkers to temporarily shift for continued economic activity. For example, assistance to shift to the other side of the road where there is no construction.
- (iv) For construction activities involving unavoidable livelihood disruption, compensation for lost income, or a transitional allowance for the period of disruption, whichever is greater.

**Table 8: Entitlement Matrix**

S.N	Type of Loss	Application	Definition of Entitled Person	Compensation Policy	Implementation Issues	Responsible Agency
1	Loss of private land	Agricultural land <sup>14</sup> , homestead land or vacant plot	Legal titleholders/ traditional titleholders <sup>15</sup>	<p>Compensation at replacement value or land-for-land where feasible.<sup>16</sup> If land-for-land is offered, titles will be in the name of original landowners. Joint titles in the name of husband and wife will be offered in the case of married APs<sup>17</sup>.</p> <p>Fees, taxes, and other charges related to replacement land (applicable to all parcels of replacement land, which totals the equivalent area of land acquired, if parcels of non-contiguous land are bought due to the unavailability of one contiguous parcel).</p> <p>One time Resettlement allowance of Rs. 50,000 per affected family</p> <p>One of the option from: (i) Job for at least one member of the affected family in project which has created impact or in similar such other project; (ii) One-time payment of Rs. 500,000 per family; (iii) Annuity policy that shall not pay less than Rs. 2,000 per month per family for 20 years with appropriate indexation to the Consumer Price Index for Agricultural Labourers.</p> <p>All displaced families<sup>18</sup> will receive both: (i) One time Shifting assistance of Rs. 50,000 towards transport costs etc.; and (ii) monthly Subsistence allowance of Rs. 3,000 for one year (total Rs. 36,000) from the date of award. SC/ST from scheduled areas will receive additional Rs. 50,000 towards the same</p> <p>All affected families<sup>19</sup> will receive: (i) Compensation for damage to land/quality of land (if any) sustained by reason of severing land proposed for acquisition or adjoining lands from/to affected land; calculated from the date of preliminary notification till the date of final award; (ii) Bonafide; resulting from diminution of the profits of the land between the time of the publication of the Declaration for taking possession of land and the time of the</p>	Fees, taxes, and other charges will be limited to those for land purchased within a year of compensation payment and for land of equivalent size. Vulnerable households will be identified during the census.	The Valuation Committee will determine replacement value as per the procedures outlined in the subsequent sections of this document. PMU will ensure provision of notice. CAPP/implementing NGO will verify the extent of impacts through a 100% survey of APs, determine assistance, and identify vulnerable households.

<sup>14</sup>The LARR, 2013 Act says no irrigated multi cropped land shall be acquired under this Act, except in exceptional circumstances, as a demonstrable last resort. Wherever such land is acquired, an equivalent area of culturable wasteland shall be developed for agricultural purposes or an amount equivalent to the value of land acquired shall be deposited with the appropriate Government for investment in agriculture for enhancing food-security. Such costing shall also reflect while preparing Resettlement Budget.

<sup>15</sup>Traditional land rights refer to households with customary rights to land, and shall be treated equivalent to titleholders

<sup>16</sup>Including option for compensation for non-viable residual portions.

<sup>17</sup> APs can also be offered with shares (if any, of Requiring Body) (up to max 25% of the total replacement value) and such amount can be deducted. However, no AP should be compelled to take the shares.

<sup>18</sup>displaced family" means any family, who on account of acquisition of land has to be relocated and resettled from the affected area to the resettlement area. This also includes affected people that lose their agricultural land but not the houses. But, they still have to relocate for economic reasons.

<sup>19</sup> These compensation will be appropriately distributed among various eligible candidates (if any) (such as between owner, tenant, sharecropper etc.).

S.N	Type of Loss	Application	Definition of Entitled Person	Compensation Policy	Implementation Issues	Responsible Agency
				Collector's taking actual possession of the land; and (iii) Compensation incidental to such change if affected landowner is compelled to change his place of residence or business due to proposed land acquisition Notice to harvest standing seasonal crops and compensation in item 6. Additional compensation for vulnerable households <sup>20</sup> (item 7).		
1-a	Loss of private land	Agricultural land, homestead land or vacant plot	Tenants and leaseholders (whether having written tenancy/lease documents or not)	Compensation for rental deposit or unexpired lease. One time Resettlement allowance of Rs. 50,000 per affected family One of the option from: (i) Job for at least one member of the affected family in project which has created impact or in similar such other project; (ii) One-time payment of Rs. 500,000 per family; (iii) Annuity policy that shall not pay less than Rs. 2,000 per month per family for 20 years with appropriate indexation to the Consumer Price Index for Agricultural Labourers. All displaced families will receive both: (i) One time Shifting assistance of Rs. 50,000 towards transport costs etc.; and (ii) monthly Subsistence allowance of Rs. 3,000 for one year (total Rs. 36,000) from the date of award. SC/ST from scheduled areas will receive additional Rs. 50,000 towards the same All affected families will receive: (i) Compensation for damage to land/quality of land (if any) sustained by reason of severing land proposed for acquisition or adjoining lands from/to affected land; calculated from the date of preliminary notification till the date of final award; (ii) Bonafide; resulting from diminution of the profits of the land between the time of the publication of the Declaration for taking possession of land and the time of the Collector's taking actual possession of the land; and (iii) Compensation incidental to such change if affected landowner is compelled to change his place of residence or business due to proposed land acquisition Notice to harvest standing seasonal crops and compensation in item 6. Additional compensation for vulnerable households (item 7).	Land owners will reimburse tenants and leaseholders land rental deposit or unexpired lease Vulnerable households will be identified during the census.	CAPP/implementing NGO will confirm land rental and ensure tenants and leaseholders receive reimbursement for land rental deposit or unexpired lease, and report to PMU. PMU will ensure provision of notice.

<sup>20</sup>Vulnerable households may include female-headed household, physically handicapped-headed household, scheduled tribe-headed households, Below Poverty Line households, and households with marginal land holdings, that is the only source of livelihood, and majority of that land is being acquired under the project.

S.N	Type of Loss	Application	Definition of Entitled Person	Compensation Policy	Implementation Issues	Responsible Agency
1-b	Loss of private land	Agricultural land	Sharecroppers	<p>Notice to harvest standing seasonal crops and compensation in item 6.</p> <p>One time Resettlement allowance of Rs. 50,000 per affected family</p> <p>One of the option from: (i) Job for at least one member of the affected family in project which has created impact or in similar such other project; (ii) One-time payment of Rs. 500,000 per family; (iii) Annuity policy that shall not pay less than Rs. 2,000 per month per family for 20 years with appropriate indexation to the Consumer Price Index for Agricultural Labourers.</p> <p>All displaced families will receive both: (i) One time Shifting assistance of Rs. 50,000 towards transport costs etc.; and (ii) monthly Subsistence allowance of Rs. 3,000 for one year (total Rs. 36,000) from the date of award. SC/ST from scheduled areas will receive additional Rs. 50,000 towards the same</p> <p>All affected families will receive: (i) Compensation for damage to land/quality of land (if any) sustained by reason of severing land proposed for acquisition or adjoining lands from/to affected land; calculated from the date of preliminary notification till the date of final award; (ii) Bonafide; resulting from diminution of the profits of the land between the time of the publication of the Declaration for taking possession of land and the time of the Collector's taking actual possession of the land; and (iii) Compensation incidental to such change if affected landowner is compelled to change his place of residence or business due to proposed land acquisition</p> <p>Additional compensation for vulnerable households.</p>	<p>Harvesting prior to acquisition will be accommodated to the extent possible. Work schedule will avoid harvest season.</p> <p>Vulnerable households will be identified during the census.</p>	PMU will ensure provision of notice. CAPP/implementing NGO will identify vulnerable households.
1-c	Loss of private land	Agricultural land, homestead land or vacant plot	Encroachers and Squatters <sup>21</sup>	<p>60 days advance notice to shift from encroached land.</p> <p>Notice to harvest standing seasonal crops and compensation in item 6.</p> <p>One of the option from: (i) Job for at least one member of the affected family in project which has created impact or in similar such other project; (ii) One-time payment of Rs. 500,000 per family; (iii) Annuity policy that shall not pay less than Rs. 2,000 per month per family for 20 years with appropriate indexation to the Consumer Price Index for Agricultural Labourers.</p>	Vulnerable households will be identified during the census.	PMU will ensure provision of notice. CAPP/implementing NGO will identify vulnerable households.

<sup>21</sup>Encroachers are those who build a structure which is in whole or is part of an adjacent property to which he/she has no title. Squatters are those who have no recognizable rights on the land that they are occupying.

S.N	Type of Loss	Application	Definition of Entitled Person	Compensation Policy	Implementation Issues	Responsible Agency
				<p>One time Resettlement allowance of Rs. 50,000 per affected family, if dependent on the affected land for minimum three years.</p> <p>All displaced families will receive both: (i) One time Shifting assistance of Rs. 50,000 towards transport costs etc.; and (ii) monthly Subsistence allowance of Rs. 3,000 for one year (total Rs. 36,000) from the date of award. SC/ST from scheduled areas will receive additional Rs. 50,000 towards the same</p> <p>Additional compensation for vulnerable households.</p>		
2	Loss of Government land	Vacant plot, Agricultural land, homestead land	Leaseholders	<p>Reimbursement of unexpired lease.</p> <p>One time Resettlement allowance of Rs. 50,000 per affected family</p> <p>One of the option from: (i) Job for at least one member of the affected family in project which has created impact or in similar such other project; (ii) One-time payment of Rs. 500,000 per family; (iii) Annuity policy that shall not pay less than Rs. 2,000 per month per family for 20 years with appropriate indexation to the Consumer Price Index for Agricultural Labourers.</p> <p>All displaced families will receive both: (i) One time Shifting assistance of Rs. 50,000 towards transport costs etc.; and (ii) monthly Subsistence allowance of Rs. 3,000 for one year (total Rs. 36,000) from the date of award. SC/ST from scheduled areas will receive additional Rs. 50,000 towards the same</p> <p>All affected families will receive: (i) Compensation for damage to land/quality of land (if any) sustained by reason of severing land proposed for acquisition or adjoining lands from/to affected land; calculated from the date of preliminary notification till the date of final award; (ii) Bonafide; resulting from diminution of the profits of the land between the time of the publication of the Declaration for taking possession of land and the time of the Collector's taking actual possession of the land; and (iii) Compensation incidental to such change if affected landowner is compelled to change his place of residence or business due to proposed land acquisition</p> <p>Additional compensation for vulnerable households.</p> <p>Notice to harvest standing seasonal crops and compensation in item 6.</p> <p>Additional compensation for vulnerable households.</p>	Vulnerable households will be identified during the census.	PMU will ensure provision of notice. CAPP/implementing NGO will identify vulnerable households.

S.N	Type of Loss	Application	Definition of Entitled Person	Compensation Policy	Implementation Issues	Responsible Agency
2-a	Loss of Government land	Vacant plot, Agricultural land, homestead land, RoW of road	Encroachers	<p>60 days advance notice to shift from encroached land. Notice to harvest standing seasonal crops and compensation in item 6.</p> <p>One time Resettlement allowance of Rs. 50,000 per affected family, if dependent on the affected land for minimum three years.</p> <p>If residing for three years prior to acquisition, One of the option from: (i) Job for at least one member of the affected family in project which has created impact or in similar such other project; (ii) One-time payment of Rs. 500,000 per family; (iii) Annuity policy that shall not pay less than Rs. 2,000 per month per family for 20 years with appropriate indexation to the Consumer Price Index for Agricultural Labourers.</p> <p>All displaced families will receive both: (i) One time Shifting assistance of Rs. 50,000 towards transport costs etc.; and (ii) monthly Subsistence allowance of Rs. 3,000 for one year (total Rs. 36,000) from the date of award. SC/ST from scheduled areas will receive additional Rs. 50,000 towards the same Additional compensation for vulnerable households.</p>	Vulnerable households will be identified during the census.	PMU will ensure provision of notice. CAPP/implementing NGO will identify vulnerable households.
2-b	Loss of Government land	Vacant plot, Agricultural land, homestead land, RoW of road	Squatters	<p>60 days advance notice to shift from occupied land. Notice to harvest standing seasonal crops and compensation in item 6.</p> <p>Additional compensation for vulnerable households.</p> <p>If residing for three years prior to acquisition, One of the option from: (i) Job for at least one member of the affected family in project which has created impact or in similar such other project; (ii) One-time payment of Rs. 500,000 per family; (iii) Annuity policy that shall not pay less than Rs. 2,000 per month per family for 20 years with appropriate indexation to the Consumer Price Index for Agricultural Labourers.</p> <p>One time Resettlement allowance of Rs. 50,000 per affected family, if dependent on the affected land for minimum three years.</p> <p>All displaced families will receive both: (i) One time Shifting assistance of Rs. 50,000 towards transport costs etc.; and (ii) monthly Subsistence allowance of Rs. 3,000 for one year (total Rs. 36,000) from the date of award. SC/ST from scheduled areas will receive additional Rs. 50,000 towards the same</p>	Vulnerable households will be identified during the census.	PMU will ensure provision of notice. CAPP/implementing NGO will identify vulnerable households.

S.N	Type of Loss	Application	Definition of Entitled Person	Compensation Policy	Implementation Issues	Responsible Agency
3	Loss of residential structure	Residential structure and other assets <sup>22</sup>	Legal titleholders	<p>Replacement value of the structure and other assets (or part of the structure and other assets, if remainder is viable)</p> <p>If house lost in rural areas, constructed house as per Indira Awas Yojana specifications. If in urban area, house of minimum 50 sq. m. plinth area. This benefit should be extended irrespective of title if the affected family is residing in affected area for continuously at least for three years prior to issue of notification. In urban area if family is not willing to accept the constructed house then shall get one time financial assistance of at least Rs. 150,000. In rural areas, the actual cost of house construction shall be offered in such cases.</p> <p>Fees, taxes, and other charges related to replacement structure. Right to salvage materials from structure and other assets with no deductions from replacement value.</p> <p>One time Resettlement allowance of Rs. 50,000 per affected family</p> <p>All displaced families will receive both: (i) One time Shifting assistance of Rs. 50,000 towards transport costs etc.; and (ii) monthly Subsistence allowance of Rs. 3,000 for one year (total Rs. 36,000) from the date of award. SC/ST from scheduled areas will receive additional Rs. 50,000 towards the same</p> <p>Additional compensation for vulnerable households.</p>	Vulnerable households will be identified during the census.	Valuation committee will verify replacement value. CAPP/implementing NGO will verify the extent of impacts through a 100% survey of AHs determine assistance, verify and identify vulnerable households.
3-a	Loss of residential structure	Residential structure and other assets	Tenants and leaseholders	<p>Replacement value of the structure and other assets (or part of the structure and other assets, if remainder is viable) constructed by the AP.</p> <p>If residing for minimum three years prior to acquisition, If house lost in rural areas, constructed house as per Indira Awas Yojana specifications. If in urban area, house of minimum 50 sq. m. plinth area. This benefit should be extended irrespective of title if the affected family is residing in affected area for continuously at least for three years prior to issue of notification. In urban area if family is not willing to accept the constructed house then shall get one time financial assistance of at least Rs. 150,000. In rural areas, the actual cost of house construction shall be offered in such cases.</p> <p>Fees, taxes, and other charges related to replacement structure. Compensation for rental deposit or unexpired lease.</p>	Land/structure owners will reimburse tenants and leaseholders rental deposit or unexpired lease. Vulnerable households will be identified during the census.	Valuation committee will verify replacement value. CAPP/implementing NGO will verify the extent of impacts through a 100% surveys of AHs determine assistance, verify and identify vulnerable households.

<sup>22</sup>Other assets include, but is not limited to walls, fences, sheds, wells, etc. Detailed entitlements will be finalized after detailed measurement survey when all impacts are known and all impacts will be mitigated with appropriate compensation based on ADB's Safeguard Policy (SPS), 2009.



S.N	Type of Loss	Application	Definition of Entitled Person	Compensation Policy	Implementation Issues	Responsible Agency
				<p>Right to salvage materials (of the portion constructed by AP) from structure and other assets with no deductions from replacement value.</p> <p>Additional compensation for vulnerable households.</p> <p>One time Resettlement allowance of Rs. 50,000 per affected family</p> <p>All displaced families will receive both: (i) One time Shifting assistance of Rs. 50,000 towards transport costs etc.; and (ii) monthly Subsistence allowance of Rs. 3,000 for one year (total Rs. 36,000) from the date of award. SC/ST from scheduled areas will receive additional Rs. 50,000 towards the same</p>		
3-b	Loss of residential structure	Residential structure and other assets	Encroachers and squatters	<p>Replacement value of the structure and other assets (or part of the structure and other assets, if remainder is viable) constructed by the AP.</p> <p>Right to salvage materials from structure and other assets with no deductions from replacement value.</p> <p>If residing for minimum three years prior to acquisition, If house lost in rural areas, constructed house as per Indira Awas Yojana specifications. If in urban area, house of minimum 50 sq. m. plinth area. This benefit should be extended irrespective of title if the affected family is residing in affected area for continuously at least for three years prior to issue of notification. In urban area if family is not willing to accept the constructed house then shall get one time financial assistance of at least Rs. 150,000. In rural areas, the actual cost of house construction shall be offered in such cases.</p> <p>Fees, taxes, and other charges related to replacement structure.</p> <p>One time Resettlement allowance of Rs. 50,000 per affected family</p> <p>All displaced families will receive both: (i) One time Shifting assistance of Rs. 50,000 towards transport costs etc.; and (ii) monthly Subsistence allowance of Rs. 3,000 for one year (total Rs. 36,000) from the date of award. SC/ST from scheduled areas will receive additional Rs. 50,000 towards the same</p> <p>Additional compensation for vulnerable households.</p>	Vulnerable households will be identified during the census.	CAPP/implementing NGO will verify the extent of impacts through a 100% survey of AHs determine assistance, verify and identify vulnerable households.
4	Loss of commercial structure	Commercial structure	Legal titleholders	<p>Replacement value of the structure and other assets (or part of the structure and other assets, if remainder is viable).</p> <p>Fees, taxes, and other charges related to replacement structure.</p>	Vulnerable households will be	Valuation committee will determine replacement value.

S.N	Type of Loss	Application	Definition of Entitled Person	Compensation Policy	Implementation Issues	Responsible Agency
	al structure	and other assets <sup>23</sup>		Right to salvage materials from structure and other assets with no deductions from replacement value. One time Resettlement allowance of Rs. 50,000 per affected family All displaced families will receive both: (i) One time Shifting assistance of Rs. 50,000 towards transport costs etc.; and (ii) monthly Subsistence allowance of Rs. 3,000 for one year (total Rs. 36,000) from the date of award. SC/ST from scheduled areas will receive additional Rs. 50,000 towards the same Additional compensation for vulnerable households. One time financial assistance of minimum Rs. 25,000 or as decided by the appropriate government, whichever is higher.	identified during the census.	CAPP/implementing NGO will verify the extent of impacts through a 100% survey of AHs determine assistance, verify and identify vulnerable households.
4-a	Loss of commercial structure	Commercial structure and other assets	Tenants and leaseholders	Replacement value of the structure and other assets (or part of the structure and other assets, if remainder is viable) constructed by the AP. Compensation for rental deposit or unexpired lease. Right to salvage materials from structure and other assets with no deductions from replacement value. Additional compensation for vulnerable households. One time Resettlement allowance of Rs. 50,000 per affected family All displaced families will receive both: (i) One time Shifting assistance of Rs. 50,000 towards transport costs etc.; and (ii) monthly Subsistence allowance of Rs. 3,000 for one year (total Rs. 36,000) from the date of award. SC/ST from scheduled areas will receive additional Rs. 50,000 towards the same If residing for minimum three years prior to acquisition, One time financial assistance of minimum Rs. 25,000 or as decided by the appropriate government, whichever is higher.	Land/structure owners will reimburse tenants and leaseholders land rental deposit or unexpired lease. Vulnerable households will be identified during the census.	Valuation committee will determine replacement value. CAPP/implementing NGO will verify the extent of impacts through a 100% survey of AHs determine assistance, verify and identify vulnerable households.
4-b	Loss of commercial structure	Commercial structure and other assets	Encroachers and squatters	Replacement value of the structure and other assets (or part of the structure and other assets, if remainder is viable) constructed by the AP. Right to salvage materials from structure and other assets with no deductions from replacement value. Additional compensation for vulnerable households.	Vulnerable households will be identified during the census.	CAPP/implementing NGO will verify the extent of impacts through a 100% surveys of AHs determine assistance,

<sup>23</sup>Detailed entitlements will be finalized after detailed measurement survey when all impacts are known and all impacts will be mitigated with appropriate compensation based on ADB's Safeguard Policy (SPS), 2009.

S.N	Type of Loss	Application	Definition of Entitled Person	Compensation Policy	Implementation Issues	Responsible Agency
				One time Resettlement allowance of Rs. 50,000 per affected family All displaced families will receive both: (i) One time Shifting assistance of Rs. 50,000 towards transport costs etc.; and (ii) monthly Subsistence allowance of Rs. 3,000 for one year (total Rs. 36,000) from the date of award. SC/ST from scheduled areas will receive additional Rs. 50,000 towards the same If residing for minimum three years prior to acquisition, One time financial assistance of minimum Rs. 25,000 or as decided by the appropriate government, whichever is higher.		verify and identify vulnerable households.
5	Loss of livelihood	Livelihood	Legal titleholder/tenant/leaseholder/non-titled/employee of commercial structure, farmer/agricultural worker	Subsistence allowance of Rs. 3,000 per month for a period of one year from the date of award (Total Rs. 36,000). SC/ST families from scheduled areas will receive additional Rs. 50,000 One time financial assistance of minimum Rs. 25,000 or as decided by the appropriate government, whichever is higher. Transitional allowance. <sup>24</sup> Income restoration and training. <sup>25</sup> Additional compensation for vulnerable households. Consideration for project employment.	Vulnerable households will be identified during the census.	CAPP/implementing NGO will verify the extent of impacts through a 100% survey of AHs determine assistance, verify and identify vulnerable households.
6	Loss of trees and crops	Standing trees and crops	Legal titleholder/tenant/leaseholder/sharecropper/non-titled AP	Notice to harvest standing/seasonal crops and compensation for crops (or share of crop for sharecroppers) based on an annual crop cycle at market value. For seasonal crops notice should be given at least 6 months in advance. If timely notice cannot be provided, compensation for standing crop (or share of crop for sharecroppers) at market value Compensation for trees based on timber value at market price, and compensation for perennial crops and fruit trees at annual net product market value multiplied by remaining productive years; to be determined in consultation with the Forest Department for timber trees and the Horticulture Department for other trees/crops.	Harvesting prior to acquisition will be accommodated to the extent possible. Work schedules will avoid harvest season. Market value of trees/crops has to be determined.	PMU will ensure provision of notice. Valuation Committee will undertake valuation of standing crops, perennial crops and trees, and finalize compensation rates in consultation with APs.

<sup>24</sup>To be provided for APs whose livelihood is affected by the Project. The transitional allowance will cover the period of transition and comply with established minimum wage standards in the respective towns/cities in the case of wage-earning APs and incomes earned in the case of non-wage earning APs.

<sup>25</sup>Refer to Section H item 2.

S.N	Type of Loss	Application	Definition of Entitled Person	Compensation Policy	Implementation Issues	Responsible Agency
7	Impacts on vulnerable APs	All impacts	Vulnerable APs	<p>Land. Further to item 1, in case of total loss of land, and a total dependency on agriculture, land-for-land compensation. Titles will be in the name of original occupants. Joint titles in the name of husband and wife will be offered in the case of married APs. Government land. Further to Item 2, provision for skills training for displaced APs.</p> <p>Residential structure. Further to Item 3, in case of total loss of structure, additional shifting allowance.</p> <p>Commercial structure. Further to item 4, in case of total loss of business, support to reestablish business for vulnerable households.</p> <p>Livelihood. Vulnerable households will be given priority in project construction employment and provided with income restoration support.</p> <p>Vulnerable persons will receive additional 3 months of assistance based on minimum wage rates.</p> <p>Vulnerable persons/businesses will receive Rs. 7,000 as one time assistance under temporary impacts.</p>	Vulnerable households will be identified during the census.	<p>CAPP/implementing NGO will verify the extent of impacts through a 100% surveys of AHs determine assistance, verify and identify vulnerable households.</p> <p>PIU and CAPP/implementing NGO will monitor and ensure this entitlement</p>
8	Temporary loss of land <sup>26</sup>	Land temporarily required for sub-project construction	Legal titleholders, non-titled APs	<p>Provision of rent for period of occupation for legal titleholders (and also for non-titled of attached to proposed land from minimum three years prior to temporary acquisition)<sup>27</sup>.</p> <p>Compensation for assets lost at replacement value, and trees and crop loss in accordance with item 6.</p> <p>Restoration of land to previous or better quality<sup>28</sup>.</p>	<p>Assessment of impacts if any on structures, assets, crops and trees due to temporary occupation.</p> <p>Site restoration.</p>	<p>Valuation Committee will determine rental value and duration of construction survey and consultation with APs. A pre-sub-project photograph to be made by the CAPP/implementing NGO. PMU will ensure compensation is paid prior to site being taken-over by contractor. Contractor will be</p>

<sup>26</sup>Temporary possession of land for project purpose can be taken only for three years from the date of commencement of such possession/occupation.

<sup>27</sup>Payment can be either in a gross sum of money, or by monthly or other periodical payments as shall be agreed upon in writing

<sup>28</sup>If the land has become permanently unfit to be used for the purpose for which it was used immediately before the commencement of such term, and if the persons interested shall so require, the appropriate Government shall proceed under LARR Act to acquire the land as if it was needed permanently for a public purpose.

S.N	Type of Loss	Application	Definition of Entitled Person	Compensation Policy	Implementation Issues	Responsible Agency
						responsible for site restoration.
9	Temporary disruption of livelihood		Legal titleholders, non-titled APs	30 days advance notice regarding construction activities, including duration and type of disruption. Cash assistance based on the minimum wage/average earnings per month for the loss of income/livelihood for the period of disruption Contractor's actions to ensure there is no income/access loss consistent with the IEE. <sup>29</sup> Assistance to vendors/hawkers to temporarily shift for continued economic activity (Rs. 1,000 as one time assistance) <sup>30</sup> For construction activities involving unavoidable livelihood disruption, compensation for lost income or a transitional allowance for the period of disruption whichever is greater <sup>31</sup> .	Identification of alternative temporary sites to continue economic activity.	Valuation Committee will determine income lost. Contractors will perform actions to minimize income/access loss.
10	Loss and temporary impacts on common resources	Common resources	Communities	<ul style="list-style-type: none"> <li>Replacement or restoration of the affected community facilities – including public water stand posts, public utility posts, temples, shrines, etc.</li> </ul>	-	PMU and Contractor.
11	Any other loss not identified	-	-	Unanticipated involuntary impacts will be documented and mitigated based on ADB's Safeguard Policy (SPS), 2009.	-	CAPP/implementing NGO will ascertain the nature and extent of such loss. PMU will finalize the entitlements in line with ADB's SPS, 2009.

<sup>29</sup>This includes: leaving spaces for access between mounds of soil, providing walkways and metal sheets to maintain access across trenches for people and vehicles where required, increased workforces to finish work in areas with impacts on access, timing of works to reduce disruption during business hours, phased construction schedule and working one segment at a time and one side of the road at a time.

<sup>30</sup>For example assistance to shift to the other side of the road where there is no construction. These will be however given to only non-movable businesses (which are not on wheels).

<sup>31</sup>Under this project it is suggested for 14 days of impact period during construction for both water supply and sewerage subprojects.

## H. Resettlement Budget and Financing Plan

44. The resettlement cost estimate for the Pali water and sewerage subproject includes resettlement assistance, as outlined in the entitlement matrix and contingency provision amounting to be 5% of the total cost. The funds for resettlement are released in a timely manner. The total resettlement cost for the subproject is **INR 4510495**. The resettlement cost items and estimates are outlined in **Table 9**. PIU is issuing sanction order for payment of APs and making electronic clearance service/National Electronic Fund Transfer (ECS/NEFT) transaction from the bank through concerned Treasury from state share. The Safeguard Implementation Staff mobilized at the town/PIU level, will facilitate the entire disbursement process and assist APs in the opening bank accounts (incase APs does not have an account)

**Table 9: Resettlement Budget**

S.no	Item	Unit	Quantity	Unit Rate	Amount
A.	Resettlement Cost				
1	Assistance for temporary livelihood impacts for 14 days	14	645	257	2320710
2	Assistance for the temporary disruption of livelihood to vulnerable households (one time)	LS	190	7000	1330000
3	Shifting Assistance for APs (one time)	LS	645	1000	645000
	<i>Sub-Total A</i>				4295710
B	Additional Contingency (5%)				214785
	<b>Grand Total (A+B)</b>				<b>4510495*</b>

\* For the implementation of RP, through a variation in PMDSC contract, RP implementation officers have been appointed for each town, accordingly NGO costs for implementation activities have been removed from the budget

## I. Institutional Arrangements and Implementation Schedule

45. The Local Self Government Department (LSGD) is the executing agency (EA) for overall technical supervision and execution of all subprojects funded under the program. The Implementing Agency is the PMU of the ongoing RUIDP and is responsible for coordinating the construction of subprojects and ensuring consistency across the towns. PIU has been established in Pali. The inter-ministerial Empowered Committee provides LSGD with central policy guidance and coordination, and CLCs have been established in Pali to oversee the implementation at the city level. The PMU is assisted by PMDSC, who manages the program and assure the technical quality of the design and construction; managing the tendering of contractors, and supervising construction.

46. SPO at PMU is responsible for (i) addressing the social safeguards issues; (ii) implementing the RP; (iii) liaising with district administration for land acquisition and RP implementation; (iv) addressing any problems and/or delays in the land acquisition process including GRM management and monitor the overall complaint resolution status; (v) monitoring physical and financial progress on land acquisition activities; (vi) monitoring the implementation of RPs; (vii) providing guidance to PIUs as and when necessary; and (viii) endorsing and submitting periodic semi-annual social safeguard monitoring reports.

47. The PMU will be assisted by a SSS of PMDSC. The SSS will (i) update the existing RPs based on the detailed design; (ii) assist in the monitoring and supervision of ongoing subprojects and RP implementation; (iii) prepare RP and/or IPPs for new subprojects, where required to comply with national law and/or ADB procedure; (iv) ensure all subprojects meet safeguard requirements as agreed in the loan covenant and in line with the RF; and (v) review and finalize all reports in consultation with the SPO, PMU (RP updating and preparation, preparation of semi-annual social safeguard monitoring report for PMU submission to ADB, and support GRM implementation). In addition, SSS will assist the PMU in procurement needs and other project implementation aspects and shall play a central role in ensuring capacity building on resettlement management of the PMU and line departments through

capacity development support and training. The implementation of role and responsibility are presented in Table 10. The implementation arrangement of environment and resettlement safeguards is provided in Figure 8.

48. At each PIU, a Nodal officer of the rank of Assistant Engineer (AE) is designated as Assistant Safeguards officer (ASO). ASO assists SPO, PMU in the implementation of the social safeguards at the PIU level. The PIUs are responsible for the implementation of the RP. PIUs are responsible for undertaking the internal monitoring and supervision and record observations throughout the project period to ensure that the safeguards and mitigation measures are provided as intended. ASO is responsible for following activities (i) implementing and monitoring the safeguards compliance activities, public relations activities, gender mainstreaming activities, and community participation activities; (ii) coordinating with district administration and NGO for land acquisition and R&R aspects and addressing any problems and/or delays; (iii) monitoring the physical and financial progress on land acquisition and R&R activities including record keeping of the grievance and redress issues as reported by CAPC/Safeguard Implementation Staff/Contractor and prepare and submit a monthly report on safeguards to be consolidated by PIU Assistant Safeguards officer (ASO); and (iv) organizing monthly meetings with the contractor, outreach team and safeguard implementation staff of PMDSC to review the progress on R&R. A tentative implementation schedule is given in Table 11.

49. In addition to safeguards staff at PMU, PIU, and PMDSC, the EA has appointed a Safeguard Staff in PMDSC and Social Development Expert cum Gender Expert (SDGE) in CAPC to support the implementation of RP in Pali. Key activities of the implementing Safeguard Staff of PMDSC in relation to resettlement planning and implementation will include: (i) conducting detailed survey of physically and economically displaced persons based on detailed design, and identifying poor, female-headed, and vulnerable households affected by land acquisition and resettlement; (ii) preparing the list of the potentially affected persons and issue identification cards; (iii) facilitating the process of disbursement of compensation to the affected persons, coordinating with the revenue department and informing the affected persons of the compensation disbursement process and timeline; (iv) assisting affected persons in opening bank accounts, explaining the implications, rules, and obligations of a joint account and how he or she can access the resources he or she is entitled to; (v) assist the EA in ensuring a smooth transition (during the partial or full relocation of the affected persons), helping them to take salvaged materials and shift whenever required<sup>32</sup>. In close consultation with the affected persons, the implementing Safeguard Staff shall inform the PMU about the shifting dates agreed upon in writing and the arrangements they desire with respect to their entitlements; (vi) organizing training programs for income restoration; (vii) conducting meaningful, ongoing consultation and ensuring disclosure of RPs in an accessible manner to the affected persons; (viii) assisting PIUs in GRM; (ix) assisting PIUs in keeping detailed records of progress and establishing monitoring and reporting systems of resettlement; (x) acting as the information source for community interaction with the project, and liaising between community, PMDSC contractors, and project management and implementing units during the execution of the works; and (xi) providing advice and other support to PIUs as required.

**Table 10: Institutional Roles and Responsibilities**

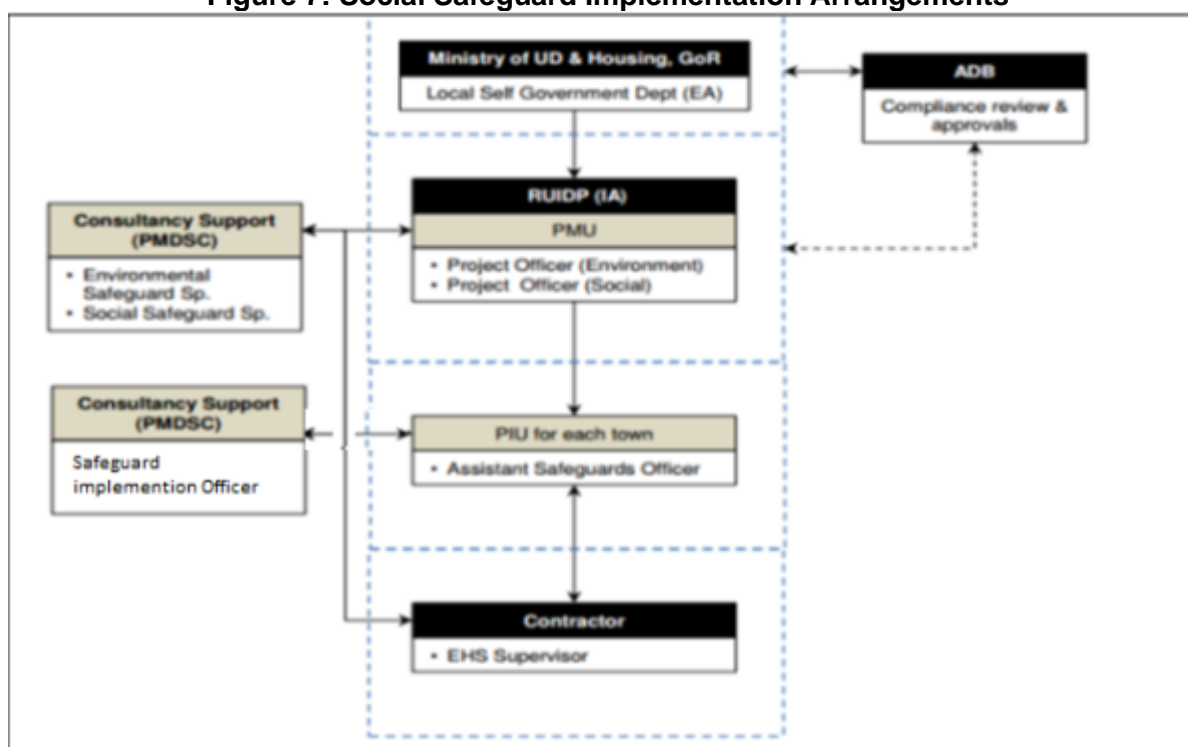
Activity	Responsible Agency
<b>Sub-project Initiation Stage</b>	
Finalization of sites for sub-projects	PMU
Meetings at community/household level with APs	PIU/Safeguard Implementation Staff
<b>RP Preparation and Updating Stage</b>	

<sup>32</sup> The implementation of this subproject does not envisage impact on structures.

Activity	Responsible Agency
Conducting Census of all APs	Safeguard implementing Staff/PMDSC SSS
Conducting FGDs/meetings/workshops	CAPC/ Safeguard implementing Staff / PMDSC SSS
Categorization of APs for finalizing entitlements	PMU / PMDSC SSS
Formulating compensation and rehabilitation measures	PMU / PMDSC SSS
Conducting discussions/meetings/workshops with APs and other stakeholders	PMU / PMDSC SSS /Safeguard Implementing Staff
Finalizing entitlements and rehabilitation packages	PMU/ PMDSC SSS
Disclosure of final entitlements and rehabilitation packages	PMU/ Safeguard implementing Staff
Approval of RP	PMU/ ADB
Taking possession of the land	EA/ PMU
<b>RP Implementation Stage</b>	
Implementation of proposed rehabilitation measures	PIU/ Safeguard implementing Staff
Consultations with APs during rehabilitation activities	PIU/ Safeguard implementing Staff
Grievances redressal	CAPC/Safeguard implementing Staff / PMU /GRC
Internal monitoring	PMU / PIU

ADB - Asian Development Bank, AP - affected person, PMDSC SSS - Project Management, Design, and Supervision. Consultant's Social Safeguard Specialist, FGD - focus group discussion, PIU - Project Implementation Unit, PMU - Project Management Unit, NGO - nongovernmental organization, RP-resettlement plan, VC - Valuation Committee.

**Figure 7: Social Safeguard Implementation Arrangements**



\*As per PMDSC contract



**Table 11: Tentative Schedule of Resettlement Implementation**

Activity	Months																	
	1	2	3	4	5	6	7	8	9	10	11	12	13	14	15	16	17	18
i. Establishment of PMU and PIU	♦																	
ii. Appointment of PMDSC	♦																	
iii. Appointment of NGOs	♦																	
iv. GRC Formation	♦																	
v. Briefing of the CLC on GRC functions	♦																	
vi. Census and socio-economic surveys (issuance of ID. cards)	♦	♦																
vii. Consultations and disclosure		♦	♦	♦	♦	♦	♦	♦	♦	♦	♦	♦	♦	♦	♦	♦	♦	♦
viii. Confirmation of government land to be used and transfer from other departments	♦	♦																
ix. RP preparation		♦	♦															
x. RP review and approval (PMU and ADB)			♦															
xi. Issue notice to APs				♦														
xii. Compensation and resettlement assistance					♦	♦	♦											
xiii. Relocation as required					♦	♦	♦											
xiv. Skills training as required					♦	♦	♦											
xv. Takeover possession of the acquired property								♦	♦	♦								
xvi. Internal monitoring				♦	♦	♦	♦	♦	♦	♦	♦	♦	♦	♦	♦	♦	♦	♦
Xvii Handover land to contractors											♦							
Xviii Start of civil works												♦						
xix. Rehabilitation of temporarily occupied lands															Immediately after construction			

\* The census will be the cut-off date for non-titled APs. For titled APs, the cut-off date is the date Declaration.

\*\* The RP will be updated based on final detailed design

\*\*\* Endorsement and disclosure of finalized RPs consistent with the RF to be undertaken.

ADB - Asian Development Bank, AP-affected person, PMDSC-project management, design, and supervision consultants, GRC-grievance redressal committee, PIU-Project Implementation Unit, PMU- Project Management Unit, SSS - social safeguard specialist, CLC - City Level Committee

## J. Monitoring and Reporting

50. Monitoring and evaluation are important activities of any infrastructure development project involving involuntary resettlement. It helps in making suitable changes, if required during the course of implementation of resettlement related activities, and also help to resolve problems faced by the APs. Monitoring is periodical checking of planned activities and provides midway inputs, facilitates changes, if necessary, and provides feedback to Project Authority for better management of project activities.

51. RP implementation will be closely monitored to provide the PMU with an effective basis for assessing resettlement progress and identifying potential difficulties and problems. As per ADB guidelines, for category B projects, only internal monitoring will be required. Internal monitoring for Pali will be undertaken by the PIU (through the PMDSC's SSS) with assistance from the PMU SPO. Monthly progress reports will be prepared and submitted to the PMU. PMU will consolidate the same and will submit semi-annual monitoring reports to the ADB for approval.

## K. Due Diligence Findings after Service Improvement Plan (SIP)

52. During the preparatory stage (before initiation of civil works) of the project, the land acquisition and involuntary resettlement issues were examined in line with ADB SPS 2009. Thereafter, during the implementation, detailed design and detailed measurement surveys (DMS) were to be jointly conducted by DBO Contractor, safeguard personnel of PIU and field engineer of PMDSC, in which involuntary resettlement impacts were reconfirmed. This report describes the findings of the due diligence for involuntary resettlement plan revision and provides copies of relevant documents, maps, and photographs.

53. During the finalization of the Service Improvement Plan (SIP), the location of two Sewer Pumping Station (SwPS) and four Consumer Relation Management Centres (CRMC)- and Central Control Centre (CCC) building has been finalized. In addition to that, the cleaning and renovation of Lakhotia Talab/Pond works have also been proposed.

54. Details of locations changed under the sub-project are tabulated as below:-

Components	Previous location/ Quantity	New location/Quantity
<b>Water supply</b>		
Consumer Relation Management Centre(CRMC)	-	1. PHED Campus, Mandali Head Works 2.Gandhi Nagar PHED Campus 3.Naya Goan PHED Campus 4.Labour colony PHED Campus <b>Decided during SIP period</b>
Central Control Centre (CCC)	-	Main PHED Campus. <b>Decided during SIP period</b>
Restoration of raw water reservoir – Lakhotia Talab	-	Work proposed to include cleaning of Talab, strengthening of sidewalls, pitching, railing, lighting, electric and other works, Sustaining for 10 years of O&M. <b>(Decided during SIP period)</b>
<b>Sewerage</b>		
Sewerage Pumping Station- 1 MLD Behind housing board colony (Proposed but the land was not identified)	Not Finalized	Behind housing board colony - <b>Land identified during SIP</b> , Land under the possession of PHED.

Sewerage Pumping Station- 1 MLD at Sarvodaya Nagar	Not Finalized	Sarvodaya Nagar - <b>Finalized during SIP</b> . The land is under the possession of Nagar Parishad (ULB)
---	---------------	--

**Due Diligence - Permanent civil structure/ sites where physical works started:**

S.No	Name of components	Location
1	CRMC	Naya Goan-PHED campus
2		Labour Colony-PHED campus
3		Gandhi Nagar-PHED campus
4	SwPS	Housing Board Colony

55. A due diligence visit to the permanent sites(where civil works started) along with the review of the available document was undertaken to –

- To reconfirm whether the sub-project causes any resettlement impacts (temporary/permanent, partial/full) impacts on structures and livelihoods non-titled affected persons (AP).
- To collect evidence (documents, photographs, and videography) to understand/ identify resettlement impacts (if any)
- To organize public consultation along the project sites to discuss the resettlement impacts

56. Due diligence/ field visits (conducted by a team including staff of PMDSC, PIU, Project contractor, and safeguard staff from PIU/PMDSC) revealed that the vacant land was available in PHED campus at Gandhi Nagar, Naya Goan and Labour colony where CRMC works have been undertaken. Similarly, vacant land was available by PHED in the housing board colony for the proposed SwPS-1. The consultation was also done with nearby habitations, and it was confirmed that all the selected lands were totally vacant.



**Proposed SPS, Behind Housing board**



**CRMC, Naya Goan, PHED Campus**



**CRMC, PHED Campus, Labor colony**



**CRMC, PHED Campus, Gandhi Nagar**

57. As on date, the work on CCC building at PHED Main campus, CRMC building at Mandli Campus and SwPS at Sarvodaya Nagar has not started. Impact assessment is done, and it was noticed that vacant land is available for the aforesaid works. CCC and CRMCs are proposed in the existing PHED campus, while SwPS at Sarvodaya Nagar is proposed in municipal land. No IR impact will be anticipated during restoration work of Lakhotia Talab as all the works like cleaning, strengthening of sidewalls, pitching will be done within the existing campus, which is under the possession of Pali Municipal Cooperation. Pre-construction photographs of all the changed components are enclosed for ready reference:-



**Proposed SwPS, Sarvodaya Colony**





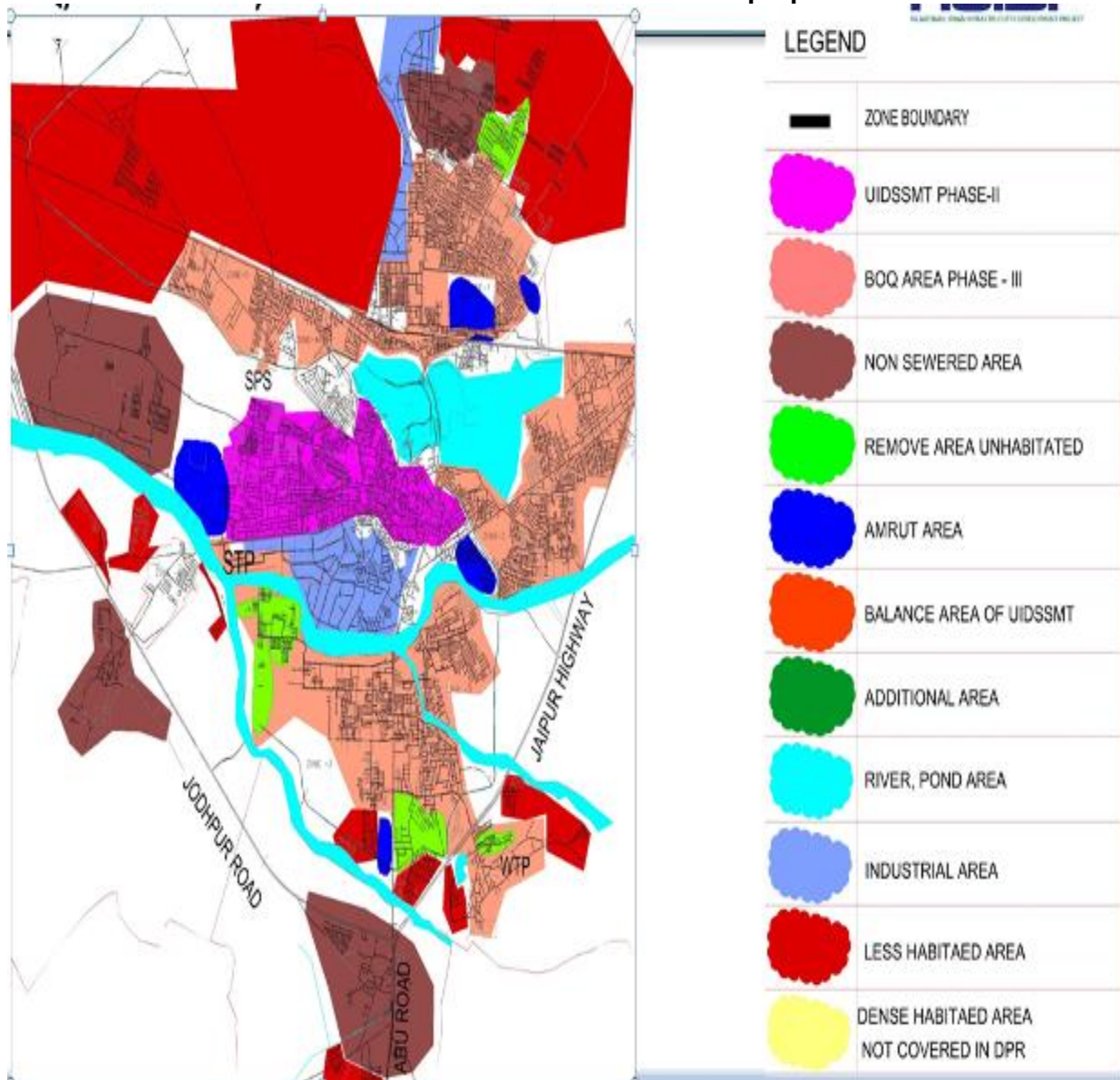
**Due diligence is done in the new areas where water and sewer network has been added.**

58. Some areas within the municipal limits <sup>33</sup> which were left in preliminary design, and BoQ has been included in the subproject scope to provide the basic utilities to maximum households. The new areas added in the sewerage work (57 km) are mostly residential areas, while under the water supply component, the two new residential areas (Sindhion ki Dhani and Chimanpur village) have been included. Besides, in some areas, the water supply pipeline will now be laid on both sides; instead of only one side as intended earlier, this will help in extending the benefits to the maximum household. The streets where the laying of water supply pipeline will be now undertaken on both sides of the road, the APs has already been accounted for since at the time of preparation of RP, people carrying on business activities on both sides of the road in the entire town were considered as the potential APs. Thus, the additional impacts will not change in the number of people likely to be impacted. It was further reconfirmed during the due diligence, and as such cut-off date remains unchanged, i.e., 24.02.2016.

<sup>33</sup> For coverage maximum households, water supply pipeline was proposed both sides in following areas: Jodhpur road, Sojjat Road, and Sumerpur Road, while Sindhion ki Dhani and Chimanpur village of ward no-45 has been included as they were left in preliminary design. Similarly the sewer network included the new areas (Amarnath Nagar, Babunagar Extension, Behind Ambedkar Nagar and Rajiv colony) which were left during the preliminary design.



### Additional Areas where sewer networks proposed



### Conclusion:

59. As per due diligence, no additional APs were identified due to additional works proposed under these packages. The category of the subproject remains "B" as there is no land acquisition under the project, and the subproject would continue to have only temporary resettlement impacts due to laying of water supply and sewerage pipe networks. No impact is envisaged on CPRs.



### Annexure 1: Revenue Record of STP

[illegible]

**As per revenue records Ownership-of above land belongs to Govt of Rajasthan**



**Annexure 1(a): NoC/Permission letter of PHED for construction of Sewerage Pumping station, Behind housing board colony**

**कार्यालय अधीक्षण अभियंता**  
**जन स्वास्थ्य अभियान्त्रिक विभाग, वृत्त-पाली**

क्रमांक/ 6911 दिनांक- 24/11/15

प्रेषित:- श्रीमान् अतिरिक्त मुख्य अभियन्ता  
जन स्वा. अभि. विभाग क्षेत्र जोधपुर।

विषय:- आरयूआईडीपी के तृतीय चरण के अन्तर्गत सीवर पम्पिंग स्टेशन के निर्माण हेतु सहमति देने बाबत।  
संदर्भ:- अधिसूचना अभियन्ता जन स्वा. अभि. विभाग, खण्ड पाली के पत्रांक 4915 दि. 24.11.15

उपरोक्त विषयान्तर्गत संदर्भित पत्र के क्रम में निवेदन है कि आरयूआईडीपी तृतीय चरण के अन्तर्गत सीवर पम्पिंग स्टेशन निर्माण हेतु रूपम विहार (हाउसिंग बोर्ड के पीछे) से 250मी. आगे सुमेर समंद नहर के बायीं तरफ की भूमि में विभाग की सहमति चाही गई है। इस संबंध में विभाग के श्री अरुण माथुर सहायक अभियन्ता जन स्वा. अभि. एवं आरयूआईडीपी के श्री सुनील माथुर सहायक अभियन्ता की मौका मुआयना रिपोर्ट एवं साईट प्लान साथ संलग्न कर निवेदन है कि निम्नलिखित शर्तों के साथ आरयूआईडीपी विभाग को जवाई नहर पाली की सरकारी भूमि पर सीवर पम्पिंग स्टेशन निर्माण हेतु सहमति प्रदान करना उचित होगा:-

1. सुमेर समंद नहर के स्ट्रक्चर को क्षतिग्रस्त नहीं किया जायेगा। यदि किसी कारणवश नहर क्षतिग्रस्त होती है तो उसे आर.यू.आई.डी.पी. विभाग द्वारा पुनः मरम्मत करवाकर विभाग को सूचित करना होगा।
2. संलग्न नक्शे में "ए" "बी" के स्थान पर आरसीसी की दीवार बनानी होगी जो कि नहर की तल से लगभग 0.45 मी. गहराई तक निर्मित की जायेगी।
3. सुमेर समंद नहर के उपरोक्त वर्णित स्थान पर सीवर पम्पिंग स्टेशन के निर्माण से नहर में किसी प्रकार का प्रदूषण नहीं होगा। उसकी समस्त जिम्मेवारी आर.यू.आई.डी.पी विभाग की होगी। इस बाबत आर.यू.आई.डी.पी से प्राप्त लिखित में अण्डर टेकिंग इस पत्र के साथ संलग्न है।

(इश्वरचन्द्र जैन)  
अधीक्षण अभियंता  
जन स्वा. अभि. विभाग, वृत्त-पाली

To,

Additional Chief Engineer

Public Health Engineering Department, Jodhpur

**Sub-Regarding Permission for Sewerage pumping station under RUIDP Phase-3.**

**Ref: Letter of SE,PHED,Pali on dated 24.11.2015**

With reference to the above cited subject, 250sqmtr land is required near housing board for the construction of Sewerage pumping station under RUIDP Phase-3. Inspection visit of PHED officials was held and as per inspection report, permission can be granted with the following conditions.

- Canal should not disturb, if any types of loss occur, RUIDP will construct the same.
- RCC wall need to be built above 0.45 mtr of canal.
- Canal should not be polluted during construction of SPS.

**Iswarchandra Sen,**  
**Superintending Engineer,**  
**PHED Pali**

कार्यालय अधीक्षण अभियंता, जन स्वास्थ्य अभियंत्रिकी विभाग वृत्त पाली  
क्रमांक / 3091 दिनांक :- 30/8/16

अधीक्षण अभियंता  
जल संसाधन वृत्त पाली।

विषय:- आरयूआईडीपी फेज तृतीय के अन्तर्गत पाली शहर में हाउसिंग बोर्ड के पीछे सिंचाई विभाग के नाम दर्ज नहर की भूमि में सीवर, पम्पिंग स्टेशन के निर्माण हेतु एनओसी जारी करने बाबत।

संदर्भ :- आपका पत्र क्रमांक 4786 दिनांक 08.07.2016 के क्रम में।

उपरोक्त विषयान्तर्गत एवं सन्दर्भित पत्र के सन्दर्भ में लेख है कि आरयूआईडीपी द्वारा नहर के पास एसपीएस का निर्माण प्रस्तावित है, एसपीएस के निर्माण के सम्बन्ध में इस विभाग को निम्न शर्तों के साथ आपत्ति नहीं है।

1. एसपीएस का निर्माण कार्य आरसीसी का रहेगा।
2. एसपीएस निर्माण के दौरान नहर की दीवार को क्षतिग्रस्त नहीं किया जाएगा एवं यदि कोई क्षतिग्रस्त हुई तो शीघ्र रिपेयर करके दुरुस्त करके विभाग को सूचित करना होगा।
3. नहर व एसपीएस के मध्य 0.5 मीटर गहराई तक आरसीसी की दीवार बनानी होगी।
4. नहर में किसी प्रकार का कोई प्रदूषण नहीं होना चाहिए।

अधीक्षण अभियंता  
जन स्वास्थ्य अभियंत्रिकी  
विभाग वृत्त पाली

दिनांक :- 30/8/16

क्रमांक / 3092  
प्रतिलिपि

1. अधीक्षण अभियंता, आरयूएसडीपी, पीआईयू, पाली।

अधीक्षण अभियंता  
जन स्वास्थ्य अभियंत्रिकी  
विभाग वृत्त पाली

To  
SE, Water Resource Dept, Pali  
**Sub-Regarding NoC for Sewerage pumping station under RUIDP Phase-3.**  
**Ref: Letter of 4786 on dated 08.07.2016**

With reference to the above cited subject, Noc is granted with the following conditions.

- Construction of SPS will be or RCC
- Wall of the canal should be protected, no damages to be done to canal wall, in case some damage is done, same should be repaired immediately.
- 0.5m deep RCC wall will be constructed between SPS and Canal
- Canal should not be polluted during construction

Superintending Engineer,  
PHED Pali

Copy to-SE, PIU, RUIDP, PALI

**Annexure 1(b): Letter of SE,PIU to Nagar Parishad for provide NoC for proposed SPS  
at Sarvodaya Nagar**



**Government of Rajasthan**  
**Office of Superintending Engineer**  
**Rajasthan Urban Sector Development Project**  
Address: 1898 'A', Opp. Emmanuel Mission School, Vaishnav Colony, Sojat Road, Pali  
306401

(email : [seruidppali@gmail.com](mailto:seruidppali@gmail.com))

No. RUSDP/PIU/Pali/2019/ 556

Date: 25/07/19

Commissioner,  
Municipal Council  
Pali (Raj.)

**Sub :** Regarding Land availability for Sewage Pumping Station (SPS)-02 at Pali.  
**Ref :** This Office Letter No. RUSDP/PIU/Pali/418-21 dt 01-07-2019.

In the subjected matter it is to inform that RUIDP is executing sewerage work in Pali city. In the present work some colonies are not possible to connect by the gravity flow.

According, one new Sewage Pumping Station (SPS) is proposed in the area of Sarvodaya Nagar to collect the sewerage of this and surrounding area and you are requested to made available a land of size of 25×50 meter near of Sarvodaya Nagar. So that RUIDP construct Sewage Pumping Station (SPS)-02 & facilitated for the Sarvodaya Nagar and surrounding area with sewerage system.

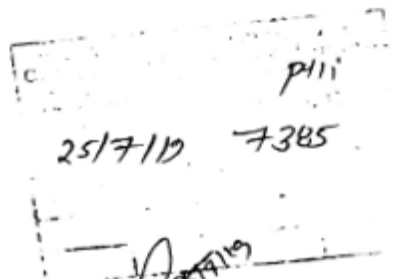
(Mahendra Singh Panwar)  
**Superintending Engineer**  
RUSDP, PIU, Pali  
Date: 25/07/19

No. RUSDP/PIU/Pali/2019/ 557-553

Copy to following for information and follow up action.

1. The District Collector, Pali.
2. Chairman, Nagar Parishad, Pali.
3. Employer's Representative, PMDSC, Pali.

**Superintending Engineer**  
RUSDP, PIU, Pali



Annexure 2: Google Map of proposed STP

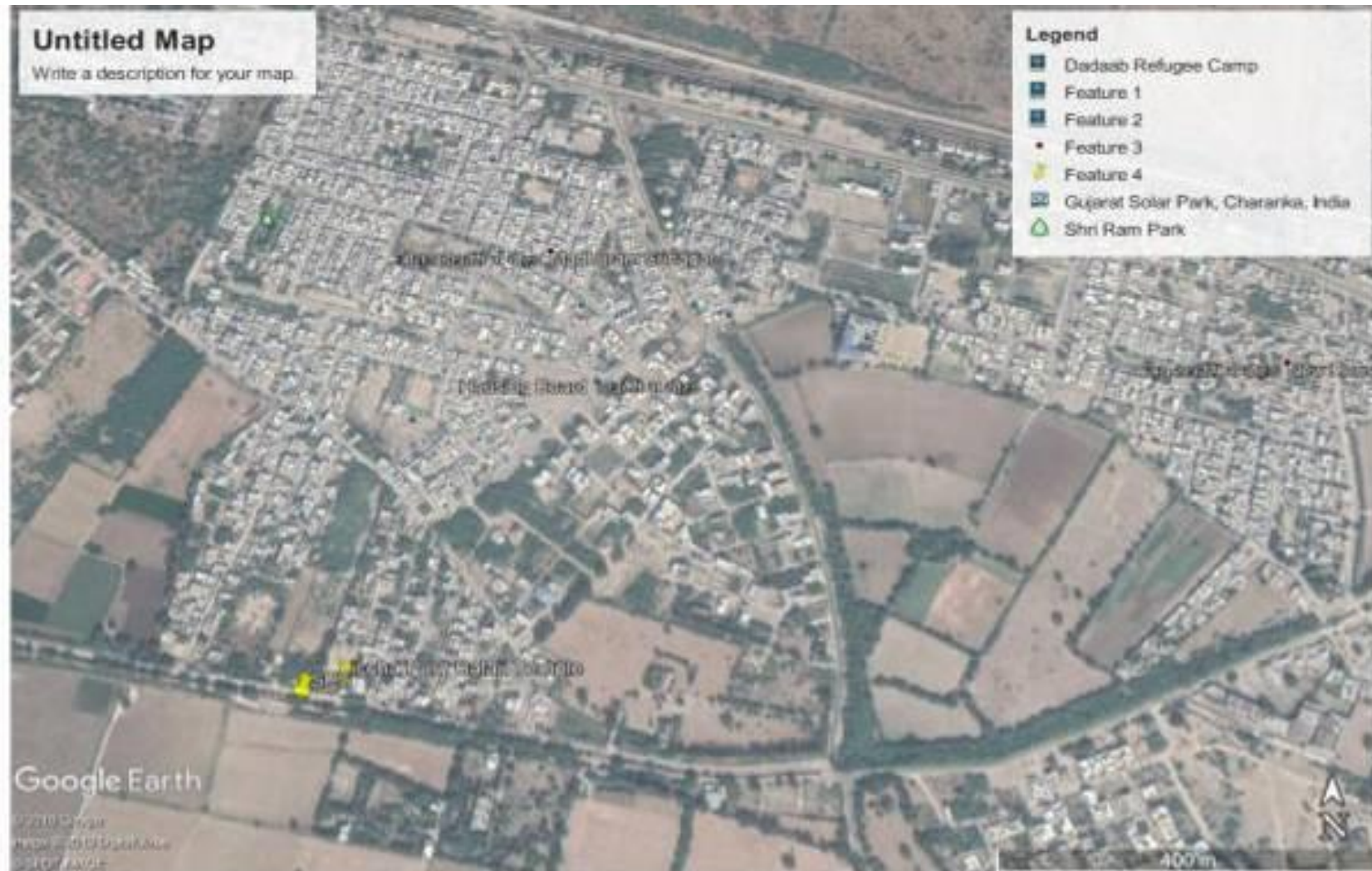


**Proposed STP land in the existing STP campus**





Annexure 3 Google Map of proposed SPS behind Housing board colony



Photographs of proposed SPS Site









**Photographs of proposed SPS, Sarvodaya Nagar**



Annexure 5 Google map of proposed CRMC, Naya Goan

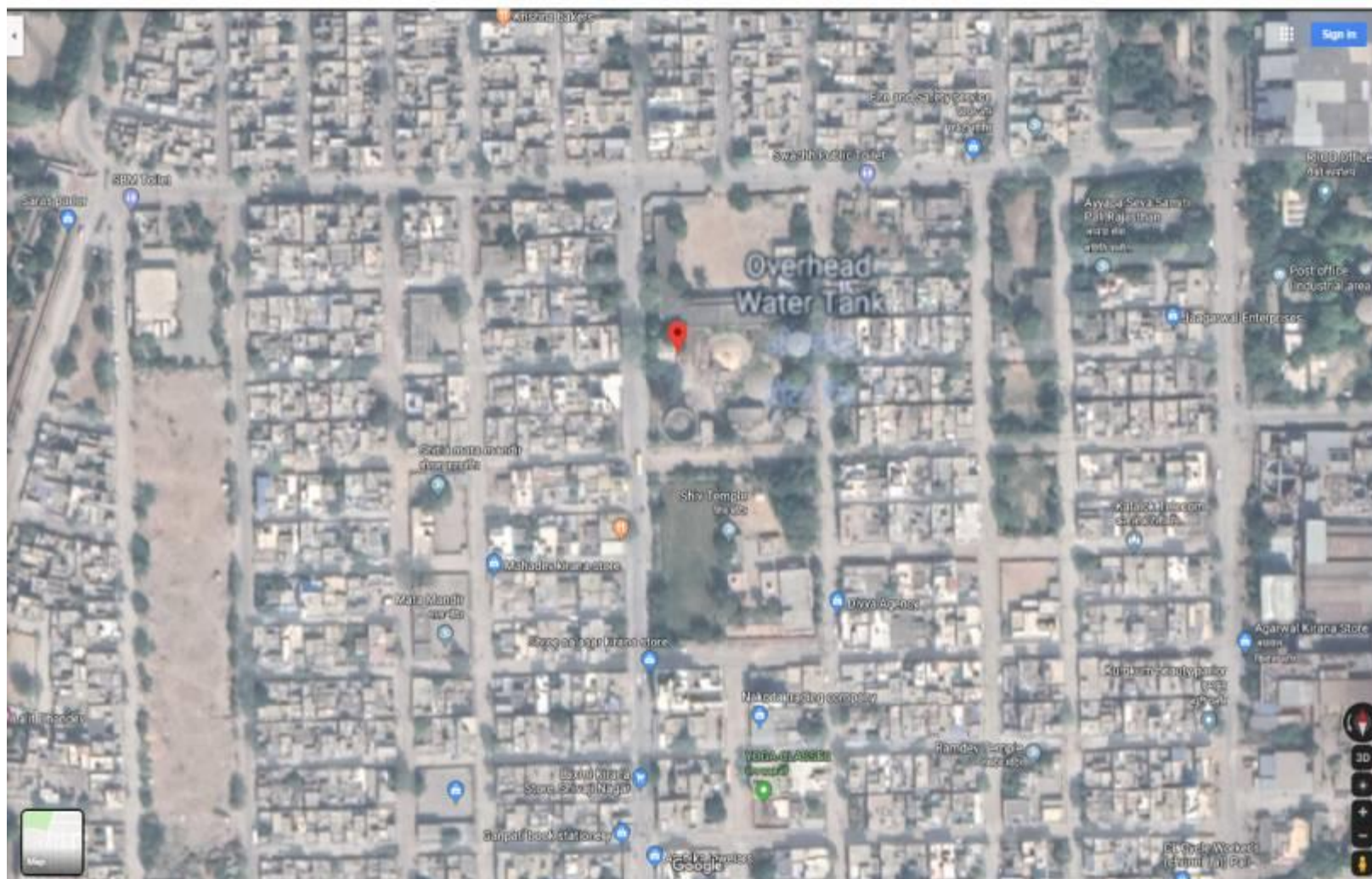




**Annexure 6 Google map of proposed CRMC, Mandali Head Work**



**Annexure 7 Google map of proposed CRMC, Labor colony**





[illegible]

Annexure 9 Google map of proposed CCC, PHED main Campus



**Annexure 10: Summary of Socio-Economic profile of APs**

SNo	Name of the Affected Person	Daily Income in Rs.	Daily Income <sup>34</sup> in Rs (based on Wage Rate)	Start Point	End Point	Place of AP Left / Right	Type of Loss	Structure Cost	Type of family (N/J)	No. Of family members	Vulnerable	Business
1	Pramod Chouhan	300	300	Surajpol Circle	Ahinsha Circle (Kachahri road)	Left	Mobile Vendor/ Thela Wala	8000	Nuclear	2	OBC	Snacks
2	Mod. Sulema Shah	600	600	Surajpol Circle	Ahinsha Circle (Kachahri road)	Left	Mobile Vendor/ Thela Wala	10000	Nuclear	7	OBC	Snacks
3	Om Prakesh Prajapat	350	350	Surajpol Circle	Ahinsha Circle (Kachahri road)	Left	Mobile Vendor/ Thela Wala	10000	Nuclear	5	OBC	Snacks
4	Prakesh Chand Prajapat	500	500	Surajpol Circle	Ahinsha Circle (Kachahri road)	Left	Mobile Vendor/ Thela Wala	10000	Nuclear	5	OBC	Snacks
5	Ganga Ram	200	200	Surajpol Circle	Ahinsha Circle (Kachahri road)	Left	Mobile Vendor/ Thela Wala	10000	Nuclear	11	OBC	Snacks
6	Nirmal Sharma	400	400	Surajpol Circle	Ahinsha Circle (Kachahri road)	Left	Mobile Vendor/ Thela Wala	10000	Nuclear	3	GEN	Snacks
7	Hasam Ali	200	200	Surajpol Circle	Ahinsha Circle (Kachahri road)	Left	Mobile Vendor/ Thela Wala	51,000	Nuclear	1	Physically Disabled	Cigarette/ Pan stall
8	Dahnraj	150	197	Surajpol Circle	Ahinsha Circle (Kachahri road)	Right	Kiosks (Thadi, Gumti, Cabin) or Mobile Vendor (With fixed Business location)	1,000	Nuclear	4	SC	Cobbler

<sup>34</sup> If AP's daily income is less than Minimum Wages as per Government of Rajasthan Minimum Wages Act, then Compensation rate has to be calculated on the basis of minimum wage (unskilled labour), which is Rs.197/- (Dec 2015).The daily wage has been calculated on this basis. An inflation of 7% (Flat) will be paid to APs (after a delay of 1 Year) to cover the time lag of survey and final implementation.

SNo	Name of the Affected Person	Daily Income in Rs.	Daily Income <sup>34</sup> in Rs (based on Wage Rate)	Start Point	End Point	Place of AP Left / Right	Type of Loss	Structure Cost	Type of family (N/J)	No. Of family members	Vulnerable	Business
9	Rajendra Kumar	300	300	Surajpol Circle	Ahinsha Circle (Kachahri road)	Left	Kiosks (Thadi, Gumti, Cabin) or Mobile Vendor (With fixed Business location)	10,000	Nuclear	6	GEN	Snacks
10	Dinesh	200	200	Surajpol Circle	Ahinsha Circle (Kachahri road)	Left	Kiosks (Thadi, Gumti, Cabin) or Mobile Vendor (With fixed Business location)	10,000	Nuclear	5	OBC	Snacks
11	Rohit Sharma	250	250	Surajpol Circle	Ahinsha Circle (Kachahri road)	Right	Kiosks (Thadi, Gumti, Cabin) or Mobile Vendor (With fixed Business location)	10,000	Nuclear	2	GEN	Snacks
12	Chandra Prakesh	400	400	Surajpol Circle	Ahinsha Circle (Kachahri road)	Right	Kiosks (Thadi, Gumti, Cabin) or Mobile Vendor (With fixed Business location)	10,000	Nuclear	1	GEN	Fruit and vegetable vendor
13	Dewanand	400	400	Surajpol Circle	Ahinsha Circle (Kachahri road)	Right	Kiosks (Thadi, Gumti, Cabin) or Mobile Vendor (With fixed Business location)	10,000	Nuclear	4	GEN	Fruit and vegetable vendor
14	Prabhuram	100	197	Lohdiya Pal	Bajrang Baag	Left	Gumti	500	Nuclear	6	OBC	Fruit and vegetable vendor
15	Aditya Sharma	200	200	Lohdiya Pal	Bajrang Baag	Left	Cabin	500	Nuclear	6	GEN	Cigarette/ Pan stall



SNo	Name of the Affected Person	Daily Income in Rs.	Daily Income <sup>34</sup> in Rs (based on Wage Rate)	Start Point	End Point	Place of AP Left / Right	Type of Loss	Structure Cost	Type of family (N/J)	No. Of family members	Vulnerable	Business
16	Panne Singh	150	197	Lohdiya Pal	Bajrang Baag	Left	Cabin	12000	Joint	6	GEN	Tea stall
17	Mohan Singh	150	197	Lohdiya Pal	Bajrang Baag	Left	Cabin	10000	Nuclear	4	GEN	Tea stall
18	Shanti Lal	200	200	Lohdiya Pal	Bajrang Baag	Left	Thadi	10000	Nuclear	3	OBC	Tea stall
19	Pramod Kumar	300	300	Lohdiya Pal	Bajrang Baag	Left	Cabin	10000	Nuclear	4	OBC	Tea stall
20	Arjun Lal	150	197	Lohdiya Pal	Bajrang Baag	Left	Gumti	500	Nuclear	4	SC	Fruit and vegetable vendor
21	Deva Ram	100	197	Lohdiya Pal	Bajrang Baag	Left	Cabin	10,000	Nuclear	1	OBC	Tea stall
22	Jagdish Sain	200	200	Lohdiya Pal	Bajrang Baag	Left	Cabin	12,000	Nuclear	4	OBC	Barber
23	Devi	400	400	Chunginaka	Transport Nagar	Left	Thadi	10,000	Joint	8	Women Headed House Hold	Fruit and vegetable vendor
24	Ram Lal	300	300	Chunginaka	Transport Nagar	Left	Cabin	10,000	Nuclear	4	OBC	Tea stall
25	Chunni Lal	150	197	Chunginaka	Transport Nagar	Right	Mobile Vendor/ Thela Wala	10,000	Nuclear	10	OBC	Tea stall
26	Udagar	200	200	Chunginaka	Transport Nagar	Right	Mobile Vendor/ Thela Wala	10,000	Nuclear	1	OBC	Snacks
27	Pukhraj	200	200	Chunginaka	Transport Nagar	Left	Thadi	8,000	Nuclear	7	OBC	Tea stall
28	Dakhu Devi	200	200	Chunginaka	Transport Nagar	Left	Cabin	12,000	Nuclear	7	Below Poverty Line (BPL)	Tea stall

SNo	Name of the Affected Person	Daily Income in Rs.	Daily Income <sup>34</sup> in Rs (based on Wage Rate)	Start Point	End Point	Place of AP Left / Right	Type of Loss	Structure Cost	Type of family (N/J)	No. Of family members	Vulnerable	Business
29	Ganesh Shiriwastwa	300	300	Chunginaka	Transport Nagar	Left	Cabin	8,000	Nuclear	2	OBC	Tailoring
30	Panku Devi	200	200	Chunginaka	Transport Nagar	Left	Kiosks (Thadi, Gumti, Cabin) or Mobile Vendor (With fixed Business location)	2,000	Joint	7	Women Headed House Hold	Fruit and vegetable vendor
31	Pokar Ram	100	197	Chunginaka	Transport Nagar	Left	Thadi	8,000	Nuclear	4	OBC	Fruit and vegetable vendor
32	Tulsi Devi	200	200	Chunginaka	Transport Nagar	Left	Thadi	5,000	Nuclear	7	Women Headed House Hold	Fruit and vegetable vendor
33	Bhikha Ram	300	300	Chunginaka	Transport Nagar	Left	Kiosks (Thadi, Gumti, Cabin) or Mobile Vendor (With fixed Business location)	7,000	Nuclear	7	SC	Snacks
34	Madan Lal	150	197	Chunginaka	Transport Nagar	Left	Thadi	9,000	Nuclear	5	OBC	Fruit and vegetable vendor
35	Bhavara singh	150	197	Chunginaka	Transport Nagar	Right	Kiosks (Thadi, Gumti, Cabin) or Mobile Vendor (With fixed Business location)	10,000	Nuclear	2	OBC	Rajka

SNo	Name of the Affected Person	Daily Income in Rs.	Daily Income <sup>34</sup> in Rs (based on Wage Rate)	Start Point	End Point	Place of AP Left / Right	Type of Loss	Structure Cost	Type of family (N/J)	No. Of family members	Vulnerable	Business
36	Bsarahat ali	300	300	Chunginaka	Transport Nagar	Right	Kiosks (Thadi, Gumti, Cabin) or Mobile Vendor (With fixed Business location)	500	Nuclear	8	OBC	Flowers
37	Rajendra Kumar	250	250	Chunginaka	Transport Nagar	Left	Kiosks (Thadi, Gumti, Cabin) or Mobile Vendor (With fixed Business location)	10,000	Nuclear	6	OBC	Snacks
38	Mohini Devi	100	197	Chunginaka	Transport Nagar	Left	Kiosks (Thadi, Gumti, Cabin) or Mobile Vendor (With fixed Business location)	10,000	Nuclear	4	Women Headed House Hold	Rajka
39	Santosh Devi	200	200	Chunginaka	Transport Nagar	Left	Kiosks (Thadi, Gumti, Cabin) or Mobile Vendor (With fixed Business location)	12,000	Nuclear	4	Women Headed House Hold	Rajka
40	Shayri Devi	250	250	Chunginaka	Transport Nagar	Left	Kiosks (Thadi, Gumti, Cabin) or Mobile Vendor (With fixed Business location)	10,000	Nuclear	6	Women Headed House Hold	Rajka

SNo	Name of the Affected Person	Daily Income in Rs.	Daily Income <sup>34</sup> in Rs (based on Wage Rate)	Start Point	End Point	Place of AP Left / Right	Type of Loss	Structure Cost	Type of family (N/J)	No. Of family members	Vulnerable	Business
41	Sita Devi	150	197	Chunginaka	Transport Nagar	Left	Kiosks (Thadi, Gumti, Cabin) or Mobile Vendor (With fixed Business location)	10,000	Nuclear	5	Women Headed House Hold	Rajka
42	Kokila	100	197	Surajpol Circle	Ahinsha Dwar	Right	Cabin	10,000	Nuclear	5	Women Headed House Hold	Washer man
43	Mishri Lal	300	300	Surajpol Circle	Ahinsha Dwar	Right	Cabin	15,000	Nuclear	5	Schedule caste	Washer man
44	Shyam	100	197	Surajpol Circle	Ahinsha Dwar	Left	Kiosks (Thadi, Gumti, Cabin) or Mobile Vendor (With fixed Business location)	10,000	Nuclear	7	Schedule caste	Readymade garments
45	Bhawani Singh	250	250	Surajpol Circle	Ahinsha Dwar	Left	Mobile Vendor/ Thela Wala	10,000	Nuclear	4	GEN	Snacks
46	Manohar Lal	250	250	Surajpol Circle	Ahinsha Dwar	Left	Kiosks (Thadi, Gumti, Cabin) or Mobile Vendor (With fixed Business location)	12,000	Nuclear	2	OBC	Snacks
47	Gashi Lal	250	250	Surajpol Circle	Ahinsha Dwar	Right	Cabin	10,000	Nuclear	2	OBC	Barber
48	Savita	100	197	Surajpol Circle	Ahinsha Dwar	Left	Gumti	500	Nuclear	6	GEN	Cosmetic

SNo	Name of the Affected Person	Daily Income in Rs.	Daily Income <sup>34</sup> in Rs (based on Wage Rate)	Start Point	End Point	Place of AP Left / Right	Type of Loss	Structure Cost	Type of family (N/J)	No. Of family members	Vulnerable	Business
49	Mohan Lal	100	197	Surajpol Circle	Ahinsha Dwar	Right	Kiosks (Thadi, Gumti, Cabin) or Mobile Vendor (With fixed Business location)	9,000	Nuclear	5	GEN	Plastic
50	Raj Kumar	150	197	Surajpol Circle	Ahinsha Dwar	Right	Thadi	13,000	Nuclear	4	OBC	Cigarette/ Pan stall
51	Bhanwar Singh	300	300	Surajpol Circle	Ahinsha Dwar	Right	Thadi	12,000	Joint	9	OBC	Snacks
52	Mohan Lal	100	197	Surajpol Circle	Ahinsha Dwar	Right	Cabin	10,000	Nuclear	2	OBC	Tea stall
53	Ganesh Ram	500	500	Surajpol Circle	Ahinsha Dwar	Right	Cabin	13,000	Nuclear	5	GEN	Auto repair
54	Kundan Singh	300	300	Surajpol Circle	Ahinsha Dwar	Right	Thadi	10,000	Joint	6	GEN	Fruit and vegetable vendor
55	Vijay Singh	300	300	Surajpol Circle	Ahinsha Dwar	Right	Kiosks (Thadi, Gumti, Cabin) or Mobile Vendor (With fixed Business location)	8,000	Nuclear	4	OBC	Fruit and vegetable vendor
56	Ramniwas	300	300	Surajpol Circle	Ahinsha Dwar	Right	Kiosks (Thadi, Gumti, Cabin) or Mobile Vendor (With fixed Business location)	8,000	Joint	6	OBC	Cigarette/ Pan stall

SNo	Name of the Affected Person	Daily Income in Rs.	Daily Income <sup>34</sup> in Rs (based on Wage Rate)	Start Point	End Point	Place of AP Left / Right	Type of Loss	Structure Cost	Type of family (N/J)	No. Of family members	Vulnerable	Business
57	Prabhu Ram	250	250	Surajpol Circle	Ahinsha Dwar	Right	Kiosks (Thadi, Gumti, Cabin) or Mobile Vendor (With fixed Business location)	10,000	Nuclear	8	OBC	Tea stall
58	Chukiya	200	200	Surajpol Circle	Ahinsha Dwar	Right	Kiosks (Thadi, Gumti, Cabin) or Mobile Vendor (With fixed Business location)	8,000	Joint	9	Women Headed House Hold	Bangle shop
59	Shanti Bai	100	197	Surajpol Circle	Ahinsha Dwar	Left	Kiosks (Thadi, Gumti, Cabin) or Mobile Vendor (With fixed Business location)	2,000	Joint	9	Women Headed House Hold	Rajka
60	Rama Bai	100	197	Surajpol Circle	Ahinsha Dwar	Left	Kiosks (Thadi, Gumti, Cabin) or Mobile Vendor (With fixed Business location)	2,000	Joint	7	Women Headed House Hold	Rajka
61	Laxman	200	200	Surajpol Circle	Ahinsha Dwar	Right	Kiosks (Thadi, Gumti, Cabin) or Mobile Vendor (With fixed Business location)	10,000	Nuclear	4	OBC	Barber

SNo	Name of the Affected Person	Daily Income in Rs.	Daily Income <sup>34</sup> in Rs (based on Wage Rate)	Start Point	End Point	Place of AP Left / Right	Type of Loss	Structure Cost	Type of family (N/J)	No. Of family members	Vulnerable	Business
62	Bundu Khan	400	400	Surajpol Circle	Ahinsha Dwar	Right	Kiosks (Thadi, Gumti, Cabin) or Mobile Vendor (With fixed Business location)	10,000	Joint	5	OBC	Auto repair
63	Mahipal Singh	400	400	Surajpol Circle	Ahinsha Dwar	Left	Kiosks (Thadi, Gumti, Cabin) or Mobile Vendor (With fixed Business location)	8,000	Nuclear	4	OBC	Fruit and vegetable vendor
64	Puspa Kumari	150	197	Surajpol Circle	Ahinsha Dwar	Right	Kiosks (Thadi, Gumti, Cabin) or Mobile Vendor (With fixed Business location)	12,000	Nuclear	7	Women Headed House Hold	Cosmetic
65	Pani Devi	150	197	Surajpol Circle	Ahinsha Dwar	Right	Kiosks (Thadi, Gumti, Cabin) or Mobile Vendor (With fixed Business location)	10,000	Joint	6	Women Headed House Hold	Bangle shop
66	Vinod	100	197	Surajpol Circle	Ahinsha Dwar	Right	Kiosks (Thadi, Gumti, Cabin) or Mobile Vendor (With fixed Business location)	10,000	Nuclear	2	OBC	Snacks

SNo	Name of the Affected Person	Daily Income in Rs.	Daily Income <sup>34</sup> in Rs (based on Wage Rate)	Start Point	End Point	Place of AP Left / Right	Type of Loss	Structure Cost	Type of family (N/J)	No. Of family members	Vulnerable	Business
67	Mukesh Pareek	300	300	Surajpol Circle	Ahinsha Dwar	Right	Kiosks (Thadi, Gumti, Cabin) or Mobile Vendor (With fixed Business location)	15,000	Nuclear	3	GEN	Snacks
68	Mod. Imran	100	197	Surajpol Circle	Ahinsha Dwar	Right	Kiosks (Thadi, Gumti, Cabin) or Mobile Vendor (With fixed Business location)	11,000	Nuclear	4	OBC	Auto repair
69	Krishna Rathor	200	200	Surajpol Circle	Ahinsha Dwar	Right	Kiosks (Thadi, Gumti, Cabin) or Mobile Vendor (With fixed Business location)	10,000	Nuclear	5	OBC	Snacks
70	Madan Lal	300	300	Surajpol Circle	Ahinsha Dwar	Left	Kiosks (Thadi, Gumti, Cabin) or Mobile Vendor (With fixed Business location)	10,000	Joint	12	OBC	Snacks
71	Jitendra Singh	300	300	Surajpol Circle	Ahinsha Dwar	Left	Kiosks (Thadi, Gumti, Cabin) or Mobile Vendor (With fixed Business location)	5,000	Joint	10	GEN	Snacks
72	Kishan	500	500	Surajpol Circle	Ahinsha Dwar	Left	Kiosks (Thadi, Gumti, Cabin) or Mobile Vendor (With fixed Business location)	10,000	Nuclear	4	GEN	Snacks



SNo	Name of the Affected Person	Daily Income in Rs.	Daily Income <sup>34</sup> in Rs (based on Wage Rate)	Start Point	End Point	Place of AP Left / Right	Type of Loss	Structure Cost	Type of family (N/J)	No. Of family members	Vulnerable	Business
73	Prakesh	300	300	Shomnath Mandir	Dhan Mandi	Right	Mobile Vendor/ Thela Wala	5,000	Nuclear	6	SC	Snacks
74	Kanchan Devi	200	200	Shomnath Mandir	Dhan Mandi	left	Mobile Vendor/ Thela Wala	8,000	Nuclear	9	Women Headed House Hold	Bangle shop
75	Rukma Devi	100	197	Shomnath Mandir	Dhan Mandi	left	Kiosks (Thadi, Gumti, Cabin) or Mobile Vendor (With fixed Business location)	500	Nuclear	5	Women Headed House Hold	Bangle shop
76	Roshan Lal	150	197	Shomnath Mandir	Dhan Mandi	left	Kiosks (Thadi, Gumti, Cabin) or Mobile Vendor (With fixed Business location)	500	Nuclear	5	OBC	Cosmetic
77	Arvind Singh	150	197	Shomnath Mandir	Dhan Mandi	left	Kiosks (Thadi, Gumti, Cabin) or Mobile Vendor (With fixed Business location)	15,000	Nuclear	2	GEN	Snacks
78	Sangeeta Devi	500	500	Shomnath Mandir	Dhan Mandi	left	Kiosks (Thadi, Gumti, Cabin) or Mobile Vendor (With fixed Business location)	500	Nuclear	4	Schedule caste	Bangle shop

SNo	Name of the Affected Person	Daily Income in Rs.	Daily Income <sup>34</sup> in Rs (based on Wage Rate)	Start Point	End Point	Place of AP Left / Right	Type of Loss	Structure Cost	Type of family (N/J)	No. Of family members	Vulnerable	Business
79	Tara Devi	200	200	Shomnath Mandir	Dhan Mandi	left	Gumti	500	Nuclear	6	Schedule caste	Bangle shop
80	Samada Devi	150	197	Shomnath Mandir	Dhan Mandi	left	Kiosks (Thadi, Gumti, Cabin) or Mobile Vendor (With fixed Business location)	1,000	Nuclear	5	Women Headed House Hold	Bangle shop
81	Gajendra Sharma	300	300	Shomnath Mandir	Dhan Mandi	Right	Kiosks (Thadi, Gumti, Cabin) or Mobile Vendor (With fixed Business location)	500	Joint	9	GEN	Grocery store
82	Narayan Lal	200	200	Shomnath Mandir	Dhan Mandi	left	Kiosks (Thadi, Gumti, Cabin) or Mobile Vendor (With fixed Business location)	500	Nuclear	5	Schedule caste	Plastic
83	Shayari Devi	500	500	Shomnath Mandir	Dhan Mandi	left	Kiosks (Thadi, Gumti, Cabin) or Mobile Vendor (With fixed Business location)	500	Joint	16	Women Headed House Hold	Cosmetic

SNo	Name of the Affected Person	Daily Income in Rs.	Daily Income <sup>34</sup> in Rs (based on Wage Rate)	Start Point	End Point	Place of AP Left / Right	Type of Loss	Structure Cost	Type of family (N/J)	No. Of family members	Vulnerable	Business
84	Rekha	200	200	Shomnath Mandir	Dhan Mandi	left	Kiosks (Thadi, Gumti, Cabin) or Mobile Vendor (With fixed Business location)	500	Nuclear	4	Women Headed House Hold	Bangle shop
85	Rakesh	400	400	Shomnath Mandir	Dhan Mandi	Right	Mobile Vendor/ Thela Wala	10,000	Nuclear	5	GEN	Fruit and vegetable vendor
86	Haji Mohmad	200	200	Dhanmandi	Purani Sabjimandi	Left	Kiosks (Thadi, Gumti, Cabin) or Mobile Vendor (With fixed Business location)	10,000	Nuclear	4	OBC	Fruit and vegetable vendor
87	Lila Devi	300	300	Dhanmandi	Purani Sabjimandi	Left	Kiosks (Thadi, Gumti, Cabin) or Mobile Vendor (With fixed Business location)	4,000	Nuclear	6	OBC	Fruit and vegetable vendor
88	Kamlesh Chuhan	300	300	Dhanmandi	Purani Sabjimandi	Left	Kiosks (Thadi, Gumti, Cabin) or Mobile Vendor (With fixed Business location)	8,000	Joint	13	OBC	Fruit and vegetable vendor

SNo	Name of the Affected Person	Daily Income in Rs.	Daily Income <sup>34</sup> in Rs (based on Wage Rate)	Start Point	End Point	Place of AP Left / Right	Type of Loss	Structure Cost	Type of family (N/J)	No. Of family members	Vulnerable	Business
89	Abdul Ajij	100	197	Dhanmandi	Purani Sabjimandi	Left	Kiosks (Thadi, Gumti, Cabin) or Mobile Vendor (With fixed Business location)	7,000	Nuclear	5	OBC	Cosmetic
90	Mainuddin	200	200	Dhanmandi	Purani Sabjimandi	Right	Kiosks (Thadi, Gumti, Cabin) or Mobile Vendor (With fixed Business location)	10,000	Joint	12	OBC	Bangle shop
91	Geeta Devi	200	200	Dhanmandi	Purani Sabjimandi	Left	Kiosks (Thadi, Gumti, Cabin) or Mobile Vendor (With fixed Business location)	500	Nuclear	8	Schedule caste	Bangle shop
92	Sharda Devi	300	300	Dhanmandi	Purani Sabjimandi	Right	Kiosks (Thadi, Gumti, Cabin) or Mobile Vendor (With fixed Business location)	500	Nuclear	7	Schedule caste	Cosmetic
93	Rupi Devi	100	197	Dhanmandi	Purani Sabjimandi	Left	Kiosks (Thadi, Gumti, Cabin) or Mobile Vendor (With fixed Business location)	500	Nuclear	7	Schedule caste	Bangle shop

SNo	Name of the Affected Person	Daily Income in Rs.	Daily Income <sup>34</sup> in Rs (based on Wage Rate)	Start Point	End Point	Place of AP Left / Right	Type of Loss	Structure Cost	Type of family (N/J)	No. Of family members	Vulnerable	Business
94	Basanti Devi	100	197	Dhanmandi	Purani Sabjimandi	Left	Kiosks (Thadi, Gumti, Cabin) or Mobile Vendor (With fixed Business location)	500	Nuclear	4	Schedule caste	Bangle shop
95	Havali Devi	150	197	Dhanmandi	Purani Sabjimandi	Left	Gumti	500	Nuclear	7	Women Headed House Hold	Bangle shop
96	Murlidhar	200	200	Dhanmandi	Purani Sabjimandi	Right	Kiosks (Thadi, Gumti, Cabin) or Mobile Vendor (With fixed Business location)	10,000	Nuclear	2	GEN	Cosmetic
97	Yashpal Singh	200	200	Dhanmandi	Purani Sabjimandi	Right	Kiosks (Thadi, Gumti, Cabin) or Mobile Vendor (With fixed Business location)	500	Nuclear	6	GEN	Clinic
98	Shanti Devi	100	197	Dhanmandi	Purani Sabjimandi	Left	Kiosks (Thadi, Gumti, Cabin) or Mobile Vendor (With fixed Business location)	500	Nuclear	7	Women Headed House Hold	Bangle shop
99	Sita Devi	100	197	Dhanmandi	Purani Sabjimandi	Left	Gumti	500	Nuclear	7	SC	Bangle shop

SNo	Name of the Affected Person	Daily Income in Rs.	Daily Income <sup>34</sup> in Rs (based on Wage Rate)	Start Point	End Point	Place of AP Left / Right	Type of Loss	Structure Cost	Type of family (N/J)	No. Of family members	Vulnerable	Business
100	Ghanshyam Das	300	300	Dhanmandi	Purani Sabjimandi	Right	Kiosks (Thadi, Gumti, Cabin) or Mobile Vendor (With fixed Business location)	10,000	Nuclear	7	GEN	Fruit and vegetable vendor
101	Mukesh Bhati	250	250	Dhanmandi	Purani Sabjimandi	Left	Kiosks (Thadi, Gumti, Cabin) or Mobile Vendor (With fixed Business location)	8,000	Nuclear	4	OBC	Fruit and vegetable vendor
102	Roshan Ali	200	200	Dhanmandi	Purani Sabjimandi	Left	Kiosks (Thadi, Gumti, Cabin) or Mobile Vendor (With fixed Business location)	9,000	Nuclear	6	OBC	Fruit and vegetable vendor
103	Shahid Ali	300	300	Dhanmandi	Purani Sabjimandi	Left	Kiosks (Thadi, Gumti, Cabin) or Mobile Vendor (With fixed Business location)	10,000	Nuclear	5	OBC	Fruit and vegetable vendor
104	Fateh Raj	300	300	Dhanmandi	Purani Sabjimandi	Left	Kiosks (Thadi, Gumti, Cabin) or Mobile Vendor (With fixed Business location)	10,000	Nuclear	2	OBC	Fruit and vegetable vendor

SNo	Name of the Affected Person	Daily Income in Rs.	Daily Income <sup>34</sup> in Rs (based on Wage Rate)	Start Point	End Point	Place of AP Left / Right	Type of Loss	Structure Cost	Type of family (N/J)	No. Of family members	Vulnerable	Business
105	Mod. Iiyas	300	300	Dhanmandi	Purani Sabjimandi	Right	Mobile Vendor/ Thela Wala	5,000	Nuclear	6	OBC	Cosmetic
106	Moh. Imran	250	250	Dhan Mandi	Purani Subji Mandi	Left	Kiosks (Thadi, Gumti, Cabin) or Mobile Vendor (With fixed Business location)	10000	Nuclear	5	GEN	Cosmetic
107	Pukhraj	300	300	Dhan Mandi	Purani Subji Mandi	right	Kiosks (Thadi, Gumti, Cabin) or Mobile Vendor (With fixed Business location)	10000	Joint	16	SC	Fruit and vegetable vendor
108	Gatu Bai	150	197	Dhan Mandi	Purani Subji Mandi	Left	Kiosks (Thadi, Gumti, Cabin) or Mobile Vendor (With fixed Business location)	5000	Joint	16	SC	Cosmetic
109	Moh. Haroon	300	300	Dhan Mandi	Purani Subji Mandi	Left	Kiosks (Thadi, Gumti, Cabin) or Mobile Vendor (With fixed Business location)		Joint	12	GEN	Fruit and vegetable vendor
110	Narayan Lal	200	200	Dhan Mandi	Purani Subji Mandi	Left	Kiosks (Thadi, Gumti, Cabin) or Mobile Vendor (With fixed Business location)		Nuclear	4	SC	Fruit and vegetable vendor



SNo	Name of the Affected Person	Daily Income in Rs.	Daily Income <sup>34</sup> in Rs (based on Wage Rate)	Start Point	End Point	Place of AP Left / Right	Type of Loss	Structure Cost	Type of family (N/J)	No. Of family members	Vulnerable	Business
111	Harikishan	400	400	Dhan Mandi	Purani Subji Mandi	Left	Kiosks (Thadi, Gumti, Cabin) or Mobile Vendor (With fixed Business location)		Nuclear	2	GEN	Fruit and vegetable vendor
112	Masum Ali	200	200	Dhan Mandi	Purani Subji Mandi	Left	Kiosks (Thadi, Gumti, Cabin) or Mobile Vendor (With fixed Business location)		Nuclear	3	GEN	Fruit and vegetable vendor
113	Kishore Kumar	300	300	Dhan Mandi	Purani Subji Mandi	Left	Kiosks (Thadi, Gumti, Cabin) or Mobile Vendor (With fixed Business location)	10000	Nuclear	4	GEN	Tea stall
114	Malik Ali	200	200	Dhan Mandi	Purani Subji Mandi	right	Kiosks (Thadi, Gumti, Cabin) or Mobile Vendor (With fixed Business location)		Nuclear	4	GEN	Plastic
115	Tamu Bai	100	197	Dhan Mandi	Purani Subji Mandi	right	Kiosks (Thadi, Gumti, Cabin) or Mobile Vendor (With fixed Business location)	500	Nuclear	9	OBC	Cosmetic

SNo	Name of the Affected Person	Daily Income in Rs.	Daily Income <sup>34</sup> in Rs (based on Wage Rate)	Start Point	End Point	Place of AP Left / Right	Type of Loss	Structure Cost	Type of family (N/J)	No. Of family members	Vulnerable	Business
116	Guddu	250	250	Dhan Mandi	Purani Subji Mandi	Left	Kiosks (Thadi, Gumti, Cabin) or Mobile Vendor (With fixed Business location)		Joint	16	GEN	Spices
117	Vishnu Mal	100	197	Dhan Mandi	Purani Subji Mandi	Left	Kiosks (Thadi, Gumti, Cabin) or Mobile Vendor (With fixed Business location)	10000	Nuclear	2	GEN	Fruit and vegetable vendor
118	Chand Mohamad	200	200	Dhan Mandi	Purani Subji Mandi	Left	Kiosks (Thadi, Gumti, Cabin) or Mobile Vendor (With fixed Business location)		Nuclear	2	GEN	Fruit and vegetable vendor
119	Moh. Rafeek	300	300	Dhan Mandi	Purani Subji Mandi	Left	Kiosks (Thadi, Gumti, Cabin) or Mobile Vendor (With fixed Business location)		Joint	14	GEN	Fruit and vegetable vendor
120	Manoj Kumar	200	200	Dhan Mandi	Purani Subji Mandi	right	Kiosks (Thadi, Gumti, Cabin) or Mobile Vendor (With fixed Business location)		Nuclear	6	GEN	Fruit and vegetable vendor
121	Jitendra	500	500	Dhan Mandi	Purani Subji Mandi	right	Kiosks (Thadi, Gumti, Cabin) or Mobile Vendor (With fixed Business location)		Nuclear	4	GEN	Fruit and vegetable vendor

SNo	Name of the Affected Person	Daily Income in Rs.	Daily Income <sup>34</sup> in Rs (based on Wage Rate)	Start Point	End Point	Place of AP Left / Right	Type of Loss	Structure Cost	Type of family (N/J)	No. Of family members	Vulnerable	Business
122	Daya Shankar	200	200	Dhan Mandi	Purani Subji Mandi	Left	Kiosks (Thadi, Gumti, Cabin) or Mobile Vendor (With fixed Business location)		Nuclear	4	OBC	Fruit and vegetable vendor
123	Fareed Mohamad	200	200	Dhan Mandi	Purani Subji Mandi	right	Kiosks (Thadi, Gumti, Cabin) or Mobile Vendor (With fixed Business location)	10000	Nuclear	4	GEN	Other
124	Tara Chand	300	300	Dhan Mandi	Purani Subji Mandi	Left	Kiosks (Thadi, Gumti, Cabin) or Mobile Vendor (With fixed Business location)		Nuclear	5	SC	Fruit and vegetable vendor
125	Jakir Husain	200	200	Dhan Mandi	Purani Subji Mandi	right	Kiosks (Thadi, Gumti, Cabin) or Mobile Vendor (With fixed Business location)		Nuclear	5	GEN	Fruit and vegetable vendor
126	Ganesh Lal	200	200	Dhan Mandi	Purani Subji Mandi	left	Kiosks (Thadi, Gumti, Cabin) or Mobile Vendor (With fixed Business location)		Nuclear	8	SC	Fruit and vegetable vendor
127	Rasheed	200	200	Dhan Mandi	Purani Subji Mandi	right	Kiosks (Thadi, Gumti, Cabin) or Mobile Vendor (With fixed Business location)		Nuclear	7	GEN	Fruit and vegetable vendor

SNo	Name of the Affected Person	Daily Income in Rs.	Daily Income <sup>34</sup> in Rs (based on Wage Rate)	Start Point	End Point	Place of AP Left / Right	Type of Loss	Structure Cost	Type of family (N/J)	No. Of family members	Vulnerable	Business
128	Yogendra	300	300	Dhan Mandi	Purani Subji Mandi	Left	Kiosks (Thadi, Gumti, Cabin) or Mobile Vendor (With fixed Business location)		Nuclear	4	OBC	Fruit and vegetable vendor
129	Bachan	250	250	Dhan Mandi	Purani Subji Mandi	Left	Kiosks (Thadi, Gumti, Cabin) or Mobile Vendor (With fixed Business location)	500	Nuclear	6	SC	Cobbler
130	Tulsi Das	200	200	Dhan Mandi	Purani Subji Mandi	right	Kiosks (Thadi, Gumti, Cabin) or Mobile Vendor (With fixed Business location)	10000	Nuclear	6	GEN	Fruit and vegetable vendor
131	Rakesh	500	500	Dhan Mandi	Purani Subji Mandi	right	Kiosks (Thadi, Gumti, Cabin) or Mobile Vendor (With fixed Business location)		Joint	8	OBC	Fruit and vegetable vendor
132	Dayal Das	500	500	Dhan Mandi	Purani Subji Mandi	Left	Kiosks (Thadi, Gumti, Cabin) or Mobile Vendor (With fixed Business location)		Nuclear	5	GEN	Fruit and vegetable vendor
133	Bharat	300	300	Dhan Mandi	Purani Subji Mandi	Left	Kiosks (Thadi, Gumti, Cabin) or Mobile Vendor (With fixed Business location)		Nuclear	3	GEN	Fruit and vegetable vendor

SNo	Name of the Affected Person	Daily Income in Rs.	Daily Income <sup>34</sup> in Rs (based on Wage Rate)	Start Point	End Point	Place of AP Left / Right	Type of Loss	Structure Cost	Type of family (N/J)	No. Of family members	Vulnerable	Business
134	Vishnu Mal	300	300	Dhan Mandi	Purani Subji Mandi	Left	Kiosks (Thadi, Gumti, Cabin) or Mobile Vendor (With fixed Business location)	10000	Nuclear	4	GEN	Fruit and vegetable vendor
135	Moh. Salim	200	200	Dhan Mandi	Purani Subji Mandi	Left	Kiosks (Thadi, Gumti, Cabin) or Mobile Vendor (With fixed Business location)	10000	Nuclear	3	GEN	Fruit and vegetable vendor
136	Vasim	200	200	Dhan Mandi	Purani Subji Mandi	right			Nuclear	3	GEN	Readymade garments
137	Johny	200	200	Dhan Mandi	Purani Subji Mandi	right	Kiosks (Thadi, Gumti, Cabin) or Mobile Vendor (With fixed Business location)		Nuclear	6	GEN	Other
138	Raju Mohmad	300	300	Dhan Mandi	Purani Subji Mandi	Left	Kiosks (Thadi, Gumti, Cabin) or Mobile Vendor (With fixed Business location)		Nuclear	4	GEN	Fruit and vegetable vendor
139	Vijay	200	200	Surajpol Circle	Somnath Mandir	Right	Kiosks (Thadi, Gumti, Cabin) or Mobile Vendor (With fixed Business location)	9,000	Nuclear	7	OBC	Fruit and vegetable vendor

SNo	Name of the Affected Person	Daily Income in Rs.	Daily Income <sup>34</sup> in Rs (based on Wage Rate)	Start Point	End Point	Place of AP Left / Right	Type of Loss	Structure Cost	Type of family (N/J)	No. Of family members	Vulnerable	Business
140	Amina	150	197	Surajpol Circle	Somnath Mandir	Left	Kiosks (Thadi, Gumti, Cabin) or Mobile Vendor (With fixed Business location)	500	Nuclear	8	OBC	Readymade garments
141	Ramesh Kumar	300	300	Surajpol Circle	Somnath Mandir	Left	Mobile Vendor/ Thela Wala	10,000	Joint	7	OBC	Readymade garments
142	Mohan Lal	250	250	Surajpol Circle	Somnath Mandir	Left	Gumti	10,000	Nuclear	9	SC	Cobbler
143	Savita Devi	100	197	Surajpol Circle	Somnath Mandir	Right	Gumti	1,000	Nuclear	8	Women Headed House Hold	Flowers
144	Manak Chand	400	400	Surajpol Circle	Somnath Mandir	Left	Thadi	10,000	Joint	14	SC	Fruit and vegetable vendor
145	Lokendra Rawat	200	200	Surajpol Circle	Somnath Mandir	Left	Kiosks (Thadi, Gumti, Cabin) or Mobile Vendor (With fixed Business location)	10,000	Nuclear	5	OBC	Fruit and vegetable vendor
146	Laxman Das	300	300	Surajpol Circle	Somnath Mandir	Left	Kiosks (Thadi, Gumti, Cabin) or Mobile Vendor (With fixed Business location)	10,000	Nuclear	4	GEN	Cosmetic



SNo	Name of the Affected Person	Daily Income in Rs.	Daily Income <sup>34</sup> in Rs (based on Wage Rate)	Start Point	End Point	Place of AP Left / Right	Type of Loss	Structure Cost	Type of family (N/J)	No. Of family members	Vulnerable	Business
147	Man Singh	300	300	Surajpol Circle	Somnath Mandir	Left	Kiosks (Thadi, Gumti, Cabin) or Mobile Vendor (With fixed Business location)	10,000	Nuclear	4	GEN	Readymade garments
148	Manoj Kumar	200	200	Surajpol Circle	Somnath Mandir	Left	Kiosks (Thadi, Gumti, Cabin) or Mobile Vendor (With fixed Business location)	10,000	Joint	8	OBC	Readymade garments
149	Anwar Ali	400	400	Surajpol Circle	Somnath Mandir	Left	Kiosks (Thadi, Gumti, Cabin) or Mobile Vendor (With fixed Business location)	10,000	Nuclear	1	OBC	GEN store
150	Sanjay	300	300	Surajpol Circle	Somnath Mandir	Left	Kiosks (Thadi, Gumti, Cabin) or Mobile Vendor (With fixed Business location)	10,000	Nuclear	6	SC	Cobbler
151	Kishan Lal	400	400	Surajpol Circle	Somnath Mandir	Left	Kiosks (Thadi, Gumti, Cabin) or Mobile Vendor (With fixed Business location)	500	Nuclear	3	SC	Cobbler

SNo	Name of the Affected Person	Daily Income in Rs.	Daily Income <sup>34</sup> in Rs (based on Wage Rate)	Start Point	End Point	Place of AP Left / Right	Type of Loss	Structure Cost	Type of family (N/J)	No. Of family members	Vulnerable	Business
152	Jitendra	300	300	Surajpol Circle	Somnath Mandir	Right	Kiosks (Thadi, Gumti, Cabin) or Mobile Vendor (With fixed Business location)	10,000	Joint	8	OBC	Bangle shop
153	Shyam Lal	200	200	Surajpol Circle	Somnath Mandir	Right	Mobile Vendor/ Thela Wala	10,000	Joint	6	OBC	Fruit and vegetable vendor
154	Ratan	200	200	Surajpol Circle	Somnath Mandir	Right	Kiosks (Thadi, Gumti, Cabin) or Mobile Vendor (With fixed Business location)	10,000	Joint	8	OBC	Bangle shop
155	Aainkar Singh	150	197	Surajpol Circle	Somnath Mandir	Left	Mobile Vendor/ Thela Wala	10,000	Nuclear	5	GEN	Fruit and vegetable vendor
156	Jitendra	150	197	Surajpol Circle	Somnath Mandir	Right	Kiosks (Thadi, Gumti, Cabin) or Mobile Vendor (With fixed Business location)	11,000	Nuclear	4	GEN	Fruit and vegetable vendor
157	Nisar Ali	80	197	Surajpol Circle	Somnath Mandir	Right	Kiosks (Thadi, Gumti, Cabin) or Mobile Vendor (With fixed Business location)	1,000	Joint	9	OBC	Grocery store

SNo	Name of the Affected Person	Daily Income in Rs.	Daily Income <sup>34</sup> in Rs (based on Wage Rate)	Start Point	End Point	Place of AP Left / Right	Type of Loss	Structure Cost	Type of family (N/J)	No. Of family members	Vulnerable	Business
158	Ravi Lal	100	197	Surajpol Circle	Somnath Mandir	Left	Kiosks (Thadi, Gumti, Cabin) or Mobile Vendor (With fixed Business location)	10,000	Nuclear	5	GEN	Bangle shop
159	Deendayal	300	300	Surajpol Circle	Somnath Mandir	Left	Kiosks (Thadi, Gumti, Cabin) or Mobile Vendor (With fixed Business location)	10,000	Joint	9	GEN	Grocery store
160	Dasharath	300	300	Surajpol Circle	Somnath Mandir	Left	Kiosks (Thadi, Gumti, Cabin) or Mobile Vendor (With fixed Business location)	5,000	Joint	9	GEN	Cosmetic
161	Sunita	200	200	Surajpol Circle	Somnath Mandir	Left	Kiosks (Thadi, Gumti, Cabin) or Mobile Vendor (With fixed Business location)	500	Nuclear	5	SC	Cosmetic
162	Pani Devi	200	200	Surajpol Circle	Somnath Mandir	Left	Kiosks (Thadi, Gumti, Cabin) or Mobile Vendor (With fixed Business location)	500	Nuclear	7	SC	Cosmetic

SNo	Name of the Affected Person	Daily Income in Rs.	Daily Income <sup>34</sup> in Rs (based on Wage Rate)	Start Point	End Point	Place of AP Left / Right	Type of Loss	Structure Cost	Type of family (N/J)	No. Of family members	Vulnerable	Business
163	Shobha Devi	200	200	Surajpol Circle	Somnath Mandir	Left	Kiosks (Thadi, Gumti, Cabin) or Mobile Vendor (With fixed Business location)	5,000	Nuclear	6	Women Headed House Hold	Cosmetic
164	Hasina	150	197	Surajpol Circle	Somnath Mandir	Left	Kiosks (Thadi, Gumti, Cabin) or Mobile Vendor (With fixed Business location)	500	Nuclear	8	Women Headed House Hold	Cosmetic
165	Prakesh Acharya	250	250	Surajpol Circle	Somnath Mandir	Left	Kiosks (Thadi, Gumti, Cabin) or Mobile Vendor (With fixed Business location)	10,000	Nuclear	6	GEN	Fruit and vegetable vendor
166	Mahesh	200	200	Surajpol Circle	Somnath Mandir	Left	Kiosks (Thadi, Gumti, Cabin) or Mobile Vendor (With fixed Business location)	10,000	Nuclear	6	OBC	Fruit and vegetable vendor
167	Kevari	100	197	Surajpol Circle	Somnath Mandir	Right	Kiosks (Thadi, Gumti, Cabin) or Mobile Vendor (With fixed Business location)	500	Nuclear	8	Women Headed House Hold	Saree

SNo	Name of the Affected Person	Daily Income in Rs.	Daily Income <sup>34</sup> in Rs (based on Wage Rate)	Start Point	End Point	Place of AP Left / Right	Type of Loss	Structure Cost	Type of family (N/J)	No. Of family members	Vulnerable	Business
168	Murlidar	400	400	Surajpol Circle	Somnath Mandir	Left	Kiosks (Thadi, Gumti, Cabin) or Mobile Vendor (With fixed Business location)	500	Nuclear	5	GEN	Shoes
169	Harish Aadwani	400	400	Surajpol Circle	Somnath Mandir	Left	Kiosks (Thadi, Gumti, Cabin) or Mobile Vendor (With fixed Business location)	1,000	Nuclear	4	GEN	Plastic
170	Madeena	150	197	Surajpol Circle	Somnath Mandir	Left	Kiosks (Thadi, Gumti, Cabin) or Mobile Vendor (With fixed Business location)	500	Nuclear	7	Women Headed House Hold	Cosmetic
171	Vijay	350	350	Surajpol Circle	Somnath Mandir	Right	Kiosks (Thadi, Gumti, Cabin) or Mobile Vendor (With fixed Business location)	10,000	Joint	12	OBC	Fruit and vegetable vendor
172	Mukesh	350	350	Surajpol Circle	Somnath Mandir	Right	Kiosks (Thadi, Gumti, Cabin) or Mobile Vendor (With fixed Business location)	10,000	Joint	12	OBC	Fruit and vegetable vendor

SNo	Name of the Affected Person	Daily Income in Rs.	Daily Income <sup>34</sup> in Rs (based on Wage Rate)	Start Point	End Point	Place of AP Left / Right	Type of Loss	Structure Cost	Type of family (N/J)	No. Of family members	Vulnerable	Business
173	Rajendra Kumar	250	250	CBI Choraha	Under Pass Railway Station	Left	Kiosks (Thadi, Gumti, Cabin) or Mobile Vendor (With fixed Business location)	10,000	Nuclear	6	SC	Snacks
174	Vinod Kumar	250	250	CBI Choraha	Under Pass Railway Station	Left	Kiosks (Thadi, Gumti, Cabin) or Mobile Vendor (With fixed Business location)	10,000	Nuclear	8	OBC	Auto repair
175	Chaganpuri	200	200	CBI Choraha	Under Pass Railway Station	Right	Cabin	10,000	Nuclear	5	OBC	Snacks
176	Sardar Singh	200	200	CBI Choraha	Under Pass Railway Station	Right	Cabin	15,000	Nuclear	4	OBC	Tea stall
177	Nar Singh	300	300	CBI Choraha	Under Pass Railway Station	Left	Cabin	20,000	Joint	7	OBC	Cycle repair
178	Moola Ram	200	200	CBI Choraha	Under Pass Railway Station	Left	Cabin	5,000	Nuclear	5	OBC	Barber
179	Pradeep Kumar	300	300	CBI Choraha	Under Pass Railway Station	Left	Kiosks (Thadi, Gumti, Cabin) or Mobile Vendor (With fixed Business location)	9,000	Nuclear	5	OBC	Small hotel(dhaba)



SNo	Name of the Affected Person	Daily Income in Rs.	Daily Income <sup>34</sup> in Rs (based on Wage Rate)	Start Point	End Point	Place of AP Left / Right	Type of Loss	Structure Cost	Type of family (N/J)	No. Of family members	Vulnerable	Business
180	Suravir Sharma	500	500	CBI Choraha	Under Pass Railway Station	Left	Cabin	50,000	Nuclear	3	GEN	Electrical items
181	Kan Singh	150	197	CBI Choraha	Under Pass Railway Station	Left	Mobile Vendor/ Thela Wala	12,000	Nuclear	5	GEN	Plastic
182	Shabir	1000	1000	CBI Choraha	Under Pass Railway Station	Left	Kiosks (Thadi, Gumti, Cabin) or Mobile Vendor (With fixed Business location)	12,000	Joint	9	OBC	Tailoring
183	Deepak kumar	200	200	CBI Choraha	Under Pass Railway Station	Left	Kiosks (Thadi, Gumti, Cabin) or Mobile Vendor (With fixed Business location)	15,000	Nuclear	5	OBC	Snacks
184	Arun gahlot	200	200	CBI Choraha	Under Pass Railway Station	Left	Kiosks (Thadi, Gumti, Cabin) or Mobile Vendor (With fixed Business location)	10,000	Nuclear	5	SC	Barber
185	Sharvan	200	200	CBI Choraha	Under Pass Railway Station	Left	Kiosks (Thadi, Gumti, Cabin) or Mobile Vendor (With fixed Business location)	10,000	Nuclear	4	OBC	Fruit and vegetable vendor

SNo	Name of the Affected Person	Daily Income in Rs.	Daily Income <sup>34</sup> in Rs (based on Wage Rate)	Start Point	End Point	Place of AP Left / Right	Type of Loss	Structure Cost	Type of family (N/J)	No. Of family members	Vulnerable	Business
186	Ashok Sain	300	300	CBI Choraha	Under Pass Railway Station	Left	Kiosks (Thadi, Gumti, Cabin) or Mobile Vendor (With fixed Business location)	15,000	Nuclear	3	OBC	Auto repair
187	Manohar Lal	300	300	CBI Choraha	Under Pass Railway Station	Right	Kiosks (Thadi, Gumti, Cabin) or Mobile Vendor (With fixed Business location)	50,000	Nuclear	7	OBC	Barber
188	Kamla	200	200	CBI Choraha	Maharana Pratap Chouraya	Left	Kiosks (Thadi, Gumti, Cabin) or Mobile Vendor (With fixed Business location)	500	Nuclear	6	Women Headed House Hold	Fruit and vegetable vendor
189	Narendra Singh	200	200	CBI Choraha	Maharana Pratap Chouraya	Left	Mobile Vendor/ Thela Wala	9,000	Nuclear	6	SC	Snacks
190	Jauni	200	200	CBI Choraha	Maharana Pratap Chouraya	Left	Kiosks (Thadi, Gumti, Cabin) or Mobile Vendor (With fixed Business location)	500	Nuclear	4	Women Headed House Hold	Fruit and vegetable vendor
191	Pemaram	250	250	CBI Choraha	Maharana Pratap Chouraya	Left	Thadi	10,000	Nuclear	3	SC	Fruit and vegetable vendor

SNo	Name of the Affected Person	Daily Income in Rs.	Daily Income <sup>34</sup> in Rs (based on Wage Rate)	Start Point	End Point	Place of AP Left / Right	Type of Loss	Structure Cost	Type of family (N/J)	No. Of family members	Vulnerable	Business
192	Anil Kumar	250	250	CBI Choraha	Maharana Pratap Chouraya	Right	Mobile Vendor/ Thela Wala	5,000	Joint	6	OBC	Snacks
193	Sukdev	200	200	CBI Choraha	Maharana Pratap Chouraya	Left	Mobile Vendor/ Thela Wala	10,000	Nuclear	5	OBC	Snacks
194	Man Kanwar	100	197	CBI Choraha	Maharana Pratap Chouraya	Left	Mobile Vendor/ Thela Wala	5,000	Nuclear	4	Women Headed House Hold	Bangle shop
195	Mangi Lal	200	200	CBI Choraha	Maharana Pratap Chouraya	Left	Cabin	15,000	Joint	12	SC	Cigarette/Pan stall
196	Om Prakesh	200	200	CBI Choraha	Maharana Pratap Chouraya	Left	Gumti	500	Nuclear	2	OBC	Flowers
197	Asin Khan	200	200	CBI Choraha	Maharana Pratap Chouraya	Left	Mobile Vendor/ Thela Wala	10,000	Joint	6	OBC	Fruit and vegetable vendor
198	Daulat	400	400	CBI Choraha	Maharana Pratap Chouraya	Left	Kiosks (Thadi, Gumti, Cabin) or Mobile Vendor (With fixed Business location)	15,000	Nuclear	4	SC	Auto repair
199	Krishna Gopal	300	300	CBI Choraha	Maharana Pratap Chouraya	Left	Kiosks (Thadi, Gumti, Cabin) or Mobile Vendor (With fixed Business location)	10,000	Nuclear	5	GEN	Fruit and vegetable vendor

SNo	Name of the Affected Person	Daily Income in Rs.	Daily Income <sup>34</sup> in Rs (based on Wage Rate)	Start Point	End Point	Place of AP Left / Right	Type of Loss	Structure Cost	Type of family (N/J)	No. Of family members	Vulnerable	Business
200	Barkat	200	200	CBI Choraha	Maharana Pratap Chouraya	Left	Kiosks (Thadi, Gumti, Cabin) or Mobile Vendor (With fixed Business location)	10,000	Nuclear	2	OBC	Auto repair
201	Narpat Singh Kharwal	200	200	CBI Choraha	Maharana Pratap Chouraya	Right	Kiosks (Thadi, Gumti, Cabin) or Mobile Vendor (With fixed Business location)	10,000	Nuclear	6	OBC	Fruit and vegetable vendor
202	Hira Lal	200	200	CBI Choraha	Maharana Pratap Chouraya	Right	Kiosks (Thadi, Gumti, Cabin) or Mobile Vendor (With fixed Business location)	6,000	Nuclear	5	SC	Washer man
203	Gopal	200	200	CBI Choraha	Maharana Pratap Chouraya	Left	Kiosks (Thadi, Gumti, Cabin) or Mobile Vendor (With fixed Business location)	500	Nuclear	6	OBC	Flowers
204	Shri Kishan	200	200	CBI Choraha	Maharana Pratap Chouraya	Left	Kiosks (Thadi, Gumti, Cabin) or Mobile Vendor (With fixed Business location)	10,000	Nuclear	5	OBC	Snacks

SNo	Name of the Affected Person	Daily Income in Rs.	Daily Income <sup>34</sup> in Rs (based on Wage Rate)	Start Point	End Point	Place of AP Left / Right	Type of Loss	Structure Cost	Type of family (N/J)	No. Of family members	Vulnerable	Business
205	Om Prakesh	300	300	CBI Choraha	Maharana Pratap Chouraya	Left	Kiosks (Thadi, Gumti, Cabin) or Mobile Vendor (With fixed Business location)	10,000	Nuclear	7	OBC	Fruit and vegetable vendor
206	Surendra Singh	500	500	CBI Choraha	Maharana Pratap Chouraya	Left	Kiosks (Thadi, Gumti, Cabin) or Mobile Vendor (With fixed Business location)	10,000	Nuclear	4	GEN	Fruit and vegetable vendor
207	Om Prakesh	400	400	CBI Choraha	Maharana Pratap Chouraya	Left	Kiosks (Thadi, Gumti, Cabin) or Mobile Vendor (With fixed Business location)	15,000	Nuclear	4	OBC	Tea stall
208	Jagdish Singh	300	300	CBI Choraha	Maharana Pratap Chouraya	Left	Kiosks (Thadi, Gumti, Cabin) or Mobile Vendor (With fixed Business location)	5,000	Nuclear	4	GEN	Fruit and vegetable vendor
209	Lalita Dewada	200	200	CBI Choraha	Maharana Pratap Chouraya	Left	Kiosks (Thadi, Gumti, Cabin) or Mobile Vendor (With fixed Business location)	12,000	Nuclear	5	OBC	Flowers

SNo	Name of the Affected Person	Daily Income in Rs.	Daily Income <sup>34</sup> in Rs (based on Wage Rate)	Start Point	End Point	Place of AP Left / Right	Type of Loss	Structure Cost	Type of family (N/J)	No. Of family members	Vulnerable	Business
210	Mahendra	200	200	CBI Choraha	Maharana Pratap Chouraya	Left	Kiosks (Thadi, Gumti, Cabin) or Mobile Vendor (With fixed Business location)	5,000	Nuclear	4	OBC	Fruit and vegetable vendor
211	Amit Parihar	300	300	CBI Choraha	Maharana Pratap Chouraya	Left	Kiosks (Thadi, Gumti, Cabin) or Mobile Vendor (With fixed Business location)	10,000	Nuclear	2	SC	Fruit and vegetable vendor
212	Ramu	200	200	CBI Choraha	Maharana Pratap Chouraya	Left	Kiosks (Thadi, Gumti, Cabin) or Mobile Vendor (With fixed Business location)	5,000	Nuclear	8	SC	Cobbler
213	Puckraj	200	200	CBI Choraha	Maharana Pratap Chouraya	Left	Kiosks (Thadi, Gumti, Cabin) or Mobile Vendor (With fixed Business location)	15,000	Nuclear	6	OBC	Tea stall
214	Bheru Singh	200	200	CBI Choraha	Maharana Pratap Chouraya	Left	Kiosks (Thadi, Gumti, Cabin) or Mobile Vendor (With fixed Business location)	5,000	Nuclear	4	OBC	Sweets

SNo	Name of the Affected Person	Daily Income in Rs.	Daily Income <sup>34</sup> in Rs (based on Wage Rate)	Start Point	End Point	Place of AP Left / Right	Type of Loss	Structure Cost	Type of family (N/J)	No. Of family members	Vulnerable	Business
215	Arjun	300	300	CBI Choraha	Maharana Pratap Chouraya	Left	Kiosks (Thadi, Gumti, Cabin) or Mobile Vendor (With fixed Business location)	10,000	Nuclear	2	SC	Fruit and vegetable vendor
216	Pintu	200	200	CBI Choraha	Maharana Pratap Chouraya	Right	Kiosks (Thadi, Gumti, Cabin) or Mobile Vendor (With fixed Business location)	5,000	Nuclear	3	OBC	Barber
217	Mamta	200	200	CBI Choraha	Maharana Pratap Chouraya	Left	Kiosks (Thadi, Gumti, Cabin) or Mobile Vendor (With fixed Business location)	5,000	Nuclear	4	Women Headed House Hold	Fruit and vegetable vendor
218	Mohan Lal	100	197	Over Brij	kheteshwar Circle	Left	Kiosks (Thadi, Gumti, Cabin) or Mobile Vendor (With fixed Business location)	5,000	Nuclear	5	OBC	Barber
219	Jitendra Ramcandani	200	200	Over Brij	kheteshwar Circle	Left	Kiosks (Thadi, Gumti, Cabin) or Mobile Vendor (With fixed Business location)	10,000	Nuclear	5	GEN	Cigarette/Pan stall



SNo	Name of the Affected Person	Daily Income in Rs.	Daily Income <sup>34</sup> in Rs (based on Wage Rate)	Start Point	End Point	Place of AP Left / Right	Type of Loss	Structure Cost	Type of family (N/J)	No. Of family members	Vulnerable	Business
220	Ghevar Ram	250	250	Over Brij	khateshwar Circle	Left	Kiosks (Thadi, Gumti, Cabin) or Mobile Vendor (With fixed Business location)	10,000	Nuclear	5	OBC	Snacks
221	Prem Kumar	300	300	Over Brij	khateshwar Circle	Right	Kiosks (Thadi, Gumti, Cabin) or Mobile Vendor (With fixed Business location)	10,000	Joint	7	SC	Fruit and vegetable vendor
222	Gopal	200	200	Over Brij	khateshwar Circle	Left	Kiosks (Thadi, Gumti, Cabin) or Mobile Vendor (With fixed Business location)	10,000	Joint	4	OBC	Snacks
223	Mukesh	200	200	Over Brij	khateshwar Circle	Right	Kiosks (Thadi, Gumti, Cabin) or Mobile Vendor (With fixed Business location)	5,000	Nuclear	4	SC	Washer man
224	Vikash Kumar	200	200	Over Brij	khateshwar Circle	Left	Kiosks (Thadi, Gumti, Cabin) or Mobile Vendor (With fixed Business location)	5,000	Nuclear	4	GEN	Snacks

SNo	Name of the Affected Person	Daily Income in Rs.	Daily Income <sup>34</sup> in Rs (based on Wage Rate)	Start Point	End Point	Place of AP Left / Right	Type of Loss	Structure Cost	Type of family (N/J)	No. Of family members	Vulnerable	Business
225	Deepak Banjara	200	200	Over Brij	khateshwar Circle	Right	Mobile Vendor/ Thela Wala	6,000	Nuclear	5	SC	Snacks
226	Poonam Chand	200	200	Over Brij	khateshwar Circle	Left	Cabin	10,000	Nuclear	3	GEN	Tea stall
227	Manoj	200	200	Over Brij	khateshwar Circle	Right	Cabin	10,000	Nuclear	4	OBC	Cigarette/Pan stall
228	Ganpat Lal	250	250	Over Brij	khateshwar Circle	Left	Kiosks (Thadi, Gumti, Cabin) or Mobile Vendor (With fixed Business location)	15,000	Nuclear	4	OBC	Fruit and vegetable vendor
229	Hari Ram	200	200	Over Brij	khateshwar Circle	Left	Kiosks (Thadi, Gumti, Cabin) or Mobile Vendor (With fixed Business location)	10,000	Joint	8	OBC	Fruit and vegetable vendor
230	Rajesh	200	200	Over Brij	khateshwar Circle	Right	Kiosks (Thadi, Gumti, Cabin) or Mobile Vendor (With fixed Business location)	5,000	Nuclear	6	OBC	Tea stall
231	Manoj	250	250	Over Brij	khateshwar Circle	Left	Kiosks (Thadi, Gumti, Cabin) or Mobile Vendor (With fixed Business location)	19,000	Nuclear	4	OBC	Fruit and vegetable vendor

SNo	Name of the Affected Person	Daily Income in Rs.	Daily Income <sup>34</sup> in Rs (based on Wage Rate)	Start Point	End Point	Place of AP Left / Right	Type of Loss	Structure Cost	Type of family (N/J)	No. Of family members	Vulnerable	Business
232	Manoj Pal	200	200	Over Brij	khateshwar Circle	Right	Kiosks (Thadi, Gumti, Cabin) or Mobile Vendor (With fixed Business location)	5,000	Nuclear	3	OBC	Fruit and vegetable vendor
233	Om Prakesh	300	300	Over Brij	CBI Choraha	Left	Kiosks (Thadi, Gumti, Cabin) or Mobile Vendor (With fixed Business location)	5,000	Nuclear	4	OBC	Fruit and vegetable vendor
234	Godavari	200	200	Over Brij	CBI Choraha	Left	Cabin	10,000	Joint	10	SC	Cigarette/Pan stall
235	Mandan Lal	200	200	Over Brij	CBI Choraha	Left	Kiosks (Thadi, Gumti, Cabin) or Mobile Vendor (With fixed Business location)	10,000	Nuclear	3	OBC	Fruit and vegetable vendor
236	Sulekha	150	197	Over Brij	CBI Choraha	Left	Kiosks (Thadi, Gumti, Cabin) or Mobile Vendor (With fixed Business location)	10,000	Nuclear	5	SC	Fruit and vegetable vendor

SNo	Name of the Affected Person	Daily Income in Rs.	Daily Income <sup>34</sup> in Rs (based on Wage Rate)	Start Point	End Point	Place of AP Left / Right	Type of Loss	Structure Cost	Type of family (N/J)	No. Of family members	Vulnerable	Business
237	Shankar Lal	200	200	Over Brij	CBI Choraha	Left	Kiosks (Thadi, Gumti, Cabin) or Mobile Vendor (With fixed Business location)	15,000	Nuclear	11	OBC	Grocery store
238	Nathu Lal	250	250	Over Brij	CBI Choraha	Right	Kiosks (Thadi, Gumti, Cabin) or Mobile Vendor (With fixed Business location)	10,000	Nuclear	6	SC	Fruit and vegetable vendor
239	Champa Devi	200	200	Over Brij	CBI Choraha	Right	Kiosks (Thadi, Gumti, Cabin) or Mobile Vendor (With fixed Business location)	500	Nuclear	6	Women Headed House Hold	Fruit and vegetable vendor
240	Hanski Devi	200	200	Over Brij	CBI Choraha	Right	Kiosks (Thadi, Gumti, Cabin) or Mobile Vendor (With fixed Business location)	1,000	Nuclear	6	Women Headed House Hold	Potter
241	Bhana Ram	200	200	Over Brij	CBI Choraha	Right	Kiosks (Thadi, Gumti, Cabin) or Mobile Vendor (With fixed Business location)	5,000	Nuclear	5	OBC	Fruit and vegetable vendor

SNo	Name of the Affected Person	Daily Income in Rs.	Daily Income <sup>34</sup> in Rs (based on Wage Rate)	Start Point	End Point	Place of AP Left / Right	Type of Loss	Structure Cost	Type of family (N/J)	No. Of family members	Vulnerable	Business
242	Murli Das Vaishnav	500	500	Mandiya Road	Bijlighar	Left	Kiosks (Thadi, Gumti, Cabin) or Mobile Vendor (With fixed Business location)	9,000	Nuclear	9	OBC	Tea stall
243	Trilok Chand	400	400	Mandiya Road	Bijlighar	left	Kiosks (Thadi, Gumti, Cabin) or Mobile Vendor (With fixed Business location)	20,000	Nuclear	4	GEN	Cigarette/Pan stall
244	Rajendra Singh	300	300	Mandiya Road	Bijlighar	Right	Kiosks (Thadi, Gumti, Cabin) or Mobile Vendor (With fixed Business location)	15,000	Nuclear	8	GEN	Welding
245	Mahendra Sain	500	500	Mandiya Road	Bijlighar	Right	Kiosks (Thadi, Gumti, Cabin) or Mobile Vendor (With fixed Business location)	20,000	Nuclear	6	OBC	Barber
246	Sampat Raj	500	500	Mandiya Road	Bijlighar	Right	Kiosks (Thadi, Gumti, Cabin) or Mobile Vendor (With fixed Business location)	20,000	Nuclear	8	OBC	Welding

SNo	Name of the Affected Person	Daily Income in Rs.	Daily Income <sup>34</sup> in Rs (based on Wage Rate)	Start Point	End Point	Place of AP Left / Right	Type of Loss	Structure Cost	Type of family (N/J)	No. Of family members	Vulnerable	Business
247	Ashu Singh	400	400	Mandiya Road	Bijlighar	Right	Kiosks (Thadi, Gumti, Cabin) or Mobile Vendor (With fixed Business location)	20,000	Nuclear	3	OBC	Tea stall
248	Sanjay Joshi	250	250	Ambedkar Circle	Gandhi Circle	Left	Kiosks (Thadi, Gumti, Cabin) or Mobile Vendor (With fixed Business location)	10,000	Nuclear	6	GEN	Cosmetic
249	Laxman Das	200	200	Ambedkar Circle	Gandhi Circle	Right	Kiosks (Thadi, Gumti, Cabin) or Mobile Vendor (With fixed Business location)	10,000	Nuclear	5	OBC	Snacks
250	Jagdish	150	197	Ambedkar Circle	Gandhi Circle	Right	Kiosks (Thadi, Gumti, Cabin) or Mobile Vendor (With fixed Business location)	10,000	Nuclear	5	OBC	Snacks
251	Pratap	600	600	Ambedkar Circle	Gandhi Circle	Right	Kiosks (Thadi, Gumti, Cabin) or Mobile Vendor (With fixed Business location)	10,000	Nuclear	1	GEN	Tea stall

SNo	Name of the Affected Person	Daily Income in Rs.	Daily Income <sup>34</sup> in Rs (based on Wage Rate)	Start Point	End Point	Place of AP Left / Right	Type of Loss	Structure Cost	Type of family (N/J)	No. Of family members	Vulnerable	Business
252	Praveen	400	400	Ambedkar Circle	Gandhi Circle	Left	Kiosks (Thadi, Gumti, Cabin) or Mobile Vendor (With fixed Business location)	10,000	Nuclear	2	OBC	Cigarette/Pan stall
253	Govind	300	300	Ambedkar Circle	Gandhi Circle	Left	Kiosks (Thadi, Gumti, Cabin) or Mobile Vendor (With fixed Business location)	20,000	Nuclear	5	OBC	Snacks
254	Kamla	150	197	Gandhi Circle	Subash Circle	Right	Kiosks (Thadi, Gumti, Cabin) or Mobile Vendor (With fixed Business location)	5,000	Nuclear	12	Women Headed House Hold	Snacks
255	Ramesh	300	300	Gandhi Circle	Subash Circle	Right	Kiosks (Thadi, Gumti, Cabin) or Mobile Vendor (With fixed Business location)	10,000	Nuclear	4	OBC	Snacks
256	Karan Singh	500	500	Gandhi Circle	Subash Circle	Right	Kiosks (Thadi, Gumti, Cabin) or Mobile Vendor (With fixed Business location)	10,000	Nuclear	2	GEN	Welding



SNo	Name of the Affected Person	Daily Income in Rs.	Daily Income <sup>34</sup> in Rs (based on Wage Rate)	Start Point	End Point	Place of AP Left / Right	Type of Loss	Structure Cost	Type of family (N/J)	No. Of family members	Vulnerable	Business
257	Vinod Kumar	250	250	Gandhi Circle	Subash Circle	Right	Kiosks (Thadi, Gumti, Cabin) or Mobile Vendor (With fixed Business location)	500	Nuclear	5	SC	Motel
258	Hukumat Khana	200	200	Gandhi Circle	Subash Circle	Right	Kiosks (Thadi, Gumti, Cabin) or Mobile Vendor (With fixed Business location)	10,000	Joint	7	SC	Fruit and vegetable vendor
259	Jagdish	300	300	Gandhi Circle	Subash Circle	Right	Kiosks (Thadi, Gumti, Cabin) or Mobile Vendor (With fixed Business location)	10,000	Joint	7	SC	Fruit and vegetable vendor
260	Ganga	150	197	Gandhi Circle	Subash Circle	Right	Thadi	10,000	Joint	6	Women Headed House Hold	Fruit and vegetable vendor
261	Devendra Nath	250	250	Gandhi Circle	Subash Circle	Right	Kiosks (Thadi, Gumti, Cabin) or Mobile Vendor (With fixed Business location)	10,000	Nuclear	5	OBC	Cigarette/Pan stall

SNo	Name of the Affected Person	Daily Income in Rs.	Daily Income <sup>34</sup> in Rs (based on Wage Rate)	Start Point	End Point	Place of AP Left / Right	Type of Loss	Structure Cost	Type of family (N/J)	No. Of family members	Vulnerable	Business
262	Suresh Kumar	250	250	Gandhi Circle	Subash Circle	Left	Kiosks (Thadi, Gumti, Cabin) or Mobile Vendor (With fixed Business location)	12,000	Joint	7	SC	Snacks
263	Saroj	100	197	Gandhi Circle	Subash Circle	Right	Kiosks (Thadi, Gumti, Cabin) or Mobile Vendor (With fixed Business location)	10,000	Nuclear	5	Women Headed House Hold	Fruit and vegetable vendor
264	Ramchandra	200	200	Gandhi Circle	Subash Circle	Right	Kiosks (Thadi, Gumti, Cabin) or Mobile Vendor (With fixed Business location)	10,000	Nuclear	7	SC	Fruit and vegetable vendor
265	Lali	150	197	Gandhi Circle	Subash Circle	Right	Kiosks (Thadi, Gumti, Cabin) or Mobile Vendor (With fixed Business location)	5,000	Nuclear	5	Women Headed House Hold	Rajka
266	Raju Ram	200	200	Shivaji Circle	Indra Colony	Right	Cabin	12,000	Joint	13	OBC	Tea stall
267	Ranjeet	150	197	Shivaji Circle	Indra Colony	Left	Cabin	12,000	Nuclear	8	SC	Cobbler
268	Mukesh Kumar	200	200	Shivaji Circle	Indra Colony	Left	Cabin	10,000	Nuclear	6	SC	Cobbler

SNo	Name of the Affected Person	Daily Income in Rs.	Daily Income <sup>34</sup> in Rs (based on Wage Rate)	Start Point	End Point	Place of AP Left / Right	Type of Loss	Structure Cost	Type of family (N/J)	No. Of family members	Vulnerable	Business
269	Asalam Khan	250	250	Shivaji Circle	Indra Colony	Right	Mobile Vendor/ Thela Wala	5,000	Joint	20	SC	Egg Stall
270	Roop Singh	300	300	Shivaji Circle	Ahinsha Dwar	Left	Kiosks (Thadi, Gumti, Cabin) or Mobile Vendor (With fixed Business location)	10,000	Nuclear	4	GEN	Fruit and vegetable vendor
271	Mukesh	300	300	Shivaji Circle	Ahinsha Dwar	Left	Mobile Vendor/ Thela Wala	10,000	Joint	5	OBC	Fruit and vegetable vendor
272	Mudassar	300	300	Shivaji Circle	Ahinsha Dwar	Left	Thadi	1,000	Joint	12	OBC	Flowers
273	Hukama Ram	200	200	Shivaji Circle	Ahinsha Dwar	Left	Kiosks (Thadi, Gumti, Cabin) or Mobile Vendor (With fixed Business location)	13,000	Joint	5	OBC	Fruit and vegetable vendor
274	Bhawani Singh	400	400	Shivaji Circle	Ahinsha Dwar	Left	Thadi	11,000	Joint	6	GEN	Snacks
275	Narayan Lal	150	197	Shivaji Circle	Ahinsha Dwar	Left	Mobile Vendor/ Thela Wala	13,000	Nuclear	7	OBC	Fruit and vegetable vendor
276	Hira Lal	250	250	Shivaji Circle	Ahinsha Dwar	Left	Mobile Vendor/ Thela Wala	10,000	Nuclear	2	OBC	Cosmetic
277	Radha Devi	100	197	Shivaji Circle	Ahinsha Dwar	Right	Mobile Vendor/ Thela Wala	10,000	Nuclear	6	Women Headed House Hold	Cosmetic

SNo	Name of the Affected Person	Daily Income in Rs.	Daily Income <sup>34</sup> in Rs (based on Wage Rate)	Start Point	End Point	Place of AP Left / Right	Type of Loss	Structure Cost	Type of family (N/J)	No. Of family members	Vulnerable	Business
278	karana Singh	150	197	Shivaji Circle	Ahinsha Dwar	Left	Kiosks (Thadi, Gumti, Cabin) or Mobile Vendor (With fixed Business location)	15,000	Nuclear	3	GEN	Snacks
279	Saddam Hussain	200	200	Shivaji Circle	Ahinsha Dwar	Right	Kiosks (Thadi, Gumti, Cabin) or Mobile Vendor (With fixed Business location)	15,000	Nuclear	8	OBC	Flowers
280	Laxman	200	200	Shivaji Circle	Ahinsha Dwar	Left	Kiosks (Thadi, Gumti, Cabin) or Mobile Vendor (With fixed Business location)	13,000	Nuclear	5	SC	Cobbler
281	Pukharaj	200	200	Shivaji Circle	Ahinsha Dwar	Left	Kiosks (Thadi, Gumti, Cabin) or Mobile Vendor (With fixed Business location)	10,000	Nuclear	6	OBC	Fruit and vegetable vendor
282	Nathu Ram	100	197	Shivaji Circle	Ahinsha Dwar	Left	Kiosks (Thadi, Gumti, Cabin) or Mobile Vendor (With fixed Business location)	10,000	Nuclear	4	OBC	Fruit and vegetable vendor

SNo	Name of the Affected Person	Daily Income in Rs.	Daily Income <sup>34</sup> in Rs (based on Wage Rate)	Start Point	End Point	Place of AP Left / Right	Type of Loss	Structure Cost	Type of family (N/J)	No. Of family members	Vulnerable	Business
283	Chunni Lal	250	250	Shivaji Circle	Ahinsha Dwar	Left	Kiosks (Thadi, Gumti, Cabin) or Mobile Vendor (With fixed Business location)	10,000	Nuclear	5	SC	Snacks
284	Suresh Kumawat	200	200	Shivaji Circle	Ahinsha Dwar	Right	Kiosks (Thadi, Gumti, Cabin) or Mobile Vendor (With fixed Business location)	8,000	Joint	13	OBC	Snacks
285	Geeta Lohar	150	197	Shivaji Circle	Ahinsha Dwar	Left	Kiosks (Thadi, Gumti, Cabin) or Mobile Vendor (With fixed Business location)	9,000	Nuclear	6	Women Headed House Hold	Fruit and vegetable vendor
286	Mod. Idris	300	300	Shivaji Circle	Ahinsha Dwar	Right	Kiosks (Thadi, Gumti, Cabin) or Mobile Vendor (With fixed Business location)	5,00	Joint	5	OBC	Flowers
287	Nema Ram	200	200	Shivaji Circle	Ahinsha Dwar	Right	Kiosks (Thadi, Gumti, Cabin) or Mobile Vendor (With fixed Business location)	12,000	Nuclear	5	OBC	Fruit and vegetable vendor
288	Durga Devi	150	197	Subash Circle	Meal Get	Left	Kiosks (Thadi, Gumti, Cabin) or Mobile Vendor (With fixed Business location)	500	Joint	8	Women Headed House Hold	Snacks

SNo	Name of the Affected Person	Daily Income in Rs.	Daily Income <sup>34</sup> in Rs (based on Wage Rate)	Start Point	End Point	Place of AP Left / Right	Type of Loss	Structure Cost	Type of family (N/J)	No. Of family members	Vulnerable	Business
289	Rajendra Kumar	250	250	Subash Circle	Meal Get	Left	Mobile Vendor/ Thela Wala	10,000	Nuclear	5	OBC	Snacks
290	Ismail	200	200	Subash Circle	Meal Get	Left	Kiosks (Thadi, Gumti, Cabin) or Mobile Vendor (With fixed Business location)	10,000	Nuclear	5	OBC	Cosmetic
291	Kishore Kumar	200	200	Subash Circle	Meal Get	Left	Mobile Vendor/ Thela Wala	10,000	Nuclear	5	OBC	Snacks
292	Raju	200	200	Subash Circle	Meal Get	Left	Kiosks (Thadi, Gumti, Cabin) or Mobile Vendor (With fixed Business location)	5,000	Joint	4	SC	Cobbler
293	Mangal	300	300	Subash Circle	Meal Get	Left	Kiosks (Thadi, Gumti, Cabin) or Mobile Vendor (With fixed Business location)	10,000	Nuclear	4	OBC	Snacks
294	Lala Ram	200	200	Subash Circle	Meal Get	Left	Thadi	10,000	Joint	10	SC	Cigarette/Pan stall
295	Kan Singh	300	300	Subash Circle	Meal Get	Right	Kiosks (Thadi, Gumti, Cabin) or Mobile Vendor (With fixed Business location)	10,000	Joint	5	GEN	Readymade garments

SNo	Name of the Affected Person	Daily Income in Rs.	Daily Income <sup>34</sup> in Rs (based on Wage Rate)	Start Point	End Point	Place of AP Left / Right	Type of Loss	Structure Cost	Type of family (N/J)	No. Of family members	Vulnerable	Business
296	Raju	200	200	Subash Circle	Meal Get	Right	Kiosks (Thadi, Gumti, Cabin) or Mobile Vendor (With fixed Business location)	5,000	Nuclear	5	SC	Fruit and vegetable vendor
297	Prakesh Chand	200	200	Subash Circle	Meal Get	Right	Kiosks (Thadi, Gumti, Cabin) or Mobile Vendor (With fixed Business location)	35,000	Nuclear	8	GEN	Snacks
298	Mod. Yusuf	300	300	Subash Circle	Meal Get	Right	Kiosks (Thadi, Gumti, Cabin) or Mobile Vendor (With fixed Business location)	10,000	Nuclear	7	OBC	GEN store
299	Kamal	200	200	Subash Circle	Meal Get	Right	Kiosks (Thadi, Gumti, Cabin) or Mobile Vendor (With fixed Business location)	5,000	Joint	7	GEN	Snacks
300	Rajendra Kumar	300	300	Subash Circle	Meal Get	Right	Kiosks (Thadi, Gumti, Cabin) or Mobile Vendor (With fixed Business location)	25,000	Nuclear	4	OBC	Sweets



SNo	Name of the Affected Person	Daily Income in Rs.	Daily Income <sup>34</sup> in Rs (based on Wage Rate)	Start Point	End Point	Place of AP Left / Right	Type of Loss	Structure Cost	Type of family (N/J)	No. Of family members	Vulnerable	Business
301	Hukam Singh	100	197	Subash Circle	Meal Get	Right	Kiosks (Thadi, Gumti, Cabin) or Mobile Vendor (With fixed Business location)	10,000	Nuclear	4	GEN	Snacks
302	Mohan Lal	200	200	Subash Circle	Meal Get	Right	Kiosks (Thadi, Gumti, Cabin) or Mobile Vendor (With fixed Business location)	10,000	Nuclear	6	OBC	Fruit and vegetable vendor
303	Kana Ram	300	300	Subash Circle	Meal Get	Right	Kiosks (Thadi, Gumti, Cabin) or Mobile Vendor (With fixed Business location)	10,000	Nuclear	5	OBC	Fruit and vegetable vendor
304	Lila Devi	150	197	Subash Circle	Meal Get	Left	Mobile Vendor/ Thela Wala	500	Joint	8	Women Headed House Hold	Rajka
305	Girdhari Lal	300	300	Subash Circle	Meal Get	Left	Mobile Vendor/ Thela Wala	10,000	Nuclear	6	SC	Snacks
306	Praveen Singh	200	200	Subash Circle	Meal Get	Left	Kiosks (Thadi, Gumti, Cabin) or Mobile Vendor (With fixed Business location)	10,000	Joint	11	GEN	Readymade garments

SNo	Name of the Affected Person	Daily Income in Rs.	Daily Income <sup>34</sup> in Rs (based on Wage Rate)	Start Point	End Point	Place of AP Left / Right	Type of Loss	Structure Cost	Type of family (N/J)	No. Of family members	Vulnerable	Business
307	Kamal	200	200	Subash Circle	Meal Get	Right	Kiosks (Thadi, Gumti, Cabin) or Mobile Vendor (With fixed Business location)	8,000	Nuclear	4	GEN	Tea stall
308	Manohar Puri	300	300	Subash Circle	Meal Get	Right	Kiosks (Thadi, Gumti, Cabin) or Mobile Vendor (With fixed Business location)	30,000	Nuclear	4	OBC	Snacks
309	Gordhan Lal	100	197	Subash Circle	Meal Get	Right	Kiosks (Thadi, Gumti, Cabin) or Mobile Vendor (With fixed Business location)	5,000	Nuclear	7	OBC	Barber
310	Gopal	400	400	Subash Circle	Meal Get	Right	Kiosks (Thadi, Gumti, Cabin) or Mobile Vendor (With fixed Business location)	10,000	Nuclear	6	GEN	Snacks
311	Kundan Kumar	300	300	Ambedka Circle	Shivaji Circle	Right	Kiosks (Thadi, Gumti, Cabin) or Mobile Vendor (With fixed Business location)	10,000	Joint	9	OBC	Fruit and vegetable vendor
312	Bhairu Lal	300	300	Ambedka Circle	Shivaji Circle	Right	Cabin	12,000	Nuclear	5	OBC	Snacks

SNo	Name of the Affected Person	Daily Income in Rs.	Daily Income <sup>34</sup> in Rs (based on Wage Rate)	Start Point	End Point	Place of AP Left / Right	Type of Loss	Structure Cost	Type of family (N/J)	No. Of family members	Vulnerable	Business
313	Lal Chand	100	197	Ambedka Circle	Shivaji Circle	Right	Kiosks (Thadi, Gumti, Cabin) or Mobile Vendor (With fixed Business location)	8,000	Nuclear	5	SC	Cobbler
314	Dhanna Ram	200	200	Ambedka Circle	Shivaji Circle	Right	Cabin	10,000	Nuclear	7	OBC	Tea stall
315	Rupa Ram	200	200	Ambedka Circle	Shivaji Circle	Right	Kiosks (Thadi, Gumti, Cabin) or Mobile Vendor (With fixed Business location)	8,000	Nuclear	4	OBC	Fruit and vegetable vendor
316	Suraj Sain	300	300	Ambedka Circle	Shivaji Circle	Right	Cabin	12,000	Joint	10	OBC	Barber
317	Madan Das	300	300	Ambedka Circle	Shivaji Circle	Right	Cabin	15,000	Nuclear	5	OBC	Tea stall
318	Shiv Lal	150	197	Ambedka Circle	Shivaji Circle	Right	Cabin	10,000	Nuclear	6	OBC	Barber
319	Sohan Lal	150	197	Ambedka Circle	Shivaji Circle	Right	Kiosks (Thadi, Gumti, Cabin) or Mobile Vendor (With fixed Business location)	5,000	Joint	8	OBC	Motel

SNo	Name of the Affected Person	Daily Income in Rs.	Daily Income <sup>34</sup> in Rs (based on Wage Rate)	Start Point	End Point	Place of AP Left / Right	Type of Loss	Structure Cost	Type of family (N/J)	No. Of family members	Vulnerable	Business
320	Jamana Devi	200	200	Ambedka Circle	Shivaji Circle	Right	Kiosks (Thadi, Gumti, Cabin) or Mobile Vendor (With fixed Business location)	5,000	Joint	5	Women Headed House Hold	Auto repair
321	Tarif Hussain	200	200	Ambedka Circle	Shivaji Circle	Right	Cabin	10,000	Nuclear	8	OBC	Auto Repair
322	Saiyad Kiramani	250	250	Ambedka Circle	Shivaji Circle	Right	Cabin	15,000	Joint	8	OBC	Welding
323	Sohan Lal	100	197	Ambedka Circle	Shivaji Circle	Right	Thadi	5,000	Nuclear	5	OBC	Barber
324	Shiv Singh	200	200	Ambedka Circle	Shivaji Circle	Right	Mobile Vendor/ Thela Wala	13,000	Nuclear	3	GEN	Snacks
325	Om Prakesh	250	250	Ambedka Circle	Shivaji Circle	Right	Cabin	15,000	Joint	11	OBC	Cigarette/Pan stall
326	Manoj	150	197	Ambedka Circle	Shivaji Circle	Right	Kiosks (Thadi, Gumti, Cabin) or Mobile Vendor (With fixed Business location)	10,000	Nuclear	3	SC	Tea stall
327	Banshi Lal	150	197	Ambedka Circle	Shivaji Circle	Right	Kiosks (Thadi, Gumti, Cabin) or Mobile Vendor (With fixed Business location)	8,000	Nuclear	4	OBC	Barber

SNo	Name of the Affected Person	Daily Income in Rs.	Daily Income <sup>34</sup> in Rs (based on Wage Rate)	Start Point	End Point	Place of AP Left / Right	Type of Loss	Structure Cost	Type of family (N/J)	No. Of family members	Vulnerable	Business
328	Keli Devi	100	197	Ambedka Circle	Shivaji Circle	Right	Kiosks (Thadi, Gumti, Cabin) or Mobile Vendor (With fixed Business location)	10,000	Nuclear	5	Women Headed House Hold	Bangle shop
329	Sanjiy	200	200	Shivaji Circle	Chunginaka	Right	Kiosks (Thadi, Gumti, Cabin) or Mobile Vendor (With fixed Business location)	10,000	Nuclear	5	GEN	Snacks
330	Narayan	250	250	Shivaji Circle	Chunginaka	Right	Kiosks (Thadi, Gumti, Cabin) or Mobile Vendor (With fixed Business location)	10,000	Joint	6	SC	Tea stall
331	Kalash	200	200	Shivaji Circle	Chunginaka	Right	Kiosks (Thadi, Gumti, Cabin) or Mobile Vendor (With fixed Business location)	11,000	Joint	5	SC	Snacks
332	Kaluram	200	200	Shivaji Circle	Chunginaka	Left	Kiosks (Thadi, Gumti, Cabin) or Mobile Vendor (With fixed Business location)	8,000	Nuclear	5	OBC	Fruit and vegetable vendor

SNo	Name of the Affected Person	Daily Income in Rs.	Daily Income <sup>34</sup> in Rs (based on Wage Rate)	Start Point	End Point	Place of AP Left / Right	Type of Loss	Structure Cost	Type of family (N/J)	No. Of family members	Vulnerable	Business
333	Sona Ram	200	200	Shivaji Circle	Chunginaka	Right	Mobile Vendor/ Thela Wala	9,000	Joint	4	OBC	Fruit and vegetable vendor
334	Roopa Ram	200	200	Shivaji Circle	Chunginaka	Right	Mobile Vendor/ Thela Wala	10,000	Nuclear	4	OBC	Readymade garments
335	Leela Devi	300	300	Shivaji Circle	Chunginaka	Right	Kiosks (Thadi, Gumti, Cabin) or Mobile Vendor (With fixed Business location)	10,000	Joint	8	Women Headed House Hold	Fruit and vegetable vendor
336	Suaa Devi	100	197	Shivaji Circle	Chunginaka	Right	Kiosks (Thadi, Gumti, Cabin) or Mobile Vendor (With fixed Business location)	10,000	Nuclear	2	Women Headed House Hold	Bangle shop
337	Rajeev	200	200	Shivaji Circle	Chunginaka	Right	Thadi	10,000	Nuclear	4	GEN	Snacks
338	Mangi Lal	250	250	Shivaji Circle	Chunginaka	Left	Kiosks (Thadi, Gumti, Cabin) or Mobile Vendor (With fixed Business location)	10,000	Nuclear	3	OBC	Snacks
339	Kushal	200	200	Shivaji Circle	Chunginaka	Right	Cabin	10,000	Nuclear	5	GEN	Cosmetic
340	Maharaj Singh	400	400	Shivaji Circle	Chunginaka	Right	Mobile Vendor/ Thela Wala	10,000	Nuclear	5	GEN	Snacks

SNo	Name of the Affected Person	Daily Income in Rs.	Daily Income <sup>34</sup> in Rs (based on Wage Rate)	Start Point	End Point	Place of AP Left / Right	Type of Loss	Structure Cost	Type of family (N/J)	No. Of family members	Vulnerable	Business
341	Maga Ram	300	300	Shivaji Circle	Chunginaka	Right	Kiosks (Thadi, Gumti, Cabin) or Mobile Vendor (With fixed Business location)	10,000	Joint	8	OBC	Fruit and vegetable vendor
342	Narayan Lal	250	250	Shivaji Circle	Chunginaka	Left	Kiosks (Thadi, Gumti, Cabin) or Mobile Vendor (With fixed Business location)	10,000	Joint	8	OBC	Snacks
343	Bhika Ram	300	300	Shivaji Circle	Chunginaka	Right	Thadi	10,000	Joint	6	OBC	Fruit and vegetable vendor
344	Babu Lal	250	250	Shivaji Circle	Chunginaka	Right	Kiosks (Thadi, Gumti, Cabin) or Mobile Vendor (With fixed Business location)	10,000	Nuclear	3	OBC	GEN store
345	Vagaram	200	200	Shivaji Circle	Chunginaka	Right	Cabin	11,000	Nuclear	5	OBC	Readymade garments
346	Rajendra Kumar	300	300	Shivaji Circle	Chunginaka	Left	Mobile Vendor/ Thela Wala	13,000	Nuclear	6	OBC	Snacks

SNo	Name of the Affected Person	Daily Income in Rs.	Daily Income <sup>34</sup> in Rs (based on Wage Rate)	Start Point	End Point	Place of AP Left / Right	Type of Loss	Structure Cost	Type of family (N/J)	No. Of family members	Vulnerable	Business
347	Dhagala ram	100	197	Shivaji Circle	Chunginaka	Right	Kiosks (Thadi, Gumti, Cabin) or Mobile Vendor (With fixed Business location)	13,000	Joint	6	OBC	GEN store
348	Narangi	200	200	Shivaji Circle	Chunginaka	Right	Kiosks (Thadi, Gumti, Cabin) or Mobile Vendor (With fixed Business location)	8,000	Nuclear	6	Women Headed House Hold	Fruit and vegetable vendor
349	Bali Devi	200	200	Shivaji Circle	Chunginaka	Right	Kiosks (Thadi, Gumti, Cabin) or Mobile Vendor (With fixed Business location)	10,000	Joint	11	Women Headed House Hold	Fruit and vegetable vendor
350	Dinesh Parihar	150	197	Shivaji Circle	Chunginaka	Right	Kiosks (Thadi, Gumti, Cabin) or Mobile Vendor (With fixed Business location)	11,000	Joint	8	SC	Readymade garments
351	Raju Rathore	200	200	Shivaji Circle	Chunginaka	Right	Kiosks (Thadi, Gumti, Cabin) or Mobile Vendor (With fixed Business location)	8,000	Nuclear	2	OBC	Snacks



SNo	Name of the Affected Person	Daily Income in Rs.	Daily Income <sup>34</sup> in Rs (based on Wage Rate)	Start Point	End Point	Place of AP Left / Right	Type of Loss	Structure Cost	Type of family (N/J)	No. Of family members	Vulnerable	Business
352	Deda Ram	300	300	Shivaji Circle	Chunginaka	Right	Kiosks (Thadi, Gumti, Cabin) or Mobile Vendor (With fixed Business location)	9,000	Nuclear	4	OBC	Fruit and vegetable vendor
353	Bheru Singh	150	197	Shivaji Circle	Chunginaka	Right	Thadi	12,000	Joint	6	OBC	GEN store
354	Bhera Ram	400	400	Shivaji Circle	Chunginaka	Right	Kiosks (Thadi, Gumti, Cabin) or Mobile Vendor (With fixed Business location)	10,000	Nuclear	6	OBC	Fruit and vegetable vendor
355	Deva Ram	150	197	Shivaji Circle	Chunginaka	Right	Mobile Vendor/ Thela Wala	5,000	Nuclear	4	OBC	Motel
356	Javari Lal	200	200	Shivaji Circle	Chunginaka	Left	Thadi	10,000	Nuclear	5	OBC	Barber
357	Mod. Imaran	300	300	Shivaji Circle	Chunginaka	Right	Kiosks (Thadi, Gumti, Cabin) or Mobile Vendor (With fixed Business location)	500	Joint	10	OBC	Flowers
358	Balavir Singh	250	250	Shivaji Circle	Chunginaka	Left	Kiosks (Thadi, Gumti, Cabin) or Mobile Vendor (With fixed Business location)	12,000	Nuclear	1	GEN	Tea stall

SNo	Name of the Affected Person	Daily Income in Rs.	Daily Income <sup>34</sup> in Rs (based on Wage Rate)	Start Point	End Point	Place of AP Left / Right	Type of Loss	Structure Cost	Type of family (N/J)	No. Of family members	Vulnerable	Business
359	Nainu Singh	150	197	Shivaji Circle	Chunginaka	Right	Kiosks (Thadi, Gumti, Cabin) or Mobile Vendor (With fixed Business location)	15,000	Joint	10	GEN	Sweets
360	Kharata Ram	150	197	Shivaji Circle	Chunginaka	Right	Kiosks (Thadi, Gumti, Cabin) or Mobile Vendor (With fixed Business location)	10,000	Nuclear	2	SC	Tea stall
361	Lumb Singh	300	300	Shivaji Circle	Chunginaka	Right	Kiosks (Thadi, Gumti, Cabin) or Mobile Vendor (With fixed Business location)	13,000	Joint	8	OBC	Snacks
362	Hira Lal Bhati	300	300	Shivaji Circle	Chunginaka	Right	Kiosks (Thadi, Gumti, Cabin) or Mobile Vendor (With fixed Business location)	15,000	Nuclear	3	OBC	Barber
363	Prakesh Vaishvan	150	197	Shivaji Circle	Chunginaka	Right	Kiosks (Thadi, Gumti, Cabin) or Mobile Vendor (With fixed Business location)	9,000	Joint	10	OBC	Fruit and vegetable vendor

SNo	Name of the Affected Person	Daily Income in Rs.	Daily Income <sup>34</sup> in Rs (based on Wage Rate)	Start Point	End Point	Place of AP Left / Right	Type of Loss	Structure Cost	Type of family (N/J)	No. Of family members	Vulnerable	Business
364	Vindra Singh	200	200	Shivaji Circle	Chunginaka	Right	Mobile Vendor/ Thela Wala	10,000	Nuclear	5	GEN	Snacks
365	Mishri Lal	200	200	Shivaji Circle	Chunginaka	Left	Kiosks (Thadi, Gumti, Cabin) or Mobile Vendor (With fixed Business location)	10,000	Joint	10	OBC	Snacks
366	Himanshu	200	200	Shivaji Circle	Chunginaka	Right	Kiosks (Thadi, Gumti, Cabin) or Mobile Vendor (With fixed Business location)	9,000	Joint	5	GEN	Fruit and vegetable vendor
367	Naresh	200	200	Shivaji Circle	Chunginaka	Left	Kiosks (Thadi, Gumti, Cabin) or Mobile Vendor (With fixed Business location)	10,000	Nuclear	4	OBC	Snacks
368	Pira Ram	200	200	Shivaji Circle	Chunginaka	Right	Kiosks (Thadi, Gumti, Cabin) or Mobile Vendor (With fixed Business location)	10,000	Nuclear	4	OBC	Fruit and vegetable vendor
369	Shani Chandwani	250	250	Shivaji Circle	Chunginaka	Right	Kiosks (Thadi, Gumti, Cabin) or Mobile Vendor (With fixed Business location)	10, 000	Nuclear	5	GEN	Fruit and vegetable vendor

SNo	Name of the Affected Person	Daily Income in Rs.	Daily Income <sup>34</sup> in Rs (based on Wage Rate)	Start Point	End Point	Place of AP Left / Right	Type of Loss	Structure Cost	Type of family (N/J)	No. Of family members	Vulnerable	Business
370	Dinesh	200	200	Shivaji Circle	Chunginaka	Right	Kiosks (Thadi, Gumti, Cabin) or Mobile Vendor (With fixed Business location)	9,000	Joint	7	OBC	GEN store
371	Dharmveer	150	197	Shivaji Circle	Chunginaka	Right	Kiosks (Thadi, Gumti, Cabin) or Mobile Vendor (With fixed Business location)	9,000	Joint	7	GEN	GEN store
372	Puran Sain	200	200	Shivaji Circle	Chunginaka	Left	Kiosks (Thadi, Gumti, Cabin) or Mobile Vendor (With fixed Business location)	15,000	Joint	7	OBC	Barber
373	Kheta Ram	200	200	Shivaji Circle	Chunginaka	Right	Kiosks (Thadi, Gumti, Cabin) or Mobile Vendor (With fixed Business location)	8,000	Nuclear	2	OBC	Fruit and vegetable vendor
374	Rahul Puri	200	200	Shivaji Circle	Chunginaka	Left	Kiosks (Thadi, Gumti, Cabin) or Mobile Vendor (With fixed Business location)	8,000	Nuclear	5	OBC	Fruit and vegetable vendor
375	Yogesh Sharma	250	250	Shivaji Circle	Chunginaka	Left	Kiosks (Thadi, Gumti, Cabin) or Mobile Vendor (With fixed Business location)	13,000	Nuclear	4	GEN	Cigarette/Pan stall

SNo	Name of the Affected Person	Daily Income in Rs.	Daily Income <sup>34</sup> in Rs (based on Wage Rate)	Start Point	End Point	Place of AP Left / Right	Type of Loss	Structure Cost	Type of family (N/J)	No. Of family members	Vulnerable	Business
376	Chen Singh	250	250	Shivaji Circle	Chunginaka	Left	Kiosks (Thadi, Gumti, Cabin) or Mobile Vendor (With fixed Business location)	13,000	Nuclear	4	OBC	Fruit and vegetable vendor
377	Dewa Ram	300	300	Shivaji Circle	Chunginaka	Left	Kiosks (Thadi, Gumti, Cabin) or Mobile Vendor (With fixed Business location)	8,000	Nuclear	5	GEN	Flowers
378	Sesa Ram	200	200	Shivaji Circle	Chunginaka	Right	Kiosks (Thadi, Gumti, Cabin) or Mobile Vendor (With fixed Business location)	9,000	Nuclear	4	OBC	Fruit and vegetable vendor
379	Dhan Singh Ravana	150	197	Shivaji Circle	Chunginaka	Right	Kiosks (Thadi, Gumti, Cabin) or Mobile Vendor (With fixed Business location)	10,000	Nuclear	4	OBC	Sweets
380	Manish	200	200	Shivaji Circle	Chunginaka	Left	Kiosks (Thadi, Gumti, Cabin) or Mobile Vendor (With fixed Business location)	7,000	Nuclear	5	GEN	Fruit and vegetable vendor
381	Harish	300	300	Shivaji Circle	Chunginaka	Left	Kiosks (Thadi, Gumti, Cabin) or Mobile Vendor (With fixed Business location)	8,000	Joint	9	OBC	Fruit and vegetable vendor

SNo	Name of the Affected Person	Daily Income in Rs.	Daily Income <sup>34</sup> in Rs (based on Wage Rate)	Start Point	End Point	Place of AP Left / Right	Type of Loss	Structure Cost	Type of family (N/J)	No. Of family members	Vulnerable	Business
382	Mala	200	200	Mill Gate	Over Brij	Right	Mobile Vendor/ Thela Wala	10,000	Nuclear	1	Women Headed House Hold	Cosmetic
383	Amar Chand	200	200	Mill Gate	Over Brij	Left	Mobile Vendor/ Thela Wala	10,000	Nuclear	4	OBC	Cosmetic
384	Pappu Devi	100	197	Mill Gate	Over Brij	Left	Squatter/Phutpati	5,000	Nuclear	5	Women Headed House Hold	Cosmetic
385	Praveen	100	197	Mill Gate	Over Brij	Left	Mobile Vendor/ Thela Wala	10,000	Nuclear	3	OBC	Motel
386	Dariya	100	197	Mill Gate	Over Brij	Right	Squatter/Phutpati	10,000	Nuclear	7	Women Headed House Hold	Bangle shop
387	Vijay	100	197	Mill Gate	Over Brij	Right	Mobile Vendor/ Thela Wala	10,000	Nuclear	5	SC	Bangle shop
388	Puspa Devi	200	200	Mill Gate	Over Brij	Right	Squatter/Phutpati	10,000	Nuclear	4	OBC	Bangle shop
389	Ashok Kumar	200	200	Mill Gate	Over Brij	Left	Mobile Vendor/ Thela Wala	10,000	Nuclear	5	OBC	Fruit and vegetable vendor
390	Sohani	150	197	Mill Gate	Over Brij	Right	Squatter/Phutpati	10,000	Nuclear	4	Women Headed House Hold	Bangle shop
391	Mukesh Laxkar	200	200	Mill Gate	Over Brij	Right	Mobile Vendor/ Thela Wala	10,000	Nuclear	4	OBC	Bangle shop
392	Gyani Lal	200	200	Mill Gate	Over Brij	Right	Mobile Vendor/ Thela Wala	10,000	Nuclear	7	OBC	Snacks
393	Bhart Kumar	100	197	Mill Gate	Over Brij	Right	Mobile Vendor/ Thela Wala	10,000	Nuclear	5	OBC	Fruit and vegetable vendor

SNo	Name of the Affected Person	Daily Income in Rs.	Daily Income <sup>34</sup> in Rs (based on Wage Rate)	Start Point	End Point	Place of AP Left / Right	Type of Loss	Structure Cost	Type of family (N/J)	No. Of family members	Vulnerable	Business
394	Bhunda Ram	300	300	Mill Gate	Over Brij	Right	Mobile Vendor/ Thela Wala	5,000	Joint	5	OBC	Sweets
395	Sukh Devi	200	200	Mill Gate	Over Brij	Right	Mobile Vendor/ Thela Wala	5,000	Nuclear	2	Women Headed House Hold	Fruit and vegetable vendor
396	Raj Mal	500	500	Mill Gate	Over Brij	Right	Mobile Vendor/ Thela Wala	15,000	Joint	6	OBC	Snacks
397	Sukiya Bai	200	200	Mill Gate	Over Brij	Right	Mobile Vendor/ Thela Wala	5,000	Nuclear	1	Women Headed House Hold	Fruit and vegetable vendor
398	Sohan Lal	300	300	Mill Gate	Over Brij	Right	Squatter/Phutpati	5,000	Joint	7	OBC	Motel
399	Shayari Devi	200	200	Mill Gate	Over Brij	Right	Squatter/Phutpati	5,000	Joint	6	Women Headed House Hold	Motel
400	Kaniya Devi	200	200	Mill Gate	Over Brij	Right	Squatter/Phutpati	5,000	Joint	4	Women Headed House Hold	Bangle shop
401	Bhera Ram	200	200	Mill Gate	Over Brij	Right	Squatter/Phutpati	5,000	Nuclear	6	OBC	Sweets
402	Nathu Ram	100	197	Mill Gate	Over Brij	Right	Squatter/Phutpati	500	Nuclear	3	SC	Readymade garments
403	Lila	150	197	Mill Gate	Over Brij	Right	Squatter/Phutpati	400	Joint	9	Women Headed House Hold	Cut-piece garments
404	Lalit	300	300	Mill Gate	Over Brij	Right	Squatter/Phutpati	5,000	Joint	5	OBC	Bangle shop

SNo	Name of the Affected Person	Daily Income in Rs.	Daily Income <sup>34</sup> in Rs (based on Wage Rate)	Start Point	End Point	Place of AP Left / Right	Type of Loss	Structure Cost	Type of family (N/J)	No. Of family members	Vulnerable	Business
405	Sohan Lal	200	200	Mill Gate	Over Brij	Right	Mobile Vendor/ Thela Wala	5,000	Nuclear	5	OBC	Cigarette/ Pan stall
406	Dawarika Prasad	200	200	Mill Gate	Over Brij	Right	Kiosks (Thadi, Gumti, Cabin) or Mobile Vendor (With fixed Business location)	10,000	Nuclear	6	OBC	Cigarette/ Pan stall
407	Tara Chand	100	197	Mill Gate	Over Brij	Right	Kiosks (Thadi, Gumti, Cabin) or Mobile Vendor (With fixed Business location)	8,000	Nuclear	4	SC	Bangle shop
408	Karan Singh	200	200	Mill Gate	Over Brij	Right	Kiosks (Thadi, Gumti, Cabin) or Mobile Vendor (With fixed Business location)	12,000	Nuclear	5	OBC	Readymade garments
409	Vikash Singh	200	200	Mill Gate	Over Brij	Right	Kiosks (Thadi, Gumti, Cabin) or Mobile Vendor (With fixed Business location)	10,000	Nuclear	6	GEN	Fruit and vegetable vendor



SNo	Name of the Affected Person	Daily Income in Rs.	Daily Income <sup>34</sup> in Rs (based on Wage Rate)	Start Point	End Point	Place of AP Left / Right	Type of Loss	Structure Cost	Type of family (N/J)	No. Of family members	Vulnerable	Business
410	Om Prakesh	400	400	Mill Gate	Over Brij	Left	Kiosks (Thadi, Gumti, Cabin) or Mobile Vendor (With fixed Business location)	5,000	Nuclear	4	SC	Fruit and vegetable vendor
411	Bhola Ram	200	200	Mill Gate	Over Brij	Left	Kiosks (Thadi, Gumti, Cabin) or Mobile Vendor (With fixed Business location)	5,000	Nuclear	2	OBC	Fruit and vegetable vendor
412	Ram Chandra	200	200	Mill Gate	Over Brij	Left	Kiosks (Thadi, Gumti, Cabin) or Mobile Vendor (With fixed Business location)	5,000	Nuclear	5	OBC	Snacks
413	Anusuiya	150	197	Mill Gate	Over Brij	Left	Kiosks (Thadi, Gumti, Cabin) or Mobile Vendor (With fixed Business location)	10,000	Nuclear	2	Women Headed House Hold	Fruit and vegetable vendor
414	Hari Om	150	197	Mill Gate	Over Brij	Left	Kiosks (Thadi, Gumti, Cabin) or Mobile Vendor (With fixed Business location)	10,000	Nuclear	2	Women Headed House Hold	Fruit and vegetable vendor

SNo	Name of the Affected Person	Daily Income in Rs.	Daily Income <sup>34</sup> in Rs (based on Wage Rate)	Start Point	End Point	Place of AP Left / Right	Type of Loss	Structure Cost	Type of family (N/J)	No. Of family members	Vulnerable	Business
415	Kesi Devi	300	300	Mill Gate	Over Brij	Left	Kiosks (Thadi, Gumti, Cabin) or Mobile Vendor (With fixed Business location)	5,000	Nuclear	2	Women Headed House Hold	Fruit and vegetable vendor
416	Kamla Devi	100	197	Mill Gate	Over Brij	Left	Kiosks (Thadi, Gumti, Cabin) or Mobile Vendor (With fixed Business location)	5,000	Nuclear	7	Women Headed House Hold	Fruit and vegetable vendor
417	Dinesh Singh	300	300	Mill Gate	Over Brij	Left	Kiosks (Thadi, Gumti, Cabin) or Mobile Vendor (With fixed Business location)	10,000	Joint	6	GEN	Fruit and vegetable vendor
418	Chanadan	150	197	Mill Gate	Over Brij	Left	Kiosks (Thadi, Gumti, Cabin) or Mobile Vendor (With fixed Business location)	10,000	Nuclear	6	GEN	Fruit and vegetable vendor
419	Hari Ram	300	300	Mill Gate	Over Brij	Left	Kiosks (Thadi, Gumti, Cabin) or Mobile Vendor (With fixed Business location)	3.5 Lack	Nuclear	6	OBC	Snacks

SNo	Name of the Affected Person	Daily Income in Rs.	Daily Income <sup>34</sup> in Rs (based on Wage Rate)	Start Point	End Point	Place of AP Left / Right	Type of Loss	Structure Cost	Type of family (N/J)	No. Of family members	Vulnerable	Business
420	Gopal Krishan	200	200	Mill Gate	Over Brij	Left	Kiosks (Thadi, Gumti, Cabin) or Mobile Vendor (With fixed Business location)	10,000	Nuclear	5	SC	Fruit and vegetable vendor
421	Kanta Devi	100	197	Mill Gate	Over Brij	Left	Kiosks (Thadi, Gumti, Cabin) or Mobile Vendor (With fixed Business location)	10,000	Nuclear	4	Women Headed House Hold	Fruit and vegetable vendor
422	Usha	300	300	Mill Gate	Over Brij	Left	Kiosks (Thadi, Gumti, Cabin) or Mobile Vendor (With fixed Business location)	5,000	Nuclear	7	Women Headed House Hold	Fruit and vegetable vendor
423	Bhanwar Lal	600	600	Mill Gate	Over Brij	Left	Kiosks (Thadi, Gumti, Cabin) or Mobile Vendor (With fixed Business location)	10,000	Nuclear	7	SC	Fruit and vegetable vendor
424	Sugna	200	200	Mill Gate	Over Brij	Left	Kiosks (Thadi, Gumti, Cabin) or Mobile Vendor (With fixed Business location)	5,000	Joint	7	Women Headed House Hold	Fruit and vegetable vendor

SNo	Name of the Affected Person	Daily Income in Rs.	Daily Income <sup>34</sup> in Rs (based on Wage Rate)	Start Point	End Point	Place of AP Left / Right	Type of Loss	Structure Cost	Type of family (N/J)	No. Of family members	Vulnerable	Business
425	Puspa Yadav	200	200	Mill Gate	Over Brij	Left	Kiosks (Thadi, Gumti, Cabin) or Mobile Vendor (With fixed Business location)	10,000	Nuclear	4	Women Headed House Hold	Fruit and vegetable vendor
426	Vikash	200	200	Mill Gate	Over Brij	Left	Kiosks (Thadi, Gumti, Cabin) or Mobile Vendor (With fixed Business location)	5,000	Nuclear	5	SC	Fruit and vegetable vendor
427	Devi Lal	300	300	Mill Gate	Over Brij	Left	Kiosks (Thadi, Gumti, Cabin) or Mobile Vendor (With fixed Business location)	12,000	Nuclear	6	GEN	Fruit and vegetable vendor
428	Geeta Devi	200	200	Mill Gate	Over Brij	Left	Kiosks (Thadi, Gumti, Cabin) or Mobile Vendor (With fixed Business location)	10,000	Nuclear	4	Women Headed House Hold	Fruit and vegetable vendor
429	Manjau Devi	100	197	Mill Gate	Over Brij	Left	Kiosks (Thadi, Gumti, Cabin) or Mobile Vendor (With fixed Business location)	5,000	Nuclear	3	Women Headed House Hold	Motel

SNo	Name of the Affected Person	Daily Income in Rs.	Daily Income <sup>34</sup> in Rs (based on Wage Rate)	Start Point	End Point	Place of AP Left / Right	Type of Loss	Structure Cost	Type of family (N/J)	No. Of family members	Vulnerable	Business
430	Rekha	150	197	Mill Gate	Over Brij	Left	Kiosks (Thadi, Gumti, Cabin) or Mobile Vendor (With fixed Business location)	5,000	Nuclear	5	Women Headed House Hold	Bangle shop
431	Suresh	100	197	Mill Gate	Over bridge	Left	Kiosks (Thadi, Gumti, Cabin) or Mobile Vendor (With fixed Business location)	5000	Nuclear	4	OBC	Sweets
432	Harish Kumar	200	200	Mill Gate	Over bridge	Right	Kiosks (Thadi, Gumti, Cabin) or Mobile Vendor (With fixed Business location)	5000	Nuclear	4	GEN	Fruit and vegetable vendor
433	Babulal	200	200	Mill Gate	Over bridge	Left	Kiosks (Thadi, Gumti, Cabin) or Mobile Vendor (With fixed Business location)	10000	Extended	12	SC	Fruit and vegetable vendor
434	Nathu	100	197	Mill Gate	Over bridge	Right	Kiosks (Thadi, Gumti, Cabin) or Mobile Vendor (With fixed Business location)	5000	Nuclear	2	SC	Cobbler

SNo	Name of the Affected Person	Daily Income in Rs.	Daily Income <sup>34</sup> in Rs (based on Wage Rate)	Start Point	End Point	Place of AP Left / Right	Type of Loss	Structure Cost	Type of family (N/J)	No. Of family members	Vulnerable	Business
435	Shravan Kumar	300	300	Mill Gate	Over bridge	Left	Kiosks (Thadi, Gumti, Cabin) or Mobile Vendor (With fixed Business location)	11000	Joint	8	SC	Fruit and vegetable vendor
436	Geeta Devi	100	197	Mill Gate	Over bridge	Left	Kiosks (Thadi, Gumti, Cabin) or Mobile Vendor (With fixed Business location)	1500	Nuclear	4	Women Headed House Hold	other
437	Lalchand	200	200	Mill Gate	Over bridge	Left	Kiosks (Thadi, Gumti, Cabin) or Mobile Vendor (With fixed Business location)	10000	Nuclear	3	SC	Fruit and vegetable vendor
438	Geeta Devi	300	300	Mill Gate	Over bridge	Left	Kiosks (Thadi, Gumti, Cabin) or Mobile Vendor (With fixed Business location)	5000	Joint	7	Women Headed House Hold	Fruit and vegetable vendor
439	Rampal	200	200	Mill Gate	Over bridge	Left	Kiosks (Thadi, Gumti, Cabin) or Mobile Vendor (With fixed Business location)	5000	Joint	4	OBC	Cosmetic
440	Prahlad	200	200	Mill Gate	Over bridge	Left	Kiosks (Thadi, Gumti, Cabin) or Mobile Vendor (With fixed Business location)	10000	Nuclear	4	OBC	other

SNo	Name of the Affected Person	Daily Income in Rs.	Daily Income <sup>34</sup> in Rs (based on Wage Rate)	Start Point	End Point	Place of AP Left / Right	Type of Loss	Structure Cost	Type of family (N/J)	No. Of family members	Vulnerable	Business
441	Nathu Ram	200	200	Mill Gate	Over bridge	Left	Kiosks (Thadi, Gumti, Cabin) or Mobile Vendor (With fixed Business location)	5000	Nuclear	6	OBC	Fruit and vegetable vendor
442	Shubham	250	250	Mill Gate	Over bridge	Right	Kiosks (Thadi, Gumti, Cabin) or Mobile Vendor (With fixed Business location)	20000	Nuclear	4	GEN	Snacks
443	Kanwri Devi	250	250	Mill Gate	Over bridge	Left	Kiosks (Thadi, Gumti, Cabin) or Mobile Vendor (With fixed Business location)	500	Joint	10	Women Headed House Hold	Fruit and vegetable vendor
444	Chunni Lal	200	200	Mill Gate	Over bridge	Right	Kiosks (Thadi, Gumti, Cabin) or Mobile Vendor (With fixed Business location)	10000	Nuclear	4	SC	Fruit and vegetable vendor
445	Babulal	100	197	Mill Gate	Over bridge	Left	Kiosks (Thadi, Gumti, Cabin) or Mobile Vendor (With fixed Business location)	5000	Nuclear	4	OBC	Plastic
446	Mohan	200	200	Mill Gate	Over bridge	Right	Kiosks (Thadi, Gumti, Cabin) or Mobile Vendor (With fixed Business location)	2000	Nuclear	2	SC	Cobbler

SNo	Name of the Affected Person	Daily Income in Rs.	Daily Income <sup>34</sup> in Rs (based on Wage Rate)	Start Point	End Point	Place of AP Left / Right	Type of Loss	Structure Cost	Type of family (N/J)	No. Of family members	Vulnerable	Business
447	Om Prakash	200	200	Mill Gate	Over bridge	Right	Kiosks (Thadi, Gumti, Cabin) or Mobile Vendor (With fixed Business location)	15000	Nuclear	2	SC	Fruit and vegetable vendor
448	Sushila Bhai	100	197	Mill Gate	Over bridge	Left	Kiosks (Thadi, Gumti, Cabin) or Mobile Vendor (With fixed Business location)	10000	Nuclear	5	Women Headed House Hold	Fruit and vegetable vendor
449	Kishore chauhan	200	200	Mill Gate	Over bridge	Right	Kiosks (Thadi, Gumti, Cabin) or Mobile Vendor (With fixed Business location)	5000	Nuclear	4	SC	Fruit and vegetable vendor
450	Dhanu	200	200	Prana bus stand	Anuvart Dwar	Left	Kiosks (Thadi, Gumti, Cabin) or Mobile Vendor (With fixed Business location)	15,000	Nuclear	6	SC	Cobbler
451	Fateh Raj	200	200	Prana bus stand	Anuvart Dwar	Left	Mobile Vendor/ Thela Wala	10,000	Nuclear	4	OBC	Cosmetic
452	Ranachhod Singh	100	197	Prana bus stand	Anuvart Dwar	Left	Cabin	15,000	Nuclear	7	OBC	Tea stall
453	Prakesh Singh	250	250	Prana bus stand	Anuvart Dwar	Right	Mobile Vendor/ Thela Wala	15,000	Nuclear	6	GEN	Snacks
454	Sohan Lal	300	300	Prana bus stand	Anuvart Dwar	Left	Mobile Vendor/ Thela Wala	10,000	Joint	11	Women Headed	Fruit and vegetable vendor



SNo	Name of the Affected Person	Daily Income in Rs.	Daily Income <sup>34</sup> in Rs (based on Wage Rate)	Start Point	End Point	Place of AP Left / Right	Type of Loss	Structure Cost	Type of family (N/J)	No. Of family members	Vulnerable	Business
											House Hold	
455	Mohan Lal	300	300	Prana bus stand	Anuvart Dwar	Right	Mobile Vendor/ Thela Wala	10,000	Nuclear	5	OBC	Snacks
456	Abdul Ajij	200	200	Prana bus stand	Anuvart Dwar	Left	Kiosks (Thadi, Gumti, Cabin) or Mobile Vendor (With fixed Business location)	15,000	Nuclear	7	OBC	Fruit and vegetable vendor
457	Satya Narayan	200	200	Prana bus stand	Anuvart Dwar	Left	Cabin	13,000	Nuclear	6	OBC	Barber
458	Ashok	200	200	Prana bus stand	Anuvart Dwar	Right	Squatter/Phutpati	5,000	Nuclear	6	SC	Cobbler
459	Ladu Ram	300	300	Prana bus stand	Anuvart Dwar	Left	Mobile Vendor/ Thela Wala	10,000	Nuclear	7	OBC	Fruit and vegetable vendor
460	Mahendra	200	200	Prana bus stand	Anuvart Dwar	Left	Kiosks (Thadi, Gumti, Cabin) or Mobile Vendor (With fixed Business location)	10,000	Joint	10	OBC	Fruit and vegetable vendor
461	Chandra Prakesh	300	300	Prana bus stand	Anuvart Dwar	Left	Mobile Vendor/ Thela Wala	10,000	Nuclear	3	GEN	Fruit and vegetable vendor

SNo	Name of the Affected Person	Daily Income in Rs.	Daily Income <sup>34</sup> in Rs (based on Wage Rate)	Start Point	End Point	Place of AP Left / Right	Type of Loss	Structure Cost	Type of family (N/J)	No. Of family members	Vulnerable	Business
462	Raj Kumar	400	400	Prana bus stand	Anuvart Dwar	Left	Kiosks (Thadi, Gumti, Cabin) or Mobile Vendor (With fixed Business location)	20,000	Nuclear	5	GEN	Cosmetic
463	Dhala Ram	300	300	Prana bus stand	Anuvart Dwar	Right	Kiosks (Thadi, Gumti, Cabin) or Mobile Vendor (With fixed Business location)	5,000	Nuclear	3	OBC	Snacks
464	Kamal Kishore	300	300	Prana bus stand	Anuvart Dwar	Right	Kiosks (Thadi, Gumti, Cabin) or Mobile Vendor (With fixed Business location)	10,000	Nuclear	5	Women Headed House Hold	Tea stall
465	Laxmi Devi	300	300	Prana bus stand	Anuvart Dwar	Left	Squatter/Phutpati	500	Nuclear	6	Women Headed House Hold	Bangle shop
466	lalit kumar	200	200	Prana bus stand	Anuvart Dwar	Left	Kiosks (Thadi, Gumti, Cabin) or Mobile Vendor (With fixed Business location)	10,000	Nuclear	5	GEN	Fruit and vegetable vendor

SNo	Name of the Affected Person	Daily Income in Rs.	Daily Income <sup>34</sup> in Rs (based on Wage Rate)	Start Point	End Point	Place of AP Left / Right	Type of Loss	Structure Cost	Type of family (N/J)	No. Of family members	Vulnerable	Business
467	Sheru Mal	300	300	Prana bus stand	Anuvart Dwar	Left	Kiosks (Thadi, Gumti, Cabin) or Mobile Vendor (With fixed Business location)	7,000	Nuclear	5	GEN	Fruit and vegetable vendor
468	Dhanraj	200	200	Prana bus stand	Anuvart Dwar	Left	Squatter/Phutpati	700	Nuclear	7	SC	Cobbler
469	Kewal chand	300	300	Puran Bus Stand	Anuwatl Dwar	Right	Kiosks (Thadi, Gumti, Cabin) or Mobile Vendor (With fixed Business location)	10000	Nuclear	8	SC	Fruit and vegetable vendor
470	Omrakasah chodhary	200	200	Puran Bus Stand	Anuwatl Dwar	Left	Kiosks (Thadi, Gumti, Cabin) or Mobile Vendor (With fixed Business location)	10000	Joint	8	OBC	Cigarette/Pa n stall
471	Muqaddar Ali	150	197	Puran Bus Stand	Anuwatl Dwar	Left	Kiosks (Thadi, Gumti, Cabin) or Mobile Vendor (With fixed Business location)	15000	Joint	8	GEN	Perfume
472	Sukiya Devi	300	300	Puran Bus Stand	Anuwatl Dwar	Left	Kiosks (Thadi, Gumti, Cabin) or Mobile Vendor (With fixed Business location)	10000	Nuclear	7	Women Headed House Hold	Fruit and vegetable vendor

SNo	Name of the Affected Person	Daily Income in Rs.	Daily Income <sup>34</sup> in Rs (based on Wage Rate)	Start Point	End Point	Place of AP Left / Right	Type of Loss	Structure Cost	Type of family (N/J)	No. Of family members	Vulnerable	Business
473	Bansi Wala	200	200	Puran Bus Stand	Anuwatl Dwar	Left	Kiosks (Thadi, Gumti, Cabin) or Mobile Vendor (With fixed Business location)	10000	Nuclear	3	SC	Fruit and vegetable vendor
474	Udha Ram	400	400	Puran Bus Stand	Anuwatl Dwar	Left	Kiosks (Thadi, Gumti, Cabin) or Mobile Vendor (With fixed Business location)		Nuclear	7	SC	Fruit and vegetable vendor
475	Hema Ram	300	300	Puran Bus Stand	Anuwatl Dwar	Right	Kiosks (Thadi, Gumti, Cabin) or Mobile Vendor (With fixed Business location)		Nuclear	2	OBC	Fruit and vegetable vendor
476	Madan Lal Nai	100	197	Puran Bus Stand	Anuwatl Dwar	Left	Kiosks (Thadi, Gumti, Cabin) or Mobile Vendor (With fixed Business location)	12,000	Nuclear	6	OBC	Barber
477	Vikaram	200	200	Puran Bus Stand	Anuwatl Dwar	Left	Kiosks (Thadi, Gumti, Cabin) or Mobile Vendor (With fixed Business location)	5,000	Nuclear	5	SC	Readymade garments
478	Dipak Kumar	400	400	Puran Bus Stand	Anuwatl Dwar	Left	Kiosks (Thadi, Gumti, Cabin) or Mobile Vendor (With fixed Business location)		Nuclear	5	GEN	Fruit and vegetable vendor

SNo	Name of the Affected Person	Daily Income in Rs.	Daily Income <sup>34</sup> in Rs (based on Wage Rate)	Start Point	End Point	Place of AP Left / Right	Type of Loss	Structure Cost	Type of family (N/J)	No. Of family members	Vulnerable	Business
479	Puna Ram	200	200	Puran Bus Stand	Anuwatl Dwar	Left	Kiosks (Thadi, Gumti, Cabin) or Mobile Vendor (With fixed Business location)	1,000	Nuclear	4	SC	Cobbler
480	Raju Kir	200	200	Puran Bus Stand	Anuwatl Dwar	Left	Kiosks (Thadi, Gumti, Cabin) or Mobile Vendor (With fixed Business location)	10,000	Nuclear	6	OBC	Vegetable
481	Udha Ram	200	200	Puran Bus Stand	Anuwatl Dwar	Left	Kiosks (Thadi, Gumti, Cabin) or Mobile Vendor (With fixed Business location)	5,000	Nuclear	4	OBC	Barber
482	Mangilal	300	300	Puran Bus Stand	Anuwatl Dwar	Left	Kiosks (Thadi, Gumti, Cabin) or Mobile Vendor (With fixed Business location)		Nuclear	5	OBC	Fruit and vegetable vendor
483	Om Prakesh	300	300	Naya bus stand	Sumerpur road by pass	Right	Kiosks (Thadi, Gumti, Cabin) or Mobile Vendor (With fixed Business location)	10,000	Nuclear	6	SC	Cobbler

SNo	Name of the Affected Person	Daily Income in Rs.	Daily Income <sup>34</sup> in Rs (based on Wage Rate)	Start Point	End Point	Place of AP Left / Right	Type of Loss	Structure Cost	Type of family (N/J)	No. Of family members	Vulnerable	Business
484	Abid	300	300	Naya bus stand	Sumerpur road by pass	Left	Kiosks (Thadi, Gumti, Cabin) or Mobile Vendor (With fixed Business location)	15,000	Nuclear	8	OBC	Snacks
485	Narayan Lal Kumawat	250	250	Naya bus stand	Sumerpur road by pass	Left	Kiosks (Thadi, Gumti, Cabin) or Mobile Vendor (With fixed Business location)	10,000	Nuclear	4	OBC	Fruit and vegetable vendor
486	Bhika Ram	250	250	Naya bus stand	Sumerpur road by pass	Left	Kiosks (Thadi, Gumti, Cabin) or Mobile Vendor (With fixed Business location)	12,000	Nuclear	3	OBC	Tea stall
487	Ramesh Kumar	300	300	Naya bus stand	Sumerpur road by pass	Left	Kiosks (Thadi, Gumti, Cabin) or Mobile Vendor (With fixed Business location)	12,000	Nuclear	3	SC	Fruit and vegetable vendor
488	Satya Narayan	300	300	Naya bus stand	Sumerpur road by pass	Left	Kiosks (Thadi, Gumti, Cabin) or Mobile Vendor (With fixed Business location)	10,000	Nuclear	5	OBC	Fruit and vegetable vendor

SNo	Name of the Affected Person	Daily Income in Rs.	Daily Income <sup>34</sup> in Rs (based on Wage Rate)	Start Point	End Point	Place of AP Left / Right	Type of Loss	Structure Cost	Type of family (N/J)	No. Of family members	Vulnerable	Business
489	Narayan Lal	300	300	Naya bus stand	Sumerpur road by pass	Right	Kiosks (Thadi, Gumti, Cabin) or Mobile Vendor (With fixed Business location)	10, 000	Nuclear	4	OBC	Snacks
490	Saitan Singh	300	300	Naya bus stand	Sumerpur road by pass	Right	Kiosks (Thadi, Gumti, Cabin) or Mobile Vendor (With fixed Business location)	10,000	Nuclear	4	OBC	Sweets
491	Bhaga ram	250	250	Naya bus stand	Sumerpur road by pass	Left	Kiosks (Thadi, Gumti, Cabin) or Mobile Vendor (With fixed Business location)	15,000	Nuclear	2	OBC	Tea stall
492	Rama Govind	300	300	Naya bus stand	Sumerpur road by pass	Left	Kiosks (Thadi, Gumti, Cabin) or Mobile Vendor (With fixed Business location)	10,000	Nuclear	7	OBC	Snacks
493	Mahaveer	300	300	Naya bus stand	Sumerpur road by pass	Right	Kiosks (Thadi, Gumti, Cabin) or Mobile Vendor (With fixed Business location)	20,000	Nuclear	5	OBC	Barber

SNo	Name of the Affected Person	Daily Income in Rs.	Daily Income <sup>34</sup> in Rs (based on Wage Rate)	Start Point	End Point	Place of AP Left / Right	Type of Loss	Structure Cost	Type of family (N/J)	No. Of family members	Vulnerable	Business
494	Chaina Ram	300	300	Naya bus stand	Sumerpur road by pass	Right	Kiosks (Thadi, Gumti, Cabin) or Mobile Vendor (With fixed Business location)	12,000	Joint	5	OBC	Cigarette/Pan stall
495	Sunil Singh	400	400	Naya bus stand	Sumerpur road by pass	Left	Kiosks (Thadi, Gumti, Cabin) or Mobile Vendor (With fixed Business location)	10,000	Nuclear	6	GEN	Fruit and vegetable vendor
496	Vindravan	500	500	Naya bus stand	Sumerpur road by pass	Left	Kiosks (Thadi, Gumti, Cabin) or Mobile Vendor (With fixed Business location)	10,000	Nuclear	7	OBC	Snacks
497	Uma Ram	250	250	Naya bus stand	Sumerpur road by pass	Left	Kiosks (Thadi, Gumti, Cabin) or Mobile Vendor (With fixed Business location)	10,000	Nuclear	4	OBC	Fruit and vegetable vendor
498	Sesha Ram	800	800	Naya bus stand	Sumerpur road by pass	Left	Kiosks (Thadi, Gumti, Cabin) or Mobile Vendor (With fixed Business location)	10,000	Nuclear	4	OBC	Tea stall



SNo	Name of the Affected Person	Daily Income in Rs.	Daily Income <sup>34</sup> in Rs (based on Wage Rate)	Start Point	End Point	Place of AP Left / Right	Type of Loss	Structure Cost	Type of family (N/J)	No. Of family members	Vulnerable	Business
499	Aarif	300	300	Naya bus stand	Sumerpur road by pass	Right	Kiosks (Thadi, Gumti, Cabin) or Mobile Vendor (With fixed Business location)	20,000	Joint	10	OBC	Auto repair
500	Kana Ram	300	300	Naya bus stand	Sumerpur road by pass	Left	Kiosks (Thadi, Gumti, Cabin) or Mobile Vendor (With fixed Business location)	1,00,000	Nuclear	6	OBC	Fruit and vegetable vendor
501	Jasraj	300	300	Naya bus stand	Sumerpur road by pass	Left	Kiosks (Thadi, Gumti, Cabin) or Mobile Vendor (With fixed Business location)	10,000	Nuclear	6	OBC	Fruit and vegetable vendor
502	Dinesh Sain	300	300	Naya bus stand	Sumerpur road by pass	Left	Kiosks (Thadi, Gumti, Cabin) or Mobile Vendor (With fixed Business location)	20,000	Nuclear	4	OBC	Barber
503	Ashok Vaishnav	250	250	Naya bus stand	Sumerpur road by pass	Left	Kiosks (Thadi, Gumti, Cabin) or Mobile Vendor (With fixed Business location)	9,000	Nuclear	5	OBC	Snacks
504	Sharwan Das	200	200	Mandiya road	Bijli ghar	Left	Kiosks (Thadi, Gumti, Cabin) or Mobile Vendor (With fixed Business location)	10,000	Nuclear	5	OBC	Snacks

SNo	Name of the Affected Person	Daily Income in Rs.	Daily Income <sup>34</sup> in Rs (based on Wage Rate)	Start Point	End Point	Place of AP Left / Right	Type of Loss	Structure Cost	Type of family (N/J)	No. Of family members	Vulnerable	Business
505	Mod. Husain	300	300	Mandiya road	Bijli ghar	Left	Kiosks (Thadi, Gumti, Cabin) or Mobile Vendor (With fixed Business location)	9,000	Nuclear	6	OBC	Welding
506	Narayan Lal	150	197	Mastan baba	Hedar colony	Left	Kiosks (Thadi, Gumti, Cabin) or Mobile Vendor (With fixed Business location)	12,000	Nuclear	5	OBC	Tea stall
507	Vijay	200	200	Mastan baba	Hedar colony	Left	Kiosks (Thadi, Gumti, Cabin) or Mobile Vendor (With fixed Business location)	13,000	Joint	12	OBC	Cycle repair
508	Ashfaq	150	197	Mastan baba	Hedar colony	Left	Kiosks (Thadi, Gumti, Cabin) or Mobile Vendor (With fixed Business location)	16,000	Nuclear	6	OBC	Auto repair
509	Anop Singh	200	200	Mastan baba road	Naya bus stand	Left	Kiosks (Thadi, Gumti, Cabin) or Mobile Vendor (With fixed Business location)	10,000	Nuclear	5	OBC	Snacks

SNo	Name of the Affected Person	Daily Income in Rs.	Daily Income <sup>34</sup> in Rs (based on Wage Rate)	Start Point	End Point	Place of AP Left / Right	Type of Loss	Structure Cost	Type of family (N/J)	No. Of family members	Vulnerable	Business
510	Kailash	200	200	Mastan baba road	Naya bus stand	Left	Kiosks (Thadi, Gumti, Cabin) or Mobile Vendor (With fixed Business location)	10,000	Nuclear	3	OBC	Barber
511	Ramesh Kumar	300	300	Mastan baba road	Naya bus stand	Right	Kiosks (Thadi, Gumti, Cabin) or Mobile Vendor (With fixed Business location)	10,000	Nuclear	3	GEN	Tea stall
512	Pintu	300	300	Mastan baba road	Naya bus stand	Right	Kiosks (Thadi, Gumti, Cabin) or Mobile Vendor (With fixed Business location)	1,000	Nuclear	4	SC	Cobbler
513	Mod. Shabir	100	197	Mastan baba road	Naya bus stand	Left	Kiosks (Thadi, Gumti, Cabin) or Mobile Vendor (With fixed Business location)	15,000	Nuclear	7	OBC	Cigarette/Pan stall
514	Praveen Kumar	300	300	Mastan baba road	Naya bus stand	Left	Kiosks (Thadi, Gumti, Cabin) or Mobile Vendor (With fixed Business location)	500	Nuclear	4	SC	Painter
515	Babu Lohar	300	300	Mastan baba road	Naya bus stand	Left	Kiosks (Thadi, Gumti, Cabin) or Mobile Vendor (With fixed Business location)	8,000	Nuclear	5	OBC	Welding

SNo	Name of the Affected Person	Daily Income in Rs.	Daily Income <sup>34</sup> in Rs (based on Wage Rate)	Start Point	End Point	Place of AP Left / Right	Type of Loss	Structure Cost	Type of family (N/J)	No. Of family members	Vulnerable	Business
516	Prahlad	200	200	Mastan baba road	Naya bus stand	Left	Kiosks (Thadi, Gumti, Cabin) or Mobile Vendor (With fixed Business location)	9,000	Nuclear	6	OBC	Snacks
517	Mod. Saleem	250	250	Mastan baba road	Naya bus stand	Left	Kiosks (Thadi, Gumti, Cabin) or Mobile Vendor (With fixed Business location)	10,000	Nuclear	6	OBC	Snacks
518	Balu Ram	200	200	Mastan baba road	Naya bus stand	Left	Kiosks (Thadi, Gumti, Cabin) or Mobile Vendor (With fixed Business location)	10,000	Nuclear	3	OBC	Snacks
519	Mod. Irfan	300	300	Mastan baba road	Naya bus stand	Left	Kiosks (Thadi, Gumti, Cabin) or Mobile Vendor (With fixed Business location)	11,000	Joint	8	OBC	Snacks
520	Tejpal Singh	200	200	Mastan baba road	Naya bus stand	Right	Kiosks (Thadi, Gumti, Cabin) or Mobile Vendor (With fixed Business location)	9,000	Nuclear	3	OBC	Tea stall
521	Bhanwar Lal	200	200	Mastan baba road	Naya bus stand	Left	Kiosks (Thadi, Gumti, Cabin) or Mobile Vendor (With fixed Business location)	10,000	Nuclear	5	SC	Fruit and vegetable vendor

SNo	Name of the Affected Person	Daily Income in Rs.	Daily Income <sup>34</sup> in Rs (based on Wage Rate)	Start Point	End Point	Place of AP Left / Right	Type of Loss	Structure Cost	Type of family (N/J)	No. Of family members	Vulnerable	Business
522	Mod. Irfan	300	300	Mastan baba road	Naya bus stand	Left	Kiosks (Thadi, Gumti, Cabin) or Mobile Vendor (With fixed Business location)	10,000	Nuclear	4	OBC	Fruit and vegetable vendor
523	Ahmad	100	197	Mastan baba road	Naya bus stand	Left	Kiosks (Thadi, Gumti, Cabin) or Mobile Vendor (With fixed Business location)	10,000	Nuclear	8	OBC	Cigarette/Pan stall
524	Mohan Das	200	200	Mastan baba road	Naya bus stand	Left	Kiosks (Thadi, Gumti, Cabin) or Mobile Vendor (With fixed Business location)	10,000	Nuclear	4	GEN	Fruit and vegetable vendor
525	Fakrudeen	200	200	Mastan baba road	Naya bus stand	Right	Kiosks (Thadi, Gumti, Cabin) or Mobile Vendor (With fixed Business location)	20,000	Nuclear	6	OBC	Tire
526	Dagla Dewasi	200	200	Mastan baba road	Naya bus stand	Left	Kiosks (Thadi, Gumti, Cabin) or Mobile Vendor (With fixed Business location)	10,000	Nuclear	4	OBC	Tea stall
527	Savala Das	300	300	Mastan baba road	Naya bus stand	Left	Kiosks (Thadi, Gumti, Cabin) or Mobile Vendor (With fixed Business location)	10,000	Joint	10	OBC	Fruit and vegetable vendor

SNo	Name of the Affected Person	Daily Income in Rs.	Daily Income <sup>34</sup> in Rs (based on Wage Rate)	Start Point	End Point	Place of AP Left / Right	Type of Loss	Structure Cost	Type of family (N/J)	No. Of family members	Vulnerable	Business
528	Sanjay Banjara	300	300	Mastan baba road	Naya bus stand	Left	Kiosks (Thadi, Gumti, Cabin) or Mobile Vendor (With fixed Business location)	10,000	Joint	12	OBC	Fruit and vegetable vendor
529	Mod. Saleem	100	197	Mastan baba road	Naya bus stand	Left	Kiosks (Thadi, Gumti, Cabin) or Mobile Vendor (With fixed Business location)	10,000	Nuclear	10	OBC	Fruit and vegetable vendor
530	Jakir Husain	800	800	Mastan baba road	Naya bus stand	Left	Kiosks (Thadi, Gumti, Cabin) or Mobile Vendor (With fixed Business location)	10,000	Nuclear	6	OBC	Auto repair
531	Teja Ram	300	300	Mastan baba road	Naya bus stand	Left	Kiosks (Thadi, Gumti, Cabin) or Mobile Vendor (With fixed Business location)	10,000	Nuclear	12	OBC	Fruit and vegetable vendor
532	Amar Das	150	197	Mastan baba road	Naya bus stand	Left	Kiosks (Thadi, Gumti, Cabin) or Mobile Vendor (With fixed Business location)	10,000	Nuclear	5	OBC	Snacks
533	Sameer	300	300	Mastan baba road	Naya bus stand	Left	Kiosks (Thadi, Gumti, Cabin) or Mobile Vendor (With fixed Business location)	10,000	Nuclear	5	OBC	Flowers

SNo	Name of the Affected Person	Daily Income in Rs.	Daily Income <sup>34</sup> in Rs (based on Wage Rate)	Start Point	End Point	Place of AP Left / Right	Type of Loss	Structure Cost	Type of family (N/J)	No. Of family members	Vulnerable	Business
534	Phakir Mod.	200	200	Mastan baba road	Naya bus stand	Right	Kiosks (Thadi, Gumti, Cabin) or Mobile Vendor (With fixed Business location)	10,000	Nuclear	5	OBC	Auto repair
535	Mangi Lal	200	200	Mastan baba road	Naya bus stand	Right	Kiosks (Thadi, Gumti, Cabin) or Mobile Vendor (With fixed Business location)	10,000	Nuclear	5	OBC	Cigarette/Pan stall
536	Ajim Khan	100	197	Mastan baba road	Naya bus stand	Right	Kiosks (Thadi, Gumti, Cabin) or Mobile Vendor (With fixed Business location)	10,000	Nuclear	6	OBC	Cigarette/Pan stall
537	Mo. Arip	250	250	Mastan baba road	Naya bus stand	Right	Kiosks (Thadi, Gumti, Cabin) or Mobile Vendor (With fixed Business location)	10,000	Nuclear	4	OBC	Flowers
538	Buda Ram	400	400	Mastan baba road	Naya bus stand	Right	Kiosks (Thadi, Gumti, Cabin) or Mobile Vendor (With fixed Business location)	10,000	Nuclear	5	OBC	Tea stall
539	Abdul jabar	300	300	Mastan baba road	Naya bus stand	Right	Kiosks (Thadi, Gumti, Cabin) or Mobile Vendor (With fixed Business location)	12,000	Nuclear	3	OBC	Welding

SNo	Name of the Affected Person	Daily Income in Rs.	Daily Income <sup>34</sup> in Rs (based on Wage Rate)	Start Point	End Point	Place of AP Left / Right	Type of Loss	Structure Cost	Type of family (N/J)	No. Of family members	Vulnerable	Business
540	Vikarm Singh	300	300	Mastan baba road	Naya bus stand	Left	Kiosks (Thadi, Gumti, Cabin) or Mobile Vendor (With fixed Business location)	10,000	Joint	8	GEN	Snacks
541	Sahadat Ali	200	200	Mastan baba road	Naya bus stand	Left	Kiosks (Thadi, Gumti, Cabin) or Mobile Vendor (With fixed Business location)	12,000	Nuclear	4	OBC	Auto repair
542	Shokat Ali	300	300	Mastan Baba Choraha	New Bustand	Right	Kiosks (Thadi, Gumti, Cabin) or Mobile Vendor (With fixed Business location)	15000	Nuclear	4	GEN	Auto Repair
543	Chandra	150	197	Mastan Baba Choraha	New Bustand	Left	Kiosks (Thadi, Gumti, Cabin) or Mobile Vendor (With fixed Business location)	10000	Nuclear	5	SC	Bangle shop
544	Sugna	200	200	Mastan Baba Choraha	New Bustand	Left	Kiosks (Thadi, Gumti, Cabin) or Mobile Vendor (With fixed Business location)	10000	Nuclear	5	Women Headed House Hold	Fruit and vegetable Vendor
545	Kamlesh	200	200	Mastan Baba Choraha	New Bustand	Right	Kiosks (Thadi, Gumti, Cabin) or Mobile Vendor (With fixed Business location)		Nuclear	5	OBC	Ice Cream



SNo	Name of the Affected Person	Daily Income in Rs.	Daily Income <sup>34</sup> in Rs (based on Wage Rate)	Start Point	End Point	Place of AP Left / Right	Type of Loss	Structure Cost	Type of family (N/J)	No. Of family members	Vulnerable	Business
546	Sunil	200	200	Mastan Baba Choraha	New Bustand	Right	Kiosks (Thadi, Gumti, Cabin) or Mobile Vendor (With fixed Business location)	15000	Nuclear	8	OBC	Auto Repair
547	Mukna Ram	300	300	Mastan Baba Choraha	New Bus stand	Left	Kiosks (Thadi, Gumti, Cabin) or Mobile Vendor (With fixed Business location)	10000	Nuclear	2	SC	Fruit and vegetable Vendor
548	Prakash	300	300	Mastan Baba Choraha	New Bus stand	Left	Kiosks (Thadi, Gumti, Cabin) or Mobile Vendor (With fixed Business location)	10000	Nuclear	4	OBC	Snacks
549	Ramlal	300	300	Mastan Baba Choraha	New Bus stand	Left	Kiosks (Thadi, Gumti, Cabin) or Mobile Vendor (With fixed Business location)	10000	Nuclear	6	SC	Snacks
550	Rampal	150	197	Mastan Baba Choraha	New Bus stand	Right	Kiosks (Thadi, Gumti, Cabin) or Mobile Vendor (With fixed Business location)		Nuclear	5	OBC	Tea stall
551	Bhagirath	700	700	Mastan Baba Choraha	New Bus stand	Left	Kiosks (Thadi, Gumti, Cabin) or Mobile Vendor (With fixed Business location)	18000	Nuclear	7	OBC	Snacks

SNo	Name of the Affected Person	Daily Income in Rs.	Daily Income <sup>34</sup> in Rs (based on Wage Rate)	Start Point	End Point	Place of AP Left / Right	Type of Loss	Structure Cost	Type of family (N/J)	No. Of family members	Vulnerable	Business
552	Ilyas	400	400	Mastan Baba Choraha	New Bus stand	Right	Kiosks (Thadi, Gumti, Cabin) or Mobile Vendor (With fixed Business location)	20000	Nuclear	5	OBC	welding
553	Mohan Lal	300	300	Mastan Baba Choraha	New Bus stand	Left	Kiosks (Thadi, Gumti, Cabin) or Mobile Vendor (With fixed Business location)	10000	Nuclear	7	OBC	Fruit and vegetable Vendor
554	Champalal	300	300	Mastan Baba Choraha	New Bus stand	Left	Kiosks (Thadi, Gumti, Cabin) or Mobile Vendor (With fixed Business location)	10000	Nuclear	6	OBC	Fruit and vegetable Vendor
555	Jalaram	500	500	Mastan Baba Choraha	New Bus stand	Right	Kiosks (Thadi, Gumti, Cabin) or Mobile Vendor (With fixed Business location)		Nuclear	7	SC	Tea stall
556	Chagan	300	300	Mastan Baba Choraha	New Bus stand	Right	Kiosks (Thadi, Gumti, Cabin) or Mobile Vendor (With fixed Business location)	15000	Nuclear	6	OBC	Tea stall

SNo	Name of the Affected Person	Daily Income in Rs.	Daily Income <sup>34</sup> in Rs (based on Wage Rate)	Start Point	End Point	Place of AP Left / Right	Type of Loss	Structure Cost	Type of family (N/J)	No. Of family members	Vulnerable	Business
557	Manahor Lal	300	300	Shivaji Circle	Indra colony	Right	Kiosks (Thadi, Gumti, Cabin) or Mobile Vendor (With fixed Business location)	17,000	Joint	16	Schedule tribe	Auto repair
558	Bhanwar Lal	200	200	Anuvarat dwar	Mandiya road	Right	Kiosks (Thadi, Gumti, Cabin) or Mobile Vendor (With fixed Business location)	10,000	Nuclear	6	OBC	Welding
559	Sita	300	300	Anuvarat dwar	Mandiya road	Right	Kiosks (Thadi, Gumti, Cabin) or Mobile Vendor (With fixed Business location)	10,000	Nuclear	6	Women Headed House Hold	Fruit and vegetable vendor
560	Roshan Lal	300	300	Anuvarat dwar	Mandiya road	Right	Kiosks (Thadi, Gumti, Cabin) or Mobile Vendor (With fixed Business location)	11,000	Nuclear	6	OBC	Fruit and vegetable vendor
561	Gautam	300	300	Anuvarat dwar	Mandiya road	Left	Kiosks (Thadi, Gumti, Cabin) or Mobile Vendor (With fixed Business location)	10,000	Nuclear	5	OBC	Flowers

SNo	Name of the Affected Person	Daily Income in Rs.	Daily Income <sup>34</sup> in Rs (based on Wage Rate)	Start Point	End Point	Place of AP Left / Right	Type of Loss	Structure Cost	Type of family (N/J)	No. Of family members	Vulnerable	Business
562	Oma Ram	200	200	Anuvarat dwar	Mandiya road	Left	Kiosks (Thadi, Gumti, Cabin) or Mobile Vendor (With fixed Business location)	20,000	Nuclear	3	OBC	Tea stall
563	Shyam Das Vaishnav	300	300	Anuvarat dwar	Mandiya road	Right	Mobile Vendor/ Thela Wala	10,000	Nuclear	4	OBC	Snacks
564	Abrar Ahemad	300	300	Anuvarat dwar	Mandiya road	Left	Kiosks (Thadi, Gumti, Cabin) or Mobile Vendor (With fixed Business location)	10,000	Nuclear	7	OBC	Auto repair
565	Mod. Husain	200	200	Anuvarat dwar	Mandiya road	Right	Kiosks (Thadi, Gumti, Cabin) or Mobile Vendor (With fixed Business location)	7,000	Nuclear	7	OBC	Fruit and vegetable vendor
566	Ashif Ali	100	197	Anuvarat dwar	Mandiya road	Left	Kiosks (Thadi, Gumti, Cabin) or Mobile Vendor (With fixed Business location)	15,000	Nuclear	8	OBC	Tea stall

SNo	Name of the Affected Person	Daily Income in Rs.	Daily Income <sup>34</sup> in Rs (based on Wage Rate)	Start Point	End Point	Place of AP Left / Right	Type of Loss	Structure Cost	Type of family (N/J)	No. Of family members	Vulnerable	Business
567	Paras Mal	200	200	Anuvarat dwar	Mandiya road	Right	Kiosks (Thadi, Gumti, Cabin) or Mobile Vendor (With fixed Business location)	10,000	Nuclear	4	OBC	Barber
568	Shajid	200	200	Anuvarat dwar	Mandiya road	Left	Kiosks (Thadi, Gumti, Cabin) or Mobile Vendor (With fixed Business location)	20,000	Joint	10	OBC	Auto repair
569	Sharvan Vagoriya	300	300	Anuvarat dwar	Mandiya road	Left	Kiosks (Thadi, Gumti, Cabin) or Mobile Vendor (With fixed Business location)	15,000	Nuclear	9	SC	Scrap
570	Hira Lal	300	300	Anuvarat dwar	Mandiya road	Left	Kiosks (Thadi, Gumti, Cabin) or Mobile Vendor (With fixed Business location)	10,000	Nuclear	6	OBC	Fruit and vegetable vendor
571	Babu Lal	300	300	Anuvarat dwar	Mandiya road	Right	Kiosks (Thadi, Gumti, Cabin) or Mobile Vendor (With fixed Business location)	10,000	Nuclear	10	OBC	Barber

SNo	Name of the Affected Person	Daily Income in Rs.	Daily Income <sup>34</sup> in Rs (based on Wage Rate)	Start Point	End Point	Place of AP Left / Right	Type of Loss	Structure Cost	Type of family (N/J)	No. Of family members	Vulnerable	Business
572	Notan Das	300	300	Anuvarat dwar	Mandiya road	Right	Kiosks (Thadi, Gumti, Cabin) or Mobile Vendor (With fixed Business location)	10,000	Nuclear	4	GEN	Fruit and vegetable vendor
573	Nauratan Lal	300	300	Anuvarat dwar	Mandiya road	Right	Kiosks (Thadi, Gumti, Cabin) or Mobile Vendor (With fixed Business location)	15,000	Nuclear	6	OBC	Barber
574	Mustak	300	300	Anuvarat dwar	Mandiya road	Right	Kiosks (Thadi, Gumti, Cabin) or Mobile Vendor (With fixed Business location)	10,000	Nuclear	5	OBC	Fruit and vegetable vendor
575	Prakesh	200	200	Anuvarat dwar	Mandiya road	Left	Kiosks (Thadi, Gumti, Cabin) or Mobile Vendor (With fixed Business location)	10,000	Nuclear	5	Below Poverty Line (BPL)	Readymade garments
576	Prabhu Ram	250	250	Anuvarat dwar	Mandiya road	Left	Kiosks (Thadi, Gumti, Cabin) or Mobile Vendor (With fixed Business location)	15,000	Nuclear	5	OBC	Tea stall

SNo	Name of the Affected Person	Daily Income in Rs.	Daily Income <sup>34</sup> in Rs (based on Wage Rate)	Start Point	End Point	Place of AP Left / Right	Type of Loss	Structure Cost	Type of family (N/J)	No. Of family members	Vulnerable	Business
577	Rakhi	300	300	Anuvarat dwar	Mandiya road	Left	Kiosks (Thadi, Gumti, Cabin) or Mobile Vendor (With fixed Business location)	10,000	Nuclear	8	Women Headed House Hold	Readymade garments
578	Vinod	300	300	Anuvarat dwar	Mandiya road	Right	Kiosks (Thadi, Gumti, Cabin) or Mobile Vendor (With fixed Business location)	10,000	Nuclear	8	SC	Readymade garments
579	Gulab Chand	400	400	Anuvarat dwar	Mandiya road	Right	Kiosks (Thadi, Gumti, Cabin) or Mobile Vendor (With fixed Business location)	15,000	Joint	25	OBC	Snacks
580	Jiva Ram	300	300	Anuvarat dwar	Mandiya road	Right	Kiosks (Thadi, Gumti, Cabin) or Mobile Vendor (With fixed Business location)	15,000	Nuclear	7	OBC	Cigarette/Pan stall
581	Suresh	500	500	Anuvarat dwar	Mandiya road	Right	Kiosks (Thadi, Gumti, Cabin) or Mobile Vendor (With fixed Business location)	10,000	Joint	13	OBC	Auto repair

SNo	Name of the Affected Person	Daily Income in Rs.	Daily Income <sup>34</sup> in Rs (based on Wage Rate)	Start Point	End Point	Place of AP Left / Right	Type of Loss	Structure Cost	Type of family (N/J)	No. Of family members	Vulnerable	Business
582	Babu Das	400	400	Anuvarat dwar	Mandiya road	Right	Kiosks (Thadi, Gumti, Cabin) or Mobile Vendor (With fixed Business location)	10,000	Nuclear	2	OBC	Tea stall
583	Ikramudeen	300	300	Anuvarat dwar	Mandiya road	Left	Kiosks (Thadi, Gumti, Cabin) or Mobile Vendor (With fixed Business location)	10,000	Joint	18	OBC	Fruit and vegetable vendor
584	Sona Ram	600	600	Anuvarat dwar	Mandiya road	Right	Kiosks (Thadi, Gumti, Cabin) or Mobile Vendor (With fixed Business location)	10,000	Nuclear	8	OBC	Fruit and vegetable vendor
585	Bhiki Devi	100	197	Anuvarat dwar	Mandiya road	Left	Kiosks (Thadi, Gumti, Cabin) or Mobile Vendor (With fixed Business location)	1,000	Nuclear	5	Women Headed House Hold	Bangle shop
586	Ramesh Sain	200	200	Anuvarat dwar	Mandiya road	Right	Kiosks (Thadi, Gumti, Cabin) or Mobile Vendor (With fixed Business location)	10,000	Nuclear	5	OBC	Barber
587	Praveen Singh	300	300	Anuvarat dwar	Mandiya road	Left	Kiosks (Thadi, Gumti, Cabin) or Mobile Vendor (With fixed Business location)	10,000	Joint	10	OBC	Fruit and vegetable vendor



SNo	Name of the Affected Person	Daily Income in Rs.	Daily Income <sup>34</sup> in Rs (based on Wage Rate)	Start Point	End Point	Place of AP Left / Right	Type of Loss	Structure Cost	Type of family (N/J)	No. Of family members	Vulnerable	Business
588	Amit	100	197	Anuvarat dwar	Mandiya road	Right	Kiosks (Thadi, Gumti, Cabin) or Mobile Vendor (With fixed Business location)	5,000	Nuclear	4	OBC	Readymade garments
589	Vinod	100	197	Anuvarat dwar	Mandiya road	Left	Kiosks (Thadi, Gumti, Cabin) or Mobile Vendor (With fixed Business location)	5,000	Nuclear	4	OBC	Readymade garments
590	Prakesh	250	250	Anuvarat dwar	Mandiya road	Right	Kiosks (Thadi, Gumti, Cabin) or Mobile Vendor (With fixed Business location)	10,000	Nuclear	6	OBC	Readymade garments
591	Sharwan	200	200	Anuvarat dwar	Mandiya road	Left	Kiosks (Thadi, Gumti, Cabin) or Mobile Vendor (With fixed Business location)	10,000	Nuclear	4	OBC	Snacks
592	Usha Devi	150	197	Anuvarat dwar	Mandiya road	Left	Kiosks (Thadi, Gumti, Cabin) or Mobile Vendor (With fixed Business location)	10,000	Nuclear	3	OBC	Readymade garments
593	Laxman Singh	250	250	Purana Bus Stand to	Mastan Baba	Left	Kiosks (Thadi, Gumti, Cabin) or Mobile Vendor (With fixed Business location)	15000	Nuclear	6	OBC	Fruit and vegetable vendor

SNo	Name of the Affected Person	Daily Income in Rs.	Daily Income <sup>34</sup> in Rs (based on Wage Rate)	Start Point	End Point	Place of AP Left / Right	Type of Loss	Structure Cost	Type of family (N/J)	No. Of family members	Vulnerable	Business
594	Gopa ram	300	300	Purana Bus Stand to	Mastan Baba	Left	Kiosks (Thadi, Gumti, Cabin) or Mobile Vendor (With fixed Business location)	15000	Nuclear	5	OBC	Fruit and vegetable vendor
595	Mohd Hasim	300	300	Purana Bus Stand to	Mastan Baba	Right	Kiosks (Thadi, Gumti, Cabin) or Mobile Vendor (With fixed Business location)		Nuclear	7	GEN	Snacks
596	Vishnu Soni	200	200	Purana Bus Stand to	Mastan Baba	Left	Kiosks (Thadi, Gumti, Cabin) or Mobile Vendor (With fixed Business location)	10000	Nuclear	4	OBC	Snacks
597	Chola Ram	500	500	Purana Bus Stand to	Mastan Baba	Left	Kiosks (Thadi, Gumti, Cabin) or Mobile Vendor (With fixed Business location)		Nuclear	3	OBC	Flowers
598	Mohd Yusuf	400	400	Purana Bus Stand to	Mastan Baba	Right	Kiosks (Thadi, Gumti, Cabin) or Mobile Vendor (With fixed Business location)		Nuclear	5	GEN	Other
599	Kamludin	300	300	Purana Bus Stand to	Mastan Baba	Left	Kiosks (Thadi, Gumti, Cabin) or Mobile Vendor (With fixed Business location)		Nuclear	5	GEN	Flowers

SNo	Name of the Affected Person	Daily Income in Rs.	Daily Income <sup>34</sup> in Rs (based on Wage Rate)	Start Point	End Point	Place of AP Left / Right	Type of Loss	Structure Cost	Type of family (N/J)	No. Of family members	Vulnerable	Business
600	Sohan Lal	250	250	Gandhi Circle	Sindi Colony	Left	Kiosks (Thadi, Gumti, Cabin) or Mobile Vendor (With fixed Business location)		Nuclear	5	OBC	Snacks
601	Kishan	300	300	Gandhi Circle	Sindi Colony	Left	Kiosks (Thadi, Gumti, Cabin) or Mobile Vendor (With fixed Business location)		Joint	6	GEN	Fruit and vegetable vendor
602	Banna Ram	250	250	Gandhi Circle	Sindi Colony	Right	Kiosks (Thadi, Gumti, Cabin) or Mobile Vendor (With fixed Business location)		Nuclear	6	SC	Cobbler
603	Gordhan Lal Bhati	300	300	Gandhi Circle	Sindi Colony	Right	Kiosks (Thadi, Gumti, Cabin) or Mobile Vendor (With fixed Business location)		Nuclear	9	OBC	Snacks
604	Lada Ram	200	200	Gandhi Circle	Sindi Colony	Left	Kiosks (Thadi, Gumti, Cabin) or Mobile Vendor (With fixed Business location)		Nuclear	2	GEN	Cigarette/Pan stall

SNo	Name of the Affected Person	Daily Income in Rs.	Daily Income <sup>34</sup> in Rs (based on Wage Rate)	Start Point	End Point	Place of AP Left / Right	Type of Loss	Structure Cost	Type of family (N/J)	No. Of family members	Vulnerable	Business
605	Ganga Ram	350	350	Gandhi Circle	Sindi Colony	Left	Kiosks (Thadi, Gumti, Cabin) or Mobile Vendor (With fixed Business location)		Nuclear	4	GEN	Fruit and vegetable vendor
606	Babu Lal	300	300	Gandhi Circle	Sindi Colony	Left	Kiosks (Thadi, Gumti, Cabin) or Mobile Vendor (With fixed Business location)		Nuclear	6	GEN	Snacks
607	Sharwan Singh	200	200	Gandhi Circle	Sindi Colony	Right	Kiosks (Thadi, Gumti, Cabin) or Mobile Vendor (With fixed Business location)		Nuclear	12	GEN	Snacks
608	Suresh	400	400	Purani Subji Mandi	Purana Bus stand	Right	Kiosks (Thadi, Gumti, Cabin) or Mobile Vendor (With fixed Business location)		Nuclear	5	OBC	Snacks
609	Kapur Chand	250	250	Purani Subji Mandi	Purana Bus stand	Right	Kiosks (Thadi, Gumti, Cabin) or Mobile Vendor (With fixed Business location)		Nuclear	7	SC	Fruit and vegetable vendor
610	Shabbir Ahmed	250	250	Purani Subji Mandi	Purana Bus stand	Right	Kiosks (Thadi, Gumti, Cabin) or Mobile Vendor (With fixed Business location)		Nuclear	4	OBC	Fruit and vegetable vendor

SNo	Name of the Affected Person	Daily Income in Rs.	Daily Income <sup>34</sup> in Rs (based on Wage Rate)	Start Point	End Point	Place of AP Left / Right	Type of Loss	Structure Cost	Type of family (N/J)	No. Of family members	Vulnerable	Business
611	Suresh Chandra	200	200	Purani Subji Mandi	Purana Bus stand	Left	Kiosks (Thadi, Gumti, Cabin) or Mobile Vendor (With fixed Business location)		Nuclear	3	OBC	Readymade garments
612	Moh. Husain	150	197	Purani Subji Mandi	Purana Bus stand	Left	Kiosks (Thadi, Gumti, Cabin) or Mobile Vendor (With fixed Business location)	7000	Nuclear	4	OBC	Readymade garments
613	Tara chand	150	197	Purani Subji Mandi	Purana Bus stand	Right	Kiosks (Thadi, Gumti, Cabin) or Mobile Vendor (With fixed Business location)	500	Nuclear	8	SC	Cobbler
614	Kamla Devi	100	197	Purani Subji Mandi	Purana Bus stand	Right	Kiosks (Thadi, Gumti, Cabin) or Mobile Vendor (With fixed Business location)	10,000	Nuclear	1	Women Headed House Hold	Cosmetic
615	Bhanwar Lal	200	200	Purani Subji Mandi	Purana Bus stand	Right	Kiosks (Thadi, Gumti, Cabin) or Mobile Vendor (With fixed Business location)	11,000	Nuclear	5	SC	GEN store
616	Kheema Ram	250	250	Purani Subji Mandi	Purana Bus stand	Right	Kiosks (Thadi, Gumti, Cabin) or Mobile Vendor (With fixed Business location)	9,000	Joint	15	SC	Perfume

SNo	Name of the Affected Person	Daily Income in Rs.	Daily Income <sup>34</sup> in Rs (based on Wage Rate)	Start Point	End Point	Place of AP Left / Right	Type of Loss	Structure Cost	Type of family (N/J)	No. Of family members	Vulnerable	Business
617	Satayndra Rathor	150	197	Purani Subji Mandi	Purana Bus stand	Right	Kiosks (Thadi, Gumti, Cabin) or Mobile Vendor (With fixed Business location)	10,000	Nuclear	7	GEN	Snacks
618	Madan lal	200	200	Ambedkar Circle	Surajpol Circle	Left	Kiosks (Thadi, Gumti, Cabin) or Mobile Vendor (With fixed Business location)	10000	Joint	5	OBC	Cigarette/Pan stall
619	Kan Das Vaishnaw	150	197	Ambedkar Circle	Surajpol Circle	Left	Kiosks (Thadi, Gumti, Cabin) or Mobile Vendor (With fixed Business location)	8000	Nuclear	4	OBC	Cosmetic
620	Shrawan	200	200	Ambedkar Circle	Surajpol Circle	Left	Kiosks (Thadi, Gumti, Cabin) or Mobile Vendor (With fixed Business location)	8000	Joint	8	SC	Cosmetic
621	Mod. Idreesh	300	300	Ambedkar Circle	Surajpol Circle	Left	Gumti	500	Joint	8	OBC	Flowers
622	Narendra Singh	150	197	Ambedkar Circle	Surajpol Circle	Left	Gumti	800	Joint	14	GEN	Motel
623	Goma Singh	250	250	Ambedkar Circle	Surajpol Circle	Left	Mobile Vendor/ Thela Wala	800	Joint	14	GEN	Motel
624	Madan lal	250	250	Ambedkar Circle	Surajpol Circle	Left	Thadi	12000	Joint	5	OBC	Tea stall
625	Bhaga Ram	200	200	Ambedkar Circle	Surajpol Circle	Left	Thadi	10000	Nuclear	5	SC	Barber

SNo	Name of the Affected Person	Daily Income in Rs.	Daily Income <sup>34</sup> in Rs (based on Wage Rate)	Start Point	End Point	Place of AP Left / Right	Type of Loss	Structure Cost	Type of family (N/J)	No. Of family members	Vulnerable	Business
626	Ramniwas	150	197	Ambedkar Circle	Surajpol Circle	Left	Thadi	8000	Joint	7	OBC	Tea stall
627	Kanaram	200	200	Ambedkar Circle	Surajpol Circle	Left	Cabin	10000	Joint	7	OBC	Tea stall
628	Kanaram	250	250	Ambedkar Circle	Surajpol Circle	Right	Mobile Vendor/ Thela Wala	8000	Joint	6	SC	Tea stall
629	Barakat Khan	300	300	Ambedkar Circle	Surajpol Circle	Left	Mobile Vendor/ Thela Wala	8000	Joint	5	OBC	Tea stall
630	Khem Chand	200	200	Ambedkar Circle	Surajpol Circle	Left	Kiosks (Thadi, Gumti, Cabin) or Mobile Vendor (With fixed Business location)	10000	Joint	5	OBC	Hotel
631	Prakesh Chandra	250	250	Ambedkar Circle	Surajpol Circle	Left	Mobile Vendor/ Thela Wala	12000	Nuclear	6	OBC	Hotel
632	Narendra Kumar	150	197	Ambedkar Circle	Surajpol Circle	Left	Mobile Vendor/ Thela Wala	11000	Joint	9	SC	Plastic
633	Tara Chand	400	400	Ambedkar Circle	Surajpol Circle	Right	Kiosks (Thadi, Gumti, Cabin) or Mobile Vendor (With fixed Business location)	10000	Joint	6	GEN	Grocery store
634	Mahendra Das	250	250	Ambedkar Circle	Surajpol Circle	Right	Kiosks (Thadi, Gumti, Cabin) or Mobile Vendor (With fixed Business location)	8000	Joint	8	OBC	Grocery store
635	Hari Ram	200	200	Ambedkar Circle	Surajpol Circle	Right	Thadi	15000	Joint	7	SC	Hotel

SNo	Name of the Affected Person	Daily Income in Rs.	Daily Income <sup>34</sup> in Rs (based on Wage Rate)	Start Point	End Point	Place of AP Left / Right	Type of Loss	Structure Cost	Type of family (N/J)	No. Of family members	Vulnerable	Business
636	Ramesh Vaishnav	400	400	Ambedkar Circle	Surajpol Circle	Right	Kiosks (Thadi, Gumti, Cabin) or Mobile Vendor (With fixed Business location)	7000	Joint	8	OBC	Tea stall
637	Kaishan lal	200	200	Ambedkar Circle	Surajpol Circle	Right	Kiosks (Thadi, Gumti, Cabin) or Mobile Vendor (With fixed Business location)	10000	Nuclear	4	OBC	Grocery store
638	Bheru Lal	200	200	Ambedkar Circle	Surajpol Circle	Right	Mobile Vendor/ Thela Wala	49000	Nuclear	2	OBC	Grocery store
639	Pukharaj	400	400	Ambedkar Circle	Surajpol Circle	Right	Kiosks (Thadi, Gumti, Cabin) or Mobile Vendor (With fixed Business location)	10000	Nuclear	6	SC	Grocery store
640	Paman Das	350	350	Ambedkar Circle	Surajpol Circle	Right	Kiosks (Thadi, Gumti, Cabin) or Mobile Vendor (With fixed Business location)	10000	Nuclear	3	OBC	Grocery store
641	Syam Sundar	200	200	Ambedkar Circle	Surajpol Circle	Right	Kiosks (Thadi, Gumti, Cabin) or Mobile Vendor (With fixed Business location)	10000	Nuclear	6	GEN	Hotel



SNo	Name of the Affected Person	Daily Income in Rs.	Daily Income <sup>34</sup> in Rs (based on Wage Rate)	Start Point	End Point	Place of AP Left / Right	Type of Loss	Structure Cost	Type of family (N/J)	No. Of family members	Vulnerable	Business
642	Keval Chand	200	200	Ambedkar Circle	Surajpol Circle	Left	Kiosks (Thadi, Gumti, Cabin) or Mobile Vendor (With fixed Business location)		Joint	5	SC	Plastic
643	Mehboob	300	300	Ambedkar Circle	Surajpol Circle	Left	Kiosks (Thadi, Gumti, Cabin) or Mobile Vendor (With fixed Business location)		Nuclear	4	GEN	Fruit and vegetable vendor
644	Kanahiyalal	300	300	Ambedkar Circle	Surajpol Circle	Left	Kiosks (Thadi, Gumti, Cabin) or Mobile Vendor (With fixed Business location)	10000	Joint	9	OBC	Snacks
645	Bhanwar Mali	200	200			Right	Kiosks (Thadi, Gumti, Cabin) or Mobile Vendor (With fixed Business location)		Nuclear	4	OBC	Fruit and vegetable vendor

### Annexure 11: Consent of Resident & Shops

**परियोजना का नाम** — पाली शहर में जलप्रदाय योजना के शुद्धीकरण एवं जल-मल निस्तारण (सीवेरेज) प्रणाली के विकास का कार्य (Pali Water Supply and Sewerage Works)

**सहमति पत्र**

आर. यू. आर्. डी.पी. द्वारा प्रस्तावित उक्त योजना शहरवासियों के लिए स्वास्थ्य की दृष्टि से काफी हितकारी योजना है जिससे हमारी पेयजल एवं सीवेरेज सम्बन्धित परेशानियों दूर होंगी। तथा हमारा शहर साफ-सुथरा रहेगा।

उक्त योजना के क्रियान्वयन में हमारा पूरा-पूरा सहयोग रहेगा तथा हम इस परियोजना से अत्यायुधि असुविधा होने के बावजूद सौकरा से सहमति प्रदान करते हैं।

दिनांक 9001914415

सौकरा 9252243893 नाम एवं हस्ताक्षर 9549597905

राहुल 8875206136 30/04/2016 9509566047

मोहम्मद 9351135556 31/8/2016 31830

कमल फारुख 9352948012 मल्ल शिव

जुस डिमारे 98284-48460 9483121360

रविश्री केशव 9784031643 काशिलाल 941347888

अशोक कुमार 9252996224

विनय सिंह 9414391488

केवल चन्द 9251850390

मोहनलाल 9928668032 मोहनलाल "मोनु" मोहनलाल

अशोक 9928668032 पार्थव पार्थव नाम एवं सील

वार्ड नं 33 नगर परिषद, पाली (राज.)

स्थान / गली का नाम अवैदय नगर पाली दिनांक 11/2/16

92525 42091

मोहम्मद 8104201170 9549571260

मोहम्मद 9950081462 9549571260

9549571260

#### Transcript

This project will be beneficial for us. After the execution of works, water quality will be improved and quality of life and the hygienic conditions in the areas will be improved after improvement of sewerage system. We all are ready for temporary inconveniences during works execution and assured for full cooperation.

**परियोजना का नाम** — पाली शहर में जलप्रदाय योजना के सुदृढीकरण एवं जल-मल निस्तारण (सीवरज) प्रणाली के विकास का कार्य (Pali Water Supply and Sewerage Works)

### सहमति पत्र

आर. यू. आई. डी.पी. द्वारा प्रस्तावित उक्त योजना शहरवासियों के लिए स्वास्थ्य की दृष्टि से काफी हितकारी योजना है जिससे हमारी पेयजल एवं सीवरज सम्बन्धित परेशानियाँ दूर होगी। तथा हमारा शहर साफ-सुधरा रहेगा।

उक्त योजना के क्रियान्वयन में हमारा पूरा-पूरा सहयोग रहेगा तथा हम इस परियोजना से अत्यायति असुविधा होने के बावजूद स्वेच्छा से सहमति प्रदान करते हैं।

<u>2000/ गणेश</u>	<b>नाम एवं हस्ताक्षर</b>	
<u>8385801102</u>		
<u>4001/11/11</u>		
<u>म/श्री लाल</u>		
<u>97844</u>		
<u>70896</u>		
<u>धिरेंद्र</u>		
<u>829051083</u>		
<u>9799042259</u>		
<u>एकता 9251314221</u>		
<u>9602606812</u>		
<u>समिन् शर्मा</u>		
<u>1660803442</u>		
<u>सिद्धांत शर्मा</u>		
<u>जलेश्वर</u>		
<u>8107834635</u>		
<u>जुवाराज देवडा</u>		
<u>9610936402</u>		
<u>योगेश</u>		
<u>1731609455</u>		
<u>वसन्तकर</u>		
<u>8003337707</u>		
<u>महेश्वर</u>		
<u>8560085154</u>		
<u>दणशमोरी</u>		
<u>723772</u>		
<u>जयप्रकाश</u>		
<u>9001651214</u>		
<u>श्री 12</u>		
<u>मोहनलाल</u>		
<u>9251729961</u>		
<u>वार्ड पार्षद</u>		
<u>नाम एवं सील</u>		
<u>राजेश्वरी</u>		
<u>पाण्डे</u>		
<u>पाण्डे 39</u>		
<u>दिनांक</u>		
<u>जिकिता</u>		
<u>8107814374</u>		

**परियोजना का नाम** — पाली शहर में जलप्रदाय योजना के सुदृढीकरण एवं जल-मल निस्तारण (सीवरज) प्रणाली के विकास का कार्य (Pali Water Supply and Sewerage Works)

### सहमति पत्र

आर. यू. आई. डी.पी. द्वारा प्रस्तावित उक्त योजना शहरवासियों के लिए स्वास्थ्य की दृष्टि से काफी हितकारी योजना है जिससे हमारी पेयजल एवं सीवरज सम्बन्धित परेशानियाँ दूर होगी। तथा हमारा शहर साफ-सुधरा रहेगा।

उक्त योजना के क्रियान्वयन में हमारा पूरा-पूरा सहयोग रहेगा तथा हम इस परियोजना से अत्यायति असुविधा होने के बावजूद स्वेच्छा से सहमति प्रदान करते हैं।

<u>2000/ रामेश</u>	<b>नाम एवं हस्ताक्षर</b>	
<u>9352770101</u>		
<u>सर्व</u>		
<u>9636473762</u>		
<u>सुनील</u>		
<u>9530180276</u>		
<u>विश्वेश</u>		
<u>8107845212</u>		
<u>स्मरवती देवी</u>		
<u>8003800400</u>		
<u>सुनील</u>		
<u>9355511208</u>		
<u>सुनील</u>		
<u>95442127</u>		
<u>सुनील</u>		
<u>10/3/2016</u>		
<u>वसन्तकर</u>		
<u>900775276</u>		
<u>विश्वेश</u>		
<u>9269079540</u>		
<u>सुनील</u>		
<u>9166565120</u>		
<u>सुनील</u>		
<u>9351428100</u>		
<u>सुनील</u>		
<u>8712651800</u>		
<u>प्रीतेश्वर</u>		
<u>9660000396</u>		
<u>वार्ड पार्षद</u>		
<u>नाम एवं सील</u>		
<u>पाण्डे</u>		
<u>पाण्डे 39</u>		
<u>दिनांक</u>		
<u>10/03/16</u>		

**परियोजना का नाम** — पाली शहर में जलप्रदाय योजना के सुदृढीकरण एवं जल-मल निस्तारण (सीवरेंज) प्रणाली के विकास का कार्य (Pali Water Supply and Sewerage Works)

### सहमति पत्र

आर. यू. आर्इ. डी.पी. द्वारा प्रस्तावित उक्त योजना शहरवासियों के लिए स्वास्थ्य की दृष्टि से काफी हितकारी योजना है जिससे हमारी पेयजल एवं सीवरेंज सम्बन्धित परेशानियाँ दूर होंगी। तथा हमारा शहर साफ-सुथरा रहेगा।

उक्त योजना के क्रियान्वयन में हमारा पूरा-पूरा सहयोग रहेगा तथा हम इस परियोजना से अल्पावधि असुविधा होने के बावजूद स्वेच्छा से सहमति प्रदान करते हैं।

10/03/16

नाम एवं हस्ताक्षर

अभिषेक  
राष्ट्र

नामांक : 4371111  
9784896071

गुलाब चन्द  
3314691270  
25/03/16  
9571276320

P. K. Singh  
9001501107

रमेश  
9799639933  
विकास  
8107471772

म. ग. ल. रा. म. को. व. म. क.  
98289, 31705

मि. व. न. कु. म. 2 ओ. ड.  
7073988767  
रमेश 9036512357

इ. ड. 111  
8003337767

नर्मदा  
नर्मदा  
पार्षद दाईं तरफ  
नगर पार्षद, पाली  
वार्ड पार्षद  
नाम एवं सील  
9983554311

वार्ड नं. 3

स्थान / गली का नाम वि. ग. को. व. म. क.

दिनांक 10/03/16









**Annexure 12: Details of CPRs identified during SIA**

SNo	Name of CPR	Location	Remarks
1.	Temple(1 nos)	Gandhi Circle to Subhas circle	The discussion was made with the contractor to make the design or alignment in such a way, that impact on these CPRs could be avoided totally.
2.	Gandhi Statue	Ambedkar Circle to Gandhi Circle	
3.	Ambedkar Statue	Ambedkar Circle	
4.	Water Hut (1 nos)	Ambedkar Circle to Shivaji Circle	
5.	Shivaji Statue	Ambedkar Circle to Shivaji Circle	
6.	Suraj Pole(Statue)	Near Suraj Pole Circle	
7.	Maharana Pratap Statue	Maharana Pratap Circle	
8.	Kheteshwar Circle	Kheteshwar Circle	
9.	Anubrata Dwar	Anubrata Dwar	
10.	Daga Circle	Daga Circle	
11.	Temporary Police Booth	Near Chungi Naka	
12.	Subhas Circle	Subhas Circle	

Source: Transect walks, technical documents and analysis.

	
<b>Temple(Gandhi Circle to Subhash Circle)</b>	<b>Gandhi Statue</b>
	
<b>Ambedkar Statue(Ambedkar Circle)</b>	<b>Water Hut (Ambedkar Circle to Shivaji Circle)</b>



	
<p><b>Shivaji Circle (Ambedkar Circle to Shivaji Circle)</b></p>	<p><b>Suraj Pole(Statue)</b></p>
	
<p><b>Maharana Pratap circle</b></p>	<p><b>Kheteshwar Circle</b></p>
	
<p><b>Anubrata Dwar</b></p>	<p><b>Daga Circle</b></p>
	
<p><b>Temporary Police Booth(Near Chungi Naka)</b></p>	<p><b>Subhash Circle</b></p>

### Annexure 13: Scan copy of Survey Format

<b>Format for Socio Economic Survey</b> <b>(Temporary Impact - For Street Shops/Vendors/ Encroacher/ Squatters / Crop loss/Access Loss)</b>			
Date of Survey /Cutoff Date: ..... / .....			
Name of the Surveyor .....			
<div style="display: flex; justify-content: space-between;"> <div> <b>1.0 General Information</b>            1-1 Name of Town: ..... Package (name) .....            1-2 Name of Affected Person: ..... S/o or W/o .....            1-3 Daily income*/wage: ..... * (income = sale – cost)            1-4 Address (Present): ..... Mobile No.: .....            1-5 Permanent Address ..... Contact No.: .....            1-6 Legal Title Holder {please (√)} Yes ( ) NO ( ) Specify if Tenant ( )            1-6.1 Is the affected person is encroacher ( ) or squatter ( ) please (√)            1-7 Location            Name of Street ..... Name of Locality .....            Start Point of Survey ..... End Point of Survey .....            Location of AP (Corresponding to start point) Left <input type="checkbox"/> Right <input type="checkbox"/>            Ward ..... Chainage .....            Road Width (ROW) ..... Distance from Center of the Road .....            Carriage Way (BT/CT) Road .....            1-8 Types of losses (to be √ for 1-5, 6 - to be specified)  <div style="display: flex; justify-content: space-between; margin-top: 10px;"> <div> <b>1 Residential</b> <input type="checkbox"/> </div> <div> <b>4 Kiosks (Tadi, Gumti, Cabin) or</b> <input type="checkbox"/> </div> </div> </div> <div style="border: 1px solid black; padding: 5px; width: 150px; margin-left: auto;">             Polaroid Picture              of the AP.              Surveyed front              facing.           </div> </div>			

			Mobile Vendor (With fixed Business location)	
2	Commercial	<input type="text"/>	5	Mobile Vendor/ThelaWala (Moving Business area in whole day) <input type="text"/>
3	Residential and commercial	<input type="text"/>	6	Others (Any other type of loss like crop loss, Trees, Access loss or any as per RF) <input type="text"/>

Provide details of loss in brief from above:

1. Width (in mtrs) \_\_\_\_\_ 2. Length (in mtrs) \_\_\_\_\_ 3. Kiosk Cost (approx) \_\_\_\_\_

Additional Information for 1-8 (4 & 5) - Moving /Fixed Vendors □

1-8.1 Since when staying in Town? Year

1-8.2 Does he stay continuously in one place? Yes [ ☐ ] No [ ☐ ]  
 If "Yes", stable period at a location.  
 .....  
 .....  
 .....

If "No", what are the other places?  
 .....  
 .....  
 .....

1-8.3 All through the Year deals with same goods/services? Yes [ ☐ ] No [ ☐ ]  
 If "No", what other goods/services s/he deals? When? .....  
 .....

1-8.4 All through the day/ week/ month/ year, parks the mobile stall at the same place?  
 Yes [ ☐ ] No [ ☐ ]  
 If "No", what are the other places from which s/he vends the goods/services?



1-8.5 Is the mobile stall own or on rent? Own[ ] On Rent[ ]

1-8.6 How much rent per day/per month is paid? .....

1-8.7 For parking the mobile stall, is any parking fee paid? Yes[ ] No[ ]

If "Yes", to whom? .....

1-8.8 How much fee per day/ per month is paid? \* .....

## 2.0 Supporting Documents

### 2.1 Document of Identity (Please ✓ appropriate cell)

Ration Card	<input type="checkbox"/>	Voter Card	<input type="checkbox"/>	No <input type="checkbox"/>
BPL Card	<input type="checkbox"/>	Adhar Card	<input type="checkbox"/>	
Bank Passbook	<input type="checkbox"/>	Other	<input type="checkbox"/>	

[

## 3.0 Description of the family

3.1 Name of head of the family: .....

## 4.0 Social group discussion

### 4.1 Type of family. (Please ✓ appropriate cell)

Joint	<input type="checkbox"/>	Nuclear	<input type="checkbox"/>	Extended	<input type="checkbox"/>
-------	--------------------------	---------	--------------------------	----------	--------------------------

4.2 Family Details Gross Family Income per month Rs. ....

No of family members: .....				Earning Members:			
Male		Female		Male		Female	

4.3 Vulnerability Status. (Please ✓ appropriate cell)

Schedule caste	<input type="checkbox"/>	Physically Disabled	<input type="checkbox"/>
Schedule tribe	<input type="checkbox"/>	Below Poverty Line (BPL)	<input type="checkbox"/>
Women Headed House Hold	<input type="checkbox"/>		

4.4 What type of business AP is involved in? (Please ✓ appropriate cell)

☐ Tea stall
 ☐ Grocery store
 ☐ Readymade garments
 ☐ Cut-piece garments
 ☐ Medicines
 ☐ Auto repair
 ☐ Spare-parts
 ☐ Sweets
 ☐ Flowers

☐ Small hotel(dhaba)
 ☐ Fruit and vegetable vendor
 ☐ Snacks
 ☐ Cigarette/Pan stall
 ☐ Cycle repair
 ☐ Tire
 ☐ Tailoring
 ☐ General store
 ☐ Cosmetic

☐ Barber
 ☐ Washer man
 ☐ Clinic
 ☐ Motel
 ☐ Hotel
 ☐ Electrical items
 ☐ Welding
 ☐ Plastic
 ☐ Others/Farmer

Specify in Hindi also (mandatory)

5.0 Opinion & Willingness

5.1 Opinion on the sub-project in his area:

To be Benefited [ ☐ ]     
 Not to be Benefited [ ☐ ]     
 Can't say [ ☐ ]

5.2 When construction work starts in the area, is s/he willingly vacate the place of occupation and shift to another place? Yes [ ] No [ ]

5.3 In case s/he willingly shifts to another place, which area s/he has in mind? Why?

\_\_\_\_\_

If necessary you may add additional sheets and provide further details and Photographs of Vendors/ Locality

<b>Sign &amp; Date(Surveyed By)</b>	<b>Sign &amp; Date(Data Entered by)</b>	<b>Sign &amp; Date(Checked and Validated by) By)</b>	<b>Employer's Representative</b>
<b>Name:</b>	<b>Name:</b>	<b>Name:</b>	<b>Name:</b>

Road Stretch with AP locations (please mark AP location)	
From:	Road Name
To:	

**Annexure 14 : Consultation with Stakeholders**

<b>Date</b>	<b>Name of Stakeholders</b>	<b>Issues Discussed</b>
22.07.2015	Mr. Ishwar Chand Jain, SE, PHED, Pali, Mr. Rajesh Kumar Agarwal, Executive Engineer, PHED, Pali, Mr. Hari Ram Choudhary, AEN, PHED, Pali	Meeting with PHED officials and discussions were done about the Proposed project under Pali phase-1. PHED officers assured of their full co-operation with RUIDP during planning and implementation of the project
23.07.2015	Mr. K.P. Vyas, Executive Engineer, Nagar Parishad, Pali, Mr. Manish Atre, JEN, Nagar Parishad, Pali, Mr. Shankar Lal, Executive Engineer, PIU (UIDSSMT), RUIDP, Pali, Mr. S.P. Mathur, Assistant Engineer, PIU (UIDSSMT), RUIDP, Pali, Mr. Adarsh Dwivedi, Site Incharge, STP (UIDSSMT), Industrial Area, Pali (ENVIRAD), Mr. A. K. Saxena, Regional Manager, RIICO, Pali	
25.08.2015	Discussion with PHED, Nagar Parishad official. Consultation with Businessmen.	Proposed works and ADB Safeguard Policy.
26.08.2015	Consultation with Businessmen.	ADB Safeguard Policy.
09.12.2015	Consultation with households and Businessmen	Proposed works and its benefits and R&R provision under this project.
10.12.2015	Consultation with households and Businessmen	Proposed works and its benefits and R&R provision under this project.
1st to 20th Feb 2016	Consultation/Survey works with APs.	Type of impacts and R&R provision for restoration of livelihood.
02/04/2019	Consultation with Champa Kanwar, Nitu Kanwar, Dashrat Singh, Vijaya Shree, Mamta, Pani Devi, Koshliya Hardev (Households) at Shiv Colony Pali.	Proposed works and its benefits and R&R provision under this project.
02/04/2019	Consultation with Mahendra, Suresh, Aarti, Raju, Brajbihari, Sundar Devi (Households) at Rajiv Gandhi Colony Pali.	Proposed works and its benefits and R&R provision under this project.
03/04/2019	Consultation with Anita Mohan, Sita, Ram Singh, Bheru Singh (Households) at Amar Nath Nagar Pali.	Proposed works and its benefits and R&R provision under this project.
04/04/2019	Consultation with Suraj, Anil, Ramesh, Amar Lal, Geeta Bai, Ashok, Rafiq (Households) at Behind Ambedkar Nagar and Shastri Nagar Pali.	Proposed works and its benefits and R&R provision under this project.
04/04/2019	Consultation with Leela bai, Leela Chohan, Kamla bai Mukesh, Sunil, Suraj, Nirmala, and Sushila bai (Households) at Bapu Nagar Vistar Pali.	Proposed works and its benefits and R&R provision under this project.





### Consultation near Proposed CRMC/SwPS site

**RAJASTHAN URBAN SECTOR DEVELOPMENT PROGRAM (RUSDIP)**  
Project Management, Design and Supervision Consultation (PMDSC), Pali  
Consultation Sheet

Date: 04/11/19 Name of Area: PHED के पास गांधी नगर  
Type of Work: CRMC फीस का वसूली  
Issue discussed:  
1. RUSDIP कार्य के बारे में जानकारी (जो था)।  
2. RUSDIP कार्य CRMC फीस के वसूली के बारे में जानकारी।  
3. CRMC फीस के वसूली के बारे में जानकारी।  
Out Come: सही है।

Person Consulted -

S.No.	Name	Designation	Mob.	Signature
1.	श्री. ग. ग.	PHED के पास		
2.	श्री. ग. ग.	PHED के पास		
3.	श्री. ग. ग.	PHED के पास		



**CRMC PHED campus Gandhi nagar Pali**

**RAJASTHAN URBAN SECTOR DEVELOPMENT PROGRAM (RUSDIP)**  
Project Management, Design and Supervision Consultation (PMDSC), Pali  
Consultation Sheet

Date: 02/11/19 Name of Area: PHED के पास गांधी नगर  
Type of Work: Consumer Relation Management  
Issue discussed: CRMC (CRMC) का वसूली  
1. CRMC फीस के वसूली के बारे में जानकारी।  
2. CRMC फीस के वसूली के बारे में जानकारी।  
3. CRMC फीस के वसूली के बारे में जानकारी।  
Out Come: सही है।

Person Consulted -

S.No.	Name	Designation	Mob.	Signature
1.	श्री. ग. ग.	PHED के पास		
2.	श्री. ग. ग.	PHED के पास		
3.	श्री. ग. ग.	PHED के पास		
4.	श्री. ग. ग.	PHED के पास		
5.	श्री. ग. ग.	PHED के पास		



**CRMC PHED campus Naya Gaon Pali**

RAJASTHAN URBAN SECTOR DEVELOPMENT PROGRAM (RUSDIP)				
Project Management, Design and Supervision Consultation (PMDSC), Pali				
Consultation Sheet				
Date	03/10/19			
Type of Work	CRMC, PHED, Water supply			
Issue discussed	<p>1. CRMC PHED को CRMC सिस्टम के तहत चलाया जा रहा है।</p> <p>2. CRMC सिस्टम बनाई गई है। यह बंद चाली जमीन पर बनाई गई है, नतीजा यह है कि CRMC सिस्टम नहीं चलेगा।</p>			
Out Come				
Person Consulted -				
S.No.	Name	Designation	Mob.	Signature
1.	श्री. राजेश	PHED PHED		
2.	श्री. राजेश	PHED PHED		
3.	श्री. राजेश	PHED PHED		
4.	श्री. राजेश	PHED PHED		
5.	श्री. राजेश	PHED PHED		



CRMC PHED campus Labour Colony (Shivaji nagar) Pali

RAJASTHAN URBAN SECTOR DEVELOPMENT PROGRAM (RUSDIP)				
Project Management, Design and Supervision Consultation (PMDSC), Pali				
Consultation Sheet				
Date	04/10/19			
Type of Work	CRMC, PHED, Water supply			
Issue discussed	<p>1. CRMC PHED को CRMC सिस्टम के तहत चलाया जा रहा है।</p> <p>2. CRMC सिस्टम बनाई गई है। यह बंद चाली जमीन पर बनाई गई है, नतीजा यह है कि CRMC सिस्टम नहीं चलेगा।</p>			
Out Come				
Person Consulted -				
S.No.	Name	Designation	Mob.	Signature
1.	श्री. राजेश	PHED PHED		
2.	श्री. राजेश	PHED PHED		
3.	श्री. राजेश	PHED PHED		
4.	श्री. राजेश	PHED PHED		
5.	श्री. राजेश	PHED PHED		



CRMC PHED campus Mandli Head works Pali

RAJASTHAN URBAN SECTOR DEVELOPMENT PROGRAM (RUSDIP)				
Project Management, Design and Supervision Consultation (PMDSC), Pali				
Consultation Sheet				
Date	03/11/19			
Name of Area	PHED फेड, भेरु घाट पाली			
Type of Work	C.C. कार्य			
Issue discussed	आज दिनक 02:30 PM को C.C. सिस्टम डेबु पक्करी मिला गया जो C.C. सिस्टम बनाने जाहगी, नए खाने जमीन पर बनाने जाहगी वडा पर कोई structure नहीं है।			
Out Come				
Person Consulted -				
S.No.	Name	Designation	Mob.	Signature
1	अमर नारायण	PHED PHED		Amr
2	सौरभ नारायण	PHED PHED		
3	मोहन	PHED PHED		
4	Pradeep Singh Vashistha	PHED PHED	9829075571	



CCC PHED campus Bheru Ghat Pali

Consultation near additional pipeline areas  
**Records of Consultations**



Consultation, Amarnath Nagar



Consultation, Bapu Nagar Extension





### MINUTES OF MEETING

**Subject of Meeting:** Safeguard Orientation for PIU, Contractor & PMDSC staff for Pali Water Supply and Sewerage Works

#### Mitigation / Safety Measures For Pipe laying – Deliberated to Contractor

Possible Impacts	Mitigation Measures	Monitoring Indicators	Timing	Responsible Party
Destroyed fields, trees and crops	Compensation for destroyed trees and crops and replanting of trees	Adequately compensated as per LAW and more trees planted	Throughout construction	Client Contractor
Temporary impact on livelihood	If Affected Persons will be identified, Assistance to APs will be disbursed prior to commencement of civil works. Payment will be directly made by PIU to APs or PIU will make payment through contractor, however PIU will maintain a separate account for the same	Public consultation meetings	Prior to commencement of works and throughout construction	Contractor, Client

Possible Impacts	Mitigation Measures	Monitoring Indicators	Timing	Responsible Party
	(before the start of civil works). Efforts to be made to provide employment to DPs by facilitating their engagement by the civil works contractor Arrange for local people to be employed and trained			
Temporary impact during construction like disruption of normal traffic, damage to adjacent parcel of land/assets due to movement of machinery	Compensation for Loss of income potential	(a) The contractor shall bear the cost of any impact of structure or land due to movement of machinery. (b) Restoration of land to its previous or better quality. (c) The contractor will maintain access to businesses (e.g. Planks, keeping traffic flow, pedestrian access, no full street closure etc).	Prior to commencement of works and throughout construction	Contractor
Impact on Common Property Resources - Hand pumps, platform /chabutra/ Shrine/ Temples etc. community facilities	All possible impact should be avoided through proper designing	Public consultation meetings	Throughout the project	Contractor. Replacement or restoration of the affected community facilities – including public water stand posts, public utility posts, temples, shrines, etc.
Any unanticipated adverse impact due to project intervention	Any unanticipated consequences of the project will be documented and mitigated and if require compensated according to the LAW.			
Other Measures / Recommendation	<ol style="list-style-type: none"> <li>1. Special festival, business (local bazaar) etc. days will be strictly followed and works causing disturbance will not be carried out on those days.</li> <li>2. No drainage channel shall be disturbed/stopped during construction works. Any drain affected by construction works shall be set right as early as possible and definitely before onset of monsoon.</li> <li>3. The pedestrian area shall be always kept free from debris / trip hazard</li> <li>4. Environmental Management Plan (EMP) shall be strictly followed for all works and also dealing with any pipe.</li> </ol>			

Possible Impacts	Mitigation Measures	Monitoring Indicators	Timing	Responsible Party
	5. Land contamination, if encountered, shall be immediately brought to the notice of the PIU/PMU and remedial measures shall be taken as advised. Disposal of contaminated earth shall be as advised by the PIU/PMU experts. 6. Night time work, if any, shall be carried out after due authorization with adequate safety and security measures. Acoustic hood shall be used on equipment to reduce noise pollution. Female workers, if any, shall not be involved in night time work. 7. Include women, poor & vulnerable groups in the implementation of the Project activities, in general 8. Contractor to provide adequate mobile toilets on site, contractor to provide crèche for labourer's children if found necessary.			

### Minutes of Meeting of Orientation

*Draft for N.F*

#### Minutes of Meeting

Subject of Meeting: Safeguard Orientation for PIU, Contractor & PMDSC staff for Pali Water Supply and Sewerage Works

Date: 10.12.2015 Place: L&T Project Office, Tagore Nagar  
Time Started: 2.30 PM Time Ended: 4.00 P.M.

An orientation program was conducted by Safeguard Experts (Environment & Social) PMDSC, the list of participants is enclosed separately (Annexure -1). Following issues were discussed and deliberated during the orientation program.

Issue	Minutes	Action
<b>1. Environmental Safeguard</b>	1.1 Introduction of ADB's Safeguard Policy Statement (SPS-2009)	
	1.2 Requirement of Contractor's Safety personnel and EMP	Contractor
	1.3 Various permission required to be obtained prior to start of construction for Tree Cutting, Road Cutting and Road Closing/diversion etc.	Contractor/ PIU
	1.4 Labour Accommodation and basic facilities required for labours was discussed in detail	Contractor
	1.5 Requirement of Consent from RPCB for Crushers, batching plants, DG Sets etc.	Contractor
	1.6 Requirements in Construction Camps	Contractor
	1.7 Requirement for Baseline Environment Monitoring	Contractor
	1.8 Updating of IEE&EMP/ Monitoring	PMDSC Expert
	1.9 Land issues and Hindrance Mapping	IPIU/Contractor/ PMDSC
	1.10 Use of PPEs, Safety in Trench work, road safety, Signage	Contractor
	1.11 Labour Insurance/ Health Checkup of workers	Contractor
	1.12 Road Restoration	Contractor/ IPIU
<b>2. Social Safeguard</b>	2.1 Introduction to SPS 2009	PMU /PIU/ PMDSC
	2.2 Introduction to Agreed Resettlement Framework	/CAPC/Contractor / Line Agencies
	2.3 Types of Impacts envisaged during Social Impact Assessment and mitigation measures	
	2.4 Resettlement Plan and its components	
	2.5 Contractor's role in minimization of involuntary Resettlement during finalization of design and during execution.	
	2.6 Requirement of preparation/updating of Resettlement plan by PMDSC and requirement of contractor to intimate about final scope/alignment/change of Scope and mitigation plan for congested areas including liaison with concerned departments.	
	2.7 Requirement of 100% Socio Economic Survey (by PMDSC) as per finalized alignment/scope.	
	2.8 Informed about Gender Action Plan (GAP) requirements of ADB and roles and responsibilities of contractor to adhere to (GAP).	
	2.9 Grievance Redress Mechanism / GRC /CLC	
	2.10 Role and responsibilities of Community Awareness Participation Consultant (CAPC).	
	2.11 Requirement of coordination between Contractor, IPIU and PMDSC	
	2.12 Desired documentation for Safeguard compliance.	

Prepared by:  
PMDSC Safeguard Team



### Attendance Sheet

Date :- 10/12/2015  
 Place :- L & T Project Office, Tagore Nagar, Pali (Raj.)  
 Subject :- Safeguard Orientation Program for water supply & Sewerage Works in Pali Town.

S.No.	Name	Designation	Contact No.	Signature
1	C. P. RAO BH	Project Manager	8566809022	
2	M. PRABU SELWAN	DESIGN INCHARGE	9945270519	
3	Deepak Metgud	Design Engineer	9964678727	
4	V. C. Srinivasulu	Asst. Comm. Engineer	9620168222	
5	Omkar Chahande	ACM, PMDSC	9422731554	
6	KASINATHAN V. S	PLANNING INCHARGE	9610680341	
7	SUKDEO JHA	ACM, L & T	8696909010	
8	Ritesh Gupta	Substation, PMDSC	99836399044	
9	Mukund Haldogi	Safeguard Support	9057388841	
10				
11				
12				
13				
14				
15				
16				
17				
18				
19				
20				

Ritesh Srinivasulu  
 Env. Specialist, PMDSC  
 Signature of PMDSC

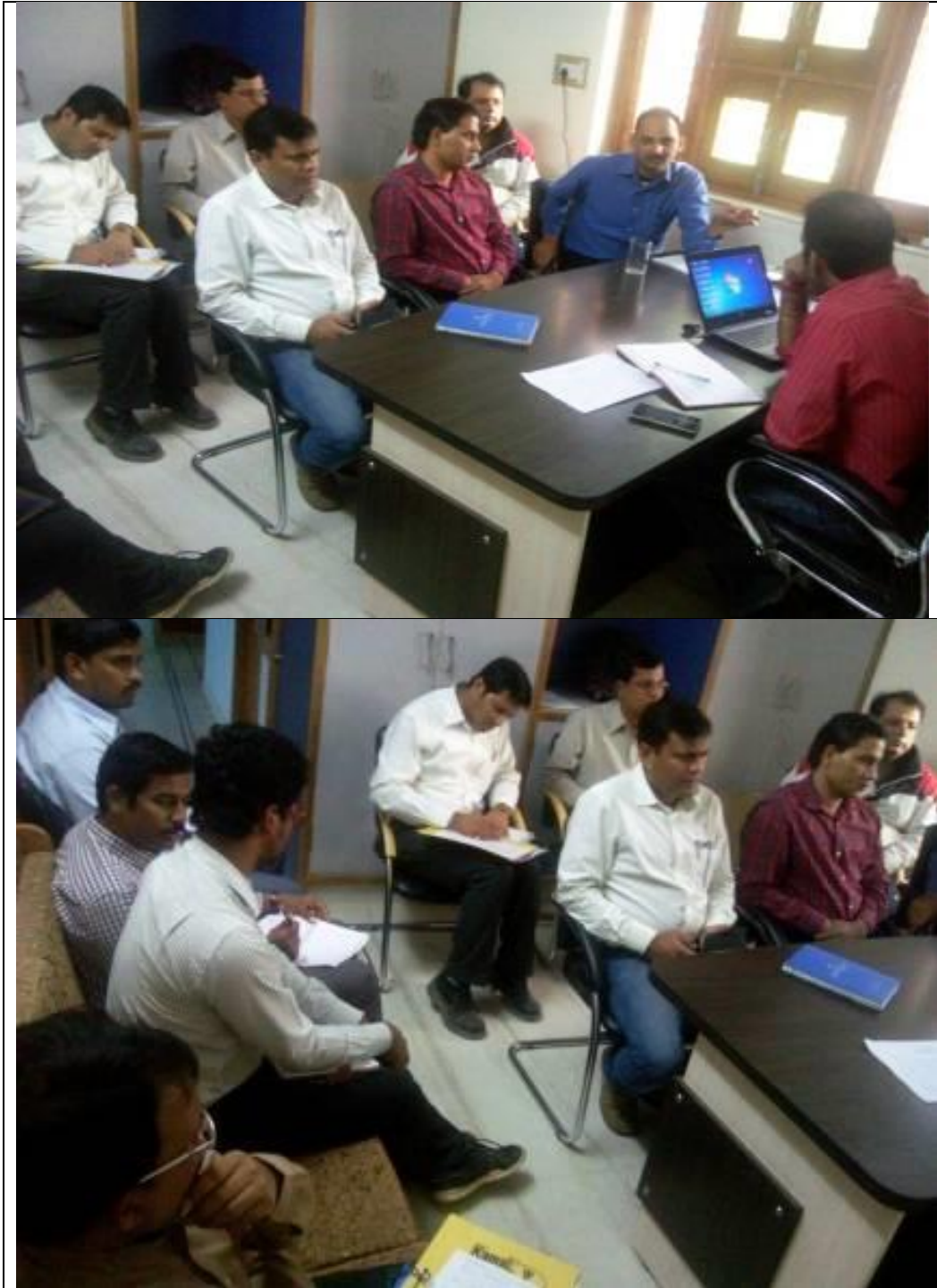
Ritesh Khari Singh  
 Residential Engineer  
 PMDSC

Signature of PIU


10/12/15  
E E

अधीक्षण अभियन्ता  
 भार. यू. आई. डी. पी. केब - III  
 ली. आई. यू., पाली (राज.)  
 फोन नं. - 32975

### Photographs of Orientation with Contractor



## Annexure 15 : Leaflet disclosed prior to start of Survey


**राजस्थान नगरीय आधारभूत विकास परियोजना (RUIDP)**

**परियोजना का नाम** — पाली शहर में जलप्रदाय योजना के सुदृढीकरण एवं जल-मल निस्तारण (सीवरेंज) प्रणाली के विकास का कार्य (Pali Water Supply and Sewerage Works)

**परियोजना के उद्देश्य**

आपके शहर में जल आपूर्ति पेयजल और सीवरेंज परियोजना को शुरू किया जा रहा है। इस परियोजना के सफलता पूर्वक संचालन के लिए आप सब शहवासियों से सहयता की आवश्यकता है। इस योजना के संचालन से शहर के लोगों को पेयजल और सीवरेंज से सम्बंधित समस्याओं का निष्पादन होगा और पूरे शहर को नियमितरूप से प्रति दिन पर्याप्त मात्रा में स्वच्छ पेयजल उपलब्ध होगा। सीवरेंज परियोजना से शहर को स्वच्छता के नये आयाम मिलेंगे और शहर साफ-सुथरा और स्वच्छ नजर आएगा।

**जलप्रदाय योजना**

(अ) वर्तमान क्षमताओं का पूर्ण उपयोग करना तथा जहाँ भी आवश्यक हो उत्पादन एवं वितरण व्यवस्था में अभिवृद्धि।  
 (ब) परियोजना के तहत जहाँ एक और शक्तिशाली पाइप लाइनों को बदल कर क्षीजत को कम किया जायेगा वहीं वितरण में वृद्धि की जायेगी।

**सीवरेंज कार्य**

(अ) पर्यावरण की गुणवत्ता में सुधार तथा स्वच्छता के लिए योजना का क्रियान्वयन करना जिसके तहत सीवरेंज की निरन्तर प्रणाली स्थापित की जाएगी तथा घरेलू से होने वाले सभी प्रकार के निस्तारित जल का सीवर लाइन से जाड़ा जायेगा।  
 (ब) सीवरेंज ट्रीटमेंट (जल मल निस्तारण) संयंत्र का निर्माण किया जायेगा।

**परियोजना घटक एवं सुधार के प्रस्ताव**

**योजना की अभिकल्पित आबादी लगभग 4.5 लाख (वर्ष-2046)**

**जलप्रदाय योजना**

(अ) आवश्यक जल परिवहन पाईप लाइने व वितरण पाईप लाइनों के कार्य (लगभग 680 km पुरानी पाईपलाइन को बदलना एवं नयी पाईप लाइन डालना)।  
 (ब) 31 एमएलडी वाटर ट्रीटमेंट प्लांट (जल शोधन संयंत्र)।  
 (ग) उच्च जलाशयों का स्वरूपाव (प्रतिस्थापन एवं निर्माण)।  
 (द) पानी के अपव्यय को नियंत्रित करने हेतु जॉन वाईज बल्क मीटरिंग व्यवस्था।  
 (इ) घरेलू मीटर सहित कनेक्शन (लगभग 50,000)।


**सीवरेंज कार्य**

(अ) लगभग 310 km सीवर लाइन गेदवर्क।  
 (ब) 15 एमएलडी सीवरेंज ट्रीटमेंट प्लांट (जल मल निस्तारण संयंत्र) लगाए जाएंगे।  
 (ग) एस पी एस (सीवरेंज पम्प स्टेशन) का निर्माण।

**परियोजना की अनुमानित लागत — राशि रुपये 666.86 करोड़ (पैकेज 01 & 02)**

**निर्माण कार्य के दौरान सम्बंधित अस्थावगति प्रभाव —**

जो सड़क रोड के किनारे चट्टी-पेला फल-सब्जी, भाव कि चट्टी, फेंके अवशेषी दुकान लगाकर अपना व्यवसाय कर जीविकोपार्जन करते हैं, कार्य के सफल क्रियान्वयन के लिए इन लोगों को अस्थावगति के लिए अन्यत्र स्थानान्तरित की आवश्यकता पड़ेगी। यदि व्यवसायिक या किसी भी तरह का हानि पहुँचती तो उन्हें प्रभावित मानते हुये एसीसी /राजस्थान सरकार व भारत सरकार के मानकों के अनुसार तयित क्षतिपूर्ति का प्रकटन किया जायेगा। इस अवधि हेतु सर्वे कार्य दिनांक 27.01.2016 से शुरू किया जा रहा है जिसमें हम आपसे सहयता की अपेक्षा करता है।

  
**अधीक्षक अभियन्ता,**  
 पारसुआईटीपी वी आईयू  
 वेरावर कालोनी, राजा रोड, पाली (राज)  
 फोन (०३) ७८२२००७०००


हमारी सहायता करें - साथ ही सहायता करें  
 राजस्थान शहरी क्षेत्र विकास कार्यक्रम (RUIDP)



**Annexure 16: Photographs of leaflet distribution**

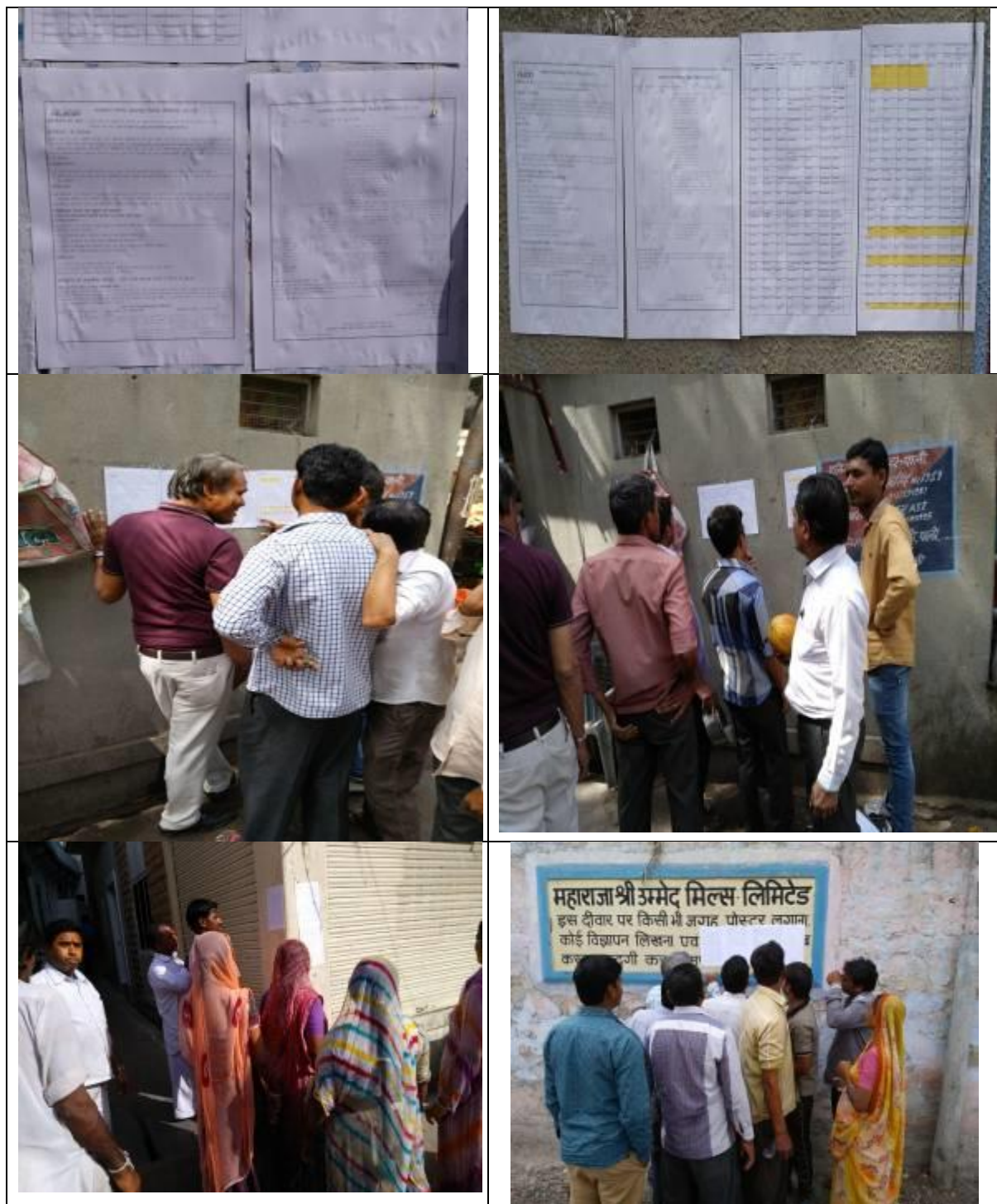


## Annexure 17: Cutt-off-Date

 <b>राजस्थान नगरीय आधारभूत विकास परियोजना (RUIDP)</b>							
<b>परियोजना का नाम</b> — पाली शहर में जलप्रदाय योजना के सुदृढीकरण एवं जल-मल निस्तारण (सीवरेज) प्रणाली के विकास का कार्य (Pali Water Supply and Sewerage Works)							
<b>परियोजना के उद्देश्य</b> आपके शहर में जल आपूर्ति पेयजल और सीवरेज परियोजना को शुरू किया जा रहा है। इस परियोजना के सफलता पूर्वक संचालन के लिए आप सब शहरवासियों से सहारता की आवश्यकता है। इस योजना के संचालन से शहर के लोगों को पेयजल और सीवरेज से सम्बंधित समस्याओं का निष्पादन होगा और पूरे शहर को नियमितरूप से प्रति दिन पर्याप्त मात्रा में स्वच्छ पेयजल उपलब्ध होगा। सीवरेज परियोजना से शहर को स्वच्छता के नये आयाम मिलेंगे और शहर साफ-सुथरा और स्वच्छ नजर आएगा।							
<b>जलप्रदाय योजना</b> (अ) वर्तमान क्षमताओं का पूर्ण उपयोग करना तथा जहाँ भी आवश्यक हो उत्पादन एवं वितरण व्यवस्था में अभिवृद्धि। (ब) परियोजना के तहत जहाँ एक ओर क्षतिग्रस्त पाइप लाइनों को बदल कर छिजत को कम किया जायेगा वहीं वितरण में वृद्धि की जायेगी।							
<b>सीवरेज कार्य</b> (अ) पर्यावरण की गुणवत्ता में सुधार तथा स्वच्छता के लिए योजना का क्रियान्वयन करना जिसके तहत सीवरेज की विस्तृत प्रणाली स्थापित की जाएगी तथा घरो से होने वाले सभी प्रकार के निस्तारित जल को सीवर लाइन से जोड़ा जायेगा। (ब) सीवरेज ट्रीटमेंट (जल मल निस्तारण) संयंत्र का निर्माण किया जायेगा।							
<b>परियोजना घटक एवं सुधार के प्रस्ताव</b> <b>योजना की अभिकल्पित आबादी लगभग 4.5 लाख (वर्ष-2046)</b> <b>जलप्रदाय योजना</b> (अ) आवश्यक जल परिवहन पाइप लाइनें व वितरण पाइप लाइनों के कार्य (लगभग 680 km पुरानी पाइपलाइन को बदलना एवं नयी पाइप लाइन डालना)। (ब) 31 एमएलडी वाटर ट्रीटमेंट प्लांट (जल शोधन संयंत्र)। (स) उच्च जलाशयों का रखरखाव (प्रतिस्थापन एवं निर्माण)। (द) पानी के अपव्यय को नियंत्रित करने हेतु ज्वीन वाईज बल्क मीटरिंग व्यवस्था। (इ) घरेलू मीटर सहित कनेक्शन (लगभग 50,000)							
<b>सीवरेज कार्य</b> (अ) लगभग 310 km सीवर लाईन नेटवर्क (ब) 15 एमएलडी सीवरेज ट्रीटमेंट प्लांट (जल मल निस्तारण संयंत्र) लगाए जाएंगे। (स) एस पी एस (सीवरेज पंप स्टेशन) का निर्माण।							
<b>परियोजना की अनुमानित लागत — राशि रुपये 666.86 करोड़ ( पैकेज 01 &amp; 02)</b>							
<b>निर्माण कार्य के दौरान सम्भावित अत्यावधि प्रभाव</b> जो लोग रात के किनारे धड़ी-ठेला-फल-सब्जी, चाय कि थड़ी, फेरी अस्वादि दुकान लगाकर अपना व्यवसाय कर जीविकयापन करते हैं, कार्य के सफल क्रियान्वयन के लिए उन लोगों को अत्यावधि के लिए अन्यत्र स्थानान्तरित करने की आवश्यकता पड़ सकती है। यदि इन व्यवसायियों को किसी भी तरह की हानि पहुँचेगी तो उन्हें प्रभावित मानते हुये एडीबी / राजस्थान सरकार / भारत सरकार के मानकों के अनुसार उचित क्षतिपूर्ति का प्रावधान किया जायेगा।							
<b>प्राप्ति सारणी (Entitlement Matrix)</b>							
क्र.सं.	हानि प्रकार	का	प्राप्तिप्रता	हकदार व्यक्ति की परिभाषा	मुआवजा नीति	क्रियान्वयन विभागांक	उत्तरदायी संस्था
1	जो लोग रात के किनारे धड़ी-ठेला-फल-सब्जी, चाय कि थड़ी, फेरी अस्वादि दुकान लगाकर अपना व्यवसाय कर जीविकयापन करते हैं, कार्य के सफल क्रियान्वयन के लिए उन लोगों को अत्यावधि के लिए अन्यत्र स्थानान्तरित करने की आवश्यकता पड़ सकती है। यदि इन व्यवसायियों को किसी भी तरह की हानि पहुँचेगी तो उन्हें प्रभावित मानते हुये एडीबी / राजस्थान सरकार / भारत सरकार के मानकों के अनुसार उचित क्षतिपूर्ति का प्रावधान किया जायेगा।	जो लोग रात के किनारे धड़ी-ठेला-फल-सब्जी, चाय कि थड़ी, फेरी अस्वादि दुकान लगाकर अपना व्यवसाय कर जीविकयापन करते हैं, कार्य के सफल क्रियान्वयन के लिए उन लोगों को अत्यावधि के लिए अन्यत्र स्थानान्तरित करने की आवश्यकता पड़ सकती है। यदि इन व्यवसायियों को किसी भी तरह की हानि पहुँचेगी तो उन्हें प्रभावित मानते हुये एडीबी / राजस्थान सरकार / भारत सरकार के मानकों के अनुसार उचित क्षतिपूर्ति का प्रावधान किया जायेगा।	जो लोग रात के किनारे धड़ी-ठेला-फल-सब्जी, चाय कि थड़ी, फेरी अस्वादि दुकान लगाकर अपना व्यवसाय कर जीविकयापन करते हैं, कार्य के सफल क्रियान्वयन के लिए उन लोगों को अत्यावधि के लिए अन्यत्र स्थानान्तरित करने की आवश्यकता पड़ सकती है। यदि इन व्यवसायियों को किसी भी तरह की हानि पहुँचेगी तो उन्हें प्रभावित मानते हुये एडीबी / राजस्थान सरकार / भारत सरकार के मानकों के अनुसार उचित क्षतिपूर्ति का प्रावधान किया जायेगा।	जो लोग रात के किनारे धड़ी-ठेला-फल-सब्जी, चाय कि थड़ी, फेरी अस्वादि दुकान लगाकर अपना व्यवसाय कर जीविकयापन करते हैं, कार्य के सफल क्रियान्वयन के लिए उन लोगों को अत्यावधि के लिए अन्यत्र स्थानान्तरित करने की आवश्यकता पड़ सकती है। यदि इन व्यवसायियों को किसी भी तरह की हानि पहुँचेगी तो उन्हें प्रभावित मानते हुये एडीबी / राजस्थान सरकार / भारत सरकार के मानकों के अनुसार उचित क्षतिपूर्ति का प्रावधान किया जायेगा।	जो लोग रात के किनारे धड़ी-ठेला-फल-सब्जी, चाय कि थड़ी, फेरी अस्वादि दुकान लगाकर अपना व्यवसाय कर जीविकयापन करते हैं, कार्य के सफल क्रियान्वयन के लिए उन लोगों को अत्यावधि के लिए अन्यत्र स्थानान्तरित करने की आवश्यकता पड़ सकती है। यदि इन व्यवसायियों को किसी भी तरह की हानि पहुँचेगी तो उन्हें प्रभावित मानते हुये एडीबी / राजस्थान सरकार / भारत सरकार के मानकों के अनुसार उचित क्षतिपूर्ति का प्रावधान किया जायेगा।	जो लोग रात के किनारे धड़ी-ठेला-फल-सब्जी, चाय कि थड़ी, फेरी अस्वादि दुकान लगाकर अपना व्यवसाय कर जीविकयापन करते हैं, कार्य के सफल क्रियान्वयन के लिए उन लोगों को अत्यावधि के लिए अन्यत्र स्थानान्तरित करने की आवश्यकता पड़ सकती है। यदि इन व्यवसायियों को किसी भी तरह की हानि पहुँचेगी तो उन्हें प्रभावित मानते हुये एडीबी / राजस्थान सरकार / भारत सरकार के मानकों के अनुसार उचित क्षतिपूर्ति का प्रावधान किया जायेगा।	जो लोग रात के किनारे धड़ी-ठेला-फल-सब्जी, चाय कि थड़ी, फेरी अस्वादि दुकान लगाकर अपना व्यवसाय कर जीविकयापन करते हैं, कार्य के सफल क्रियान्वयन के लिए उन लोगों को अत्यावधि के लिए अन्यत्र स्थानान्तरित करने की आवश्यकता पड़ सकती है। यदि इन व्यवसायियों को किसी भी तरह की हानि पहुँचेगी तो उन्हें प्रभावित मानते हुये एडीबी / राजस्थान सरकार / भारत सरकार के मानकों के अनुसार उचित क्षतिपूर्ति का प्रावधान किया जायेगा।





**Annexure 18: Photographs of Cutt-off-Date**

## Annexure 19 : Office order of CLC

**Government of Rajasthan  
Administrative Reforms Department  
(Group-3)**

No. F6(45)AR/Gr.-3/99

Dated: 13-04-2013

**ORDER**

H. E. the Governor of Rajasthan accords consent for constituting the **City Level Committees** for Rajasthan Urban Infrastructure Development Project for implementation of Rajasthan Urban Development Program (RUIDP Phase-III) in its each project town proposed to be financed by ADB, under the Local Self Government Department, as follows:

1.	District Collector	<b>Chairman</b>
2.	Hon'ble Member of Parliament (concerned Town)	Member
3.	Hon'ble Member of Legislative Assembly (concerned Town)	Member
4.	Mayor / Chairman- Municipal Corporation / Council	Member
5.	Dy. Mayor/Vice Chairman- Municipal Corporation/ Council	Member
6.	Chairman/ Secretary, UIT	Member
7.	Addl. Chief Engineer / Superintending Engineer, PHED (as the case may be)	Member
8.	Addl. Chief Engineer / Superintending Engineer, PWD (as the case may be)	Member
9.	CEO/ Commissioner- Municipal Corporation /Council	Member
10.	Senior Most officer of Town Planning Department in district	Member
11.	Superintending Engineer/Executive Engineer, Project Implementation Unit, RUIDP (as the case may be)	<b>Member Secretary</b>
12.	Representatives of local NGOs and CBOs as nominated by the state government	Invitees

Hon'ble Member of Parliament and Hon'ble Member of Legislative Assembly from the following Lok Sabha/ Vidhan Sabha constituencies shall be the member of the committee:

S.No.	Name of Town	Name of Vidhan Sabha constituency	Name of Lok Sabha constituency
1.	Sri Ganganagar	Ganganagar	Ganganagar
2.	Bhilwara	Bhilwara	Bhilwara
3.	Pali	Pali	Pali
4.	Tonk	Tonk	Tonk- Sawaimadhopur
5.	Banswara	Banswara	Banswara
6.	Hanumangarh	Hanumangarh	Ganganagar
7.	Jhunjhunu	Jhunjhunu	Jhunjhunu
8.	Pratapgarh	Pratapgarh	Chittorgarh

Page 1 of 1

9.	Dungarpur	Dungarpur	Banswara
10.	Jafore	Jafore	Jafore
11.	Sirohi	Sirohi	Jafore
12.	Dausa	Dausa	Dausa
13.	Mount Abu	Pindwara-Abu	Jafore

The committees shall discharge the following functions:

- 1) to provide overall subproject guidance;
- 2) to develop an effective mechanism for coordinating the local Project activities among the different line agencies;
- 3) to assist in planning and programming the Project activities;
- 4) serve as a coordinating agency among different line agencies;
- 5) serve as a mechanism for ensuring that the public is represented in the Project activities;
- 6) monitor the Project progress and activities;
- 7) to sort out the issues & remove hindrances, if any;
- 8) identify issues for improvement, and provide guidance to the PIU on actions to be taken to improve the project performance.

The committee shall meet at least once per quarter or more frequently, if required, to review the project activities, identify issues for improvement, and provide guidance to the PIU on actions to be taken to improve the project performance. L.S.G. Department will be the Administrative Department for this committee.

By order

(Rajni C. Singh)  
Dy. Secretary to Government


Dated

No. F6(45)AR/Gr.-3/99

Copy to the following for information and necessary action:

1. Principal Secretary to H.E. the Governor, Rajasthan, Jaipur
2. Pr. Secretary to Chief Minister, Rajasthan, Jaipur
3. SA to Minister, Urban Development & LSG, Rajasthan, Jaipur
4. Hon'ble Member of Parliament for Sri Ganganagar, Bhilwara, Pali, Tonk, Banswara, Hanumangarh, Jhunjhunu, Pratapgarh, Dungarpur, Jafore, Sirohi and Dausa.
5. Hon'ble Member of Legislative Assembly for Ganganagar, Bhilwara, Pali, Tonk, Banswara, Hanumangarh, Jhunjhunu, Pratapgarh, Dungarpur, Jafore, Sirohi, Dausa, Pindwara-Abu.
6. PS to Chief Secretary, Rajasthan, Jaipur
7. P.S. to Addl. Chief Secretary, UDH & LSGD, GOR, Jaipur
8. PS to Secretary, Election Commission of India, Nirvachan Sadan, Ashoka Road, New Delhi (Tel: 011-23717391 Fax: 011-23713412)
9. P.S. to Chief Electoral Officer, Election Department, Secretariat, Jaipur
10. P.S. to Secretary, Legislative Assembly Rajasthan, GOR, Jaipur
11. P.S. to Pr. Secretary, Planning, GOR, Jaipur
12. P.S. to Pr. Secretary, Art & Culture, GOR, Jaipur

13. P.S. to Pr. Secretary, Tourism, GOR, Jaipur
14. P.S. to Pr. Secretary, Public Health Engg. Department, GOR, Jaipur
15. P.S. to Pr. Secretary, Finance Department, GOR, Jaipur
16. P.S. to Pr. Secretary, PWD, GOR, Jaipur
17. P.S. to Secretary, LSGD, GOR, Jaipur
18. All members (through the Administrative Department)
19. Divisional Commissioner – Jaipur, Jodhpur, Kota, Ajmer, Bikaner, Bharatpur and Udaipur.
20. District Collector –Sri Ganganagar/ Bhilwara/ Pali/ Tonk/ Banswara/ Hanumangarh/ Jhunjhunu/ Pratapgarh/ Dungarpur/ Jalore/ Sirohi/ Dausa.
21. Mayor/ Chairperson, Municipal Corporation /Council– Sriganganagar/ Bhilwara/ Pali/ Tonk/ Banswara/ Hanumangarh/ Jhunjhunu/ Pratapgarh/ Dungarpur/ Jalore/ Sirohi/ Dausa/ Mt. Abu.
22. Chairman, UIT– Sriganganagar/ Abu/ Bhilwara.
23. Director, Information & Public Relations, Rajasthan, Jaipur
24. Guard File



Section Officer

**Annexure 19(a): Proceedings of City Level Stakeholder Consultation Meeting At Pali  
on April, 28, 2014**

1. This stakeholder consultation meeting was organized on April 28, 2014 at Pali District collector's meeting hall. The meeting was organized by the Pali Nagar Parishad (PNP) with the support of RUIDP PMU and ADB PPTA Team. District Collector Pali chaired the meeting. The PNP Chairman (elected head of PNP), and Commission (administration head of PNP) participated in the meeting. In all 19 persons, representing various agencies, attended the meeting (List of persons attended the meeting is enclosed herewith).
2. The objective of the meeting was to appraise the stakeholders about the proposed Rajasthan urban Infrastructure Development Project III (RUIDP III). The subprojects proposed for Pali in water supply and sewerage sector, and the likely environmental and social issues, and the proposed mitigation measures were discussed during the meeting.
3. A detailed presentation on overall RUIDP III, and subprojects and components proposed in Pali was made to the stakeholders. Executive summary of Initial Environmental Examination (IEE)/RP conducted for the Pali subproject, Environmental Management Plan, proposed Grievance Redress Mechanism (GRM), draft Entitlement Matrix of the Resettlement Framework was displayed at the meeting, and were made available to the interested persons.
4. The comments, suggestions of the stakeholders are presented below:
  - All the stakeholders were supportive of the project and indicated their willingness to participate in the project to make it successful.
  - Stakeholders were of the view that these subprojects provide benefits to all the people by improving water supply and sewerage.
  - Most of the stakeholder, including the Collector, opined that drainage and solid waste management should also be taken up in the project. However, RUIDP PMU officials informed the meeting that this project's focus is on water supply and sewerage.
  - Most of the stakeholders advocated use of treated waste water for industrial purposes, and should be included in the sewerage project proposals.
  - Stakeholder also suggested to include in the project, development of Lakhotia Lake, located in the centre of the city. It was informed the RUIDP III focus will be on water supply and sewerage.
  - Stakeholders were concerned about the road restoration works after laying water and sewer lines. The concern was that normally road restoration is not taken up after the work. It was informed that road restoration works are part of sewer/water supply projects, and will be taken up.



**Annexure 19(b) : Photographs of CLC Meeting**

**Annexure 20: Areas where additional water supply and Sewer pipeline proposed**  
**Additional Areas Where Water Supply networks proposed**

**Jodhpur Road - Pipeline now proposed on both side of the road to provide maximum coverage to households:-**



**Sojjat Road- Pipeline proposed both side for maximize coverage**







**Sumerpur by pass- Pipeline proposed both side to provide maximum coverage**



**Pipeline propose in new area-Ward no-45-Sindhiyon Ki Dhani**





**Pipeline propose in new area-Ward no-45-Chimanpura Village**








**Additional Areas where sewer networks proposed**



**Amarnath Nagar**



**Bapunagar Extension**

		
<b>Behind Ambedkar Nagar</b>		
		
<b>Rajiv Colony</b>		
		
<b>Shiv Colony</b>		




**Annexure 21: Photographs of Survey**

### Annexure 22: Copy of Identity Card

R&R IDENTITY CARD FOR RUSDIP	
Name of AP _____	Sex _____ Age _____
House No _____	Road/Lane _____
Town _____	Block _____
District _____	
No. of family members:	
Adults: Male _____ Female _____	Children: Male _____ Female _____
No. of working members: _____	
Main occupation of head of household: _____	
Type of Loss: _____	
Entitlements: _____	

Signature/Thumb impression of AP: _____	
Signature of NGO/CBO representatives: _____	
Name of the Executive engineer: _____	
Signature of Executive engineer: _____	
Date of issue: _____	Office Seal: _____
<p><b>Please note:</b> This ID card is issued for identification of AP in RUIDP project only and it should not be correlated to any other government scheme / project. This ID card is valid/ authentic only for RUIDP project and does not have any other legal standing. This ID Card Stands cancelled once the RUIDP Project is completed.</p>	

### Annexure 23: Minimum Wages Rate Notification (Government of Rajasthan Minimum Wages Act)

 राज्यपाल के कार्यालय	राजस्थान राज-पत्र विशेषांक	RAJASTHAN GAZETTE Extraordinary
	सांख्यिकीय प्रकाशित	Published by Authority
	ज्येष्ठ 22, मंगलवार, शके 1940- जून 12, 2018 Jyeshtha 22, Tuesday, Shaka 1940-June 12, 2018	

भाग 1 (ख)

महत्वपूर्ण सरकारी अड्डावे:

अम विभाग

अभियुक्त

जयपुर, जून 7, 2018

संख्या एक.5(6)न्यु.म./अम/2000/पार्ट/1125 :- चूंकि राज्य सरकार द्वारा न्यूनतम मजदूरी अधिनियम, 1948 (केंद्रीय अधिनियम 11 वर्ष 1948) की धारा 5 की उप-धारा (1) के खण्ड (ख) की प्राप्ति के बाद राजस्थान राज-पत्र में निम्नलिखित अनुसूचित नियोजनों में कर्मचारी के संबंध में न्यूनतम मजदूरी की दरों को पुनरीक्षण करने के प्रस्ताव अधिसूचना क्रमांक एक.5(6)न्यु.म./अम/2000/पार्ट/1125 दिनांक 16-1-2017 द्वारा राजस्थान राज-पत्र विशेषांक भाग-1(ख) दिनांक 18.1.2018 में प्रकाशित किये गये थे।

चूंकि उक्त प्रस्तावों के संबंध में प्राप्त अभ्यावेदनों पर राज्य सरकार द्वारा विचार-विमर्श कर लिया गया है।

अतः अब न्यूनतम मजदूरी अधिनियम, 1948 (केंद्रीय अधिनियम 11 वर्ष 1948) की धारा 5 की उप-धारा (2) संघीय धारा 3 की उप-धारा (1) खण्ड (क) तथा (ख) द्वारा प्रदत्त शक्तियों का प्रयोग करते हुए राजस्थान सरकार की पूर्व अधिसूचना दिनांक 3-7-2017 जो राजस्थान राज-पत्र विशेषांक भाग 1 (ख) दिनांक 8-7-2017 में प्रकाशित हुई थी, का अधिपत्र करते हुए राज्य सरकार न्यूनतम वेतन सलाहकार मण्डल के प्रस्ताव करने के उपरान्त राजस्थान राज्य में निम्नलिखित अनुसूची "भाग-1 एवं भाग 2" में सम्मिलित अनुसूचित नियोजनों में नियोजित कर्मचारियों के संबंध में निम्नांकित मजदूरी की न्यूनतम दरें दिनांक 01-01-2018 से पुनरीक्षण करती है:-

## अनुसूची "भाग-1"

## अनुसूचित नियोजनों के नाम

क्र.सं.	अनुसूचित नियोजनों के नाम
1.	सोय स्टोन फैक्ट्रीज
2.	कॉटन स्पिनिंग तथा प्रेसिंग फैक्ट्रीज
3.	जॉटोमोबाइल वर्कशॉप
4.	कॉटन-खाईंग, प्रिंटिंग तथा सप्लिंग फैक्ट्रीज
5.	समाल स्कूल इण्डस्ट्रीज
6.	गोदा किनारी एवं लघु संस्थानों में नियोजन
7.	पुल स्पिनिंग एवं प्रेसिंग फैक्ट्रीज
8.	पावरलूम फैक्ट्रीज
9.	स्पिनिंग प्रेस
10.	स्पिनिंग इण्डस्ट्रीज
11.	रोल मिल (ऑवल मिल)
12.	इंजिनस्पिनिंग इण्डस्ट्रीज
13.	पुल स्पिनिंग एवं प्रेसिंग फैक्ट्रीज
14.	हैम्बरलूम उद्योग
15.	मैकेनिकल इन्फ्रस्ट्रक्चर के बाहर चलने वाले इन्फ्रस्ट्रक्चर के नियोजन
16.	पुल एवं सप्लिंग संस्थान
17.	कॉटन वेस्ट स्पिनिंग फैक्ट्रीज
18.	किन्हीं स्थानीय अधिकारियों के अधीन नियोजन
19.	सार्वजनिक रोड परियोजना में नियोजन
20.	अन्य कार्यों में नियोजन (अन्य कार्यों के अतिरिक्त)
21.	किन्हीं साइल मिल, आटा मिल या दाल मिल में नियोजन
22.	सड़कों के सफाई या अनुसंधान या निर्माण शक्तिशाली में नियोजन
23.	सरकारी कार्यालयों में कॉटेजरी एवं वस्त्र (आकरिगल जिले में नियम तथा मण्डलों में नियुक्त अधिक/कामगार भी शामिल हैं)
24.	विद्युत उत्पादन, वितरण तथा पूर्ति से संबंधित नियोजन
25.	जन स्वास्थ्य अभियंत्रिकी विभाग में नियोजित अधिक/कामगार
26.	सिंचाई विभाग में नियोजित अधिक/कामगार
27.	सार्वजनिक निर्माण विभाग में नियोजित अधिक/कामगार
28.	जट फट्टी उद्योग



29.	होटल एवं रेस्टोरेंट
30.	निजी औद्योगिक संस्थानों में नियोजन
31.	निजी शिक्षितालयों एवं नर्सिंग होम्स (जो सरकार या स्थानीय निकायों द्वारा संचालित न हों) में नियोजन।
32.	केबल ऑपरेटिंग एवं संबंधित सेवा में नियोजन
33.	सीमेंट ब्रिन्डिंग प्रोडक्ट्स उद्योग में नियोजन
34.	कोल्ड ड्रिन्क, सोडा एवं अलाइव प्रोडक्ट्स की मैफ्यूक्रेटरिंग में नियोजन
35.	कोल्ड स्टोरेज में नियोजन
36.	कम्प्यूटर हार्डवेयर उद्योग एवं सेवाओं में नियोजन
37.	मैक्यूटी अधिनियम में पंजीकृत सभी कारखानों जो अन्य किसी अनुसूचित नियोजन में सम्मिलित नहीं हैं, में नियोजन
38.	गैर सरकारी संगठन (एन.जी.ओ.) एवं संस्थाओं में नियोजन
39.	खारी, हैम्ब्रीलाइट एवं विलेज इन्डस्ट्रीज में नियोजन
40.	एल.वी.जी. वितरण एवं संबंधित सेवाओं में नियोजन
41.	मार्केटिंग एवं कम्प्यूटर्स को-ऑपरेटिव सोसायटीज में नियोजन
42.	मेटल फल्टरिंग एवं जलजल इन्जीनियरिंग उद्योग में नियोजन
43.	फैब्रीकाइट सहित डीमिकल्स एवं फर्नास्यूटिकल्स उद्योग में नियोजन
44.	फैटोल ग्राम एवं संबंधित सेवाओं में नियोजन
45.	एन.टी.सी. आई.एन.सी. पी.सी.ओ. एवं संबंधित सेवाओं में नियोजन
46.	खीर एवं सेमिटेरी केडा जो अन्य नियोजनों में सम्मिलित नहीं हैं
47.	टैलरिंग कर्टे लता गारमेट्स उद्योग में नियोजन
48.	टैक्सोइज, ऑटो रिक्शा एवं टैक्सी एंजेलीज में नियोजन
49.	टैक्सटाइल्स उद्योग (सभी प्रकार की) में नियोजन
50.	टाइल्स निर्माण एवं फ्लोरिंग उद्योग में नियोजन
51.	पुछ वस्त्र एवं फर्नीचर निर्माण उद्योग में नियोजन

## अनुसूची "भाग-II"

अनुसूचित नियोजन का नाम

क.स.	अनुसूचित नियोजन का नाम
52.	(कृषि में नियोजन) - किसी भी रूप में कृषि कार्य में नियोजन, जिसके अन्तर्गत धरती को जोतना और बोना, दुग्ध उद्योग, किसी कृषि संस्था या उद्यान कृषि संस्था वस्तु का उत्पादन, उखाड़ी खोदी, उसे उखाड़ और काटना, पशुधन चालन, मनुष्यकी या कुक्कुट पालन और किसी कृषि द्वारा या किसी कृषि क्षेत्र पर या कृषक कार्य की अनुसूचित रूप या उनके साथ-साथ की गई क्रियायें (जिनके अन्तर्गत वन संस्था या काष्ठीयवस्तु संस्था क्रियायें, और कृषि उपज मण्डी के लिए वैधानिक करने और भण्डार में या मण्डी को या मण्डी तक परिवहनार्थ वहन का परिधान करना आता है/आती है)

## पुनरीकृत न्यूनतम मजदूरी की दरें

अनुसूची भाग I एवं II में वर्णित नियोजनों में नियोजित श्रमिकों/कर्मचारियों का वर्गीकरण	न्यूनतम मजदूरी की दरें (रुपये में)	
	प्रतिमाह	प्रतिदिन
1	2	3
1. अनुसूचित - बैलदार, चौकीदार, जमादार, हाथी, वस्त्र कीपर, फर्तश, घोषी, किराई, शिशु गृह परिचारक, स्वीपर, जलधारी, फेटील लोडर, मनुष्य केरी कर्मचारी, मैग्नेट, चालारी, पशु अवरोधक, साईकिल सवार, निर्वाहक, मुख्य नाविक, घन्ट परिवालक, सेनेटरी जमादार, चपलसी, कुली चाल, सेमैन, गैज फेडर्स, जरी वर्कर, फीडर, लोडर्स, बैग किलर, ट्रांसी किलर, विविंग कर्कर, फैक्टरी, लोडर्स, मेल लोडर्स, जर्नर, लेबर, ब्लोवर, मसैरईजिंग हेल्पर और बीघलर्स एण्ड ब्लीचर्स, खार्डिंग जॉन एंडन वर्कर, खार्डिंग वर्कर, जोगर वर्कर, मैसोजर्स, मजदूर, घंघमैन, खार्डिंगमैन, फूल मलीनर्स, मिलेमरीन हेल्पर, होपरमैन, बेल फैक्टर्स, फ्लीनिंग वर्कर, फूल कॅरियर, बीघिन कॅरियर, ड्रापर्स, ट्रोलीमैन, बरख कलाने वाला रोलर, पेपर डिफेंडर, पोस्टर बीघ, एक्सपेलेटर-ब्लीनर, कोलमैन, कॅटमैन, गेटकीपर, कुल कॅरियर, डिक्लेटीकॅटर, (ग्राउण्डगट कॅरियर, हलक कॅरियर, गनी वेग कलर, गनी वेग स्टीयर) फूल वॉशिंग मैन, स्टीयर, फूल सोल्डर्स, बीघर्स, गेटकीपर, वेजोटेबल कटर, डिस्चार्ज बीघ, कोटर रोलर, पिअर, छलने वाला, पम्पमैन, शक्तिमाना तालने वाला, कोटल फीकर श्रमिक, डेसर्स एण्ड शीपरटर्स, कॅरियर, हमाल, रिपमर्स, क्लीनर - होटल एण्ड रेस्टोरेण्ट अधिसूचित नियोजन में नियोजक द्वारा निवास सुविधा एवं भोजन सुविधा दिये जाने पर	5538/-	213/-

<p>क्रमांक 50 100-100 घटाकर दोन देव होगा। (अन्य कोई भी श्रेणी जिसका कोई भी नाम हो, परन्तु जो अनुसूचित वर्ग करती हो)</p>		
<p>2. <b>अनुसूचित</b> - मूली, मू माफा, शिशु गृह प्रभारी, हेड कीलर, स्टीन ड्रेमोज और कटर्स, हेल्पर, कारमेन, मेड, हेल्पर, वर्कशॉप हेल्पर, सहायक फेन्टर्स, वे-मेन, ऑबल मेन, वॉलमेन, डोंकपेस मेन, वर्कशॉप, अरिस्टोन्ट कन्वर्टर, हेड वॉलमेन, अरिस्टोन्ट फिटर, अरिस्टोन्ट कार्पेन्टर, अरिस्टोन्ट टर्नर, अरिस्टोन्ट वीजर, ऑबलमेन, अरिस्टोन्ट टिकर, टायर फिटर, डेट फिटर, वॉलिश मेन, लेथमेन, टूल कीपर, लाईनर, पाइपर, टाईमेन, पैटीमेन, ल्यूडिफिकेटिंग अरिस्टोन्ट, जूनिपर क्लर्क, पैन्ड वेकर, जीनरमेन, क्लीपमेन (स्टेनर) अरिस्टोन्ट स्कीन थिन्कर, कर्न एमेज्ड ऑन टैपिडलिज, मशीन स्ट्रेचर्स सिन्डर्स, एडन हेल्पर, हेवी मशीन हेल्पर, अरिस्टोन्ट ऑपरटर, बिलोमेन, वैमेन, लेन्थेन, वाईनमेन, ड्रीजर, बीमशा, बारफार, फोल्डर, साईजर, पैपरमेन, कच्चा वाईपर, डिस्ट्रीब्यूटर, ग्राइंडिंग मेन, टेकर, कोपी होल्डर, पैपर फीडर, इक्लेन, मेड कीपर एम्ब डिजिट कलेक्टर, रिवाइविंग मेन, सिप्ट ऑपरटर, विन्डोअर, मेड (लेबर सुपरवाइजर), कोल्डमेन, फिटरमेन, माथरमेन, पम्प अटैन्डन्ट, सहायक फिटर, सहायक टर्नर, सहायक वेल्डर, सहायक मैकेनिक, जसरी कर्नर्स, वीजरमेन, रिक्वाथिमेन, पंचरलेन, डिस्चार्ज मेन, यंत्रालय, पैट्रोल डिस्चार्ज मेन, वे मेन वॉज कटन मेजर, सेयर मेल्डर, साईकिल रिपेयर, कौटन फिटर, ब्रेकर साउथर फिनिशर श्रमिक, टेन्टर टून स्टीयर, साईम सिम्पलेक्स, लुविंग इन्टीज, रिम एम्ब डबलिंग साईजर, क्लार, रोलर, एन्टीकाल एम्ब मेसिंग, क्लरमेन कम टैम्बर, सेनेटी जमादार, हलरमेन, मोर्जर, डेटमेन, सिन्डमेन, हेड कीलर, स्टीर टुन्केज और कटर्स, स्कीपर (गटर सफाई वाला) एम्ब (अन्य कोई भी श्रेणी जिसका कोई भी नाम हो, परन्तु जो अनुसूचित वर्ग करती हो)</p>	5798/-	229/-
<p>3. <b>अनुसूचित</b> - वैशम, मिन्नी, स्वामत्कर्ता, चबई, तुहार, दली, चर्मकर, मैकेनिक फिटर, लाईनमेन, फेटर, प्लम्बर, कर्नर इलेक्ट्रीशियन, कल्लेन, सिनेम ऑपरटर, बागवान, मैकेनिकल डीलर्स एम्ब ब्लरटर्स, हल्के कारों के ड्राईवर, भारी वाहनों के ड्राईवर, ट्रेक्टर चालक, भारी ट्रकों के चालक, मिट्टी हटाने वाली मशीनों के ड्राईवर, रोड सेलर ड्राईवर, ट्रक ड्राईवर, मोटर गाड़ियों के ड्राईवर, इजम ड्राईवर, दल अरुवति सल की मशीनों के ड्राईवर, अर्थ मूविंग इक्विपमेन्ट ड्राईवर, ओपरेटर, क्लर्क, टाईपिस्ट, कोलेक्टर, पुस्तकालय लिपिक, रागा फालक, स्टीर कीपर, लेखा लिपिक, सभी प्रकार के लिपिक (लाईसेन्स, गृहकार, सेनेटी, छात्र, जलक आदि), पर्यवेक्षक, फायर ऑफिसर, ओपलीवर, जलदाय पर्यवेक्षक, मुख्य सेनेटी एवं परामर्शक, बीडलर अटैन्डन्ट, परावलेन, मशीनमेन, कन्वर्टर, ड्राईवर्स, टर्नर, अर्टिजन्स, कोष सिन्डर्स, पल्सेनार्डर्स, इलेक्ट्रोपेडस, मैट्रोमेन, बिलर्स, डिपमेनकेटर्स ऑफ हेलेस्टर्स, ड्रेसर्स एम्ब सोपटर्स, पम् लिपिक, कन्वर्टर, ड्राफ्टमेन, माली, सिप्ट सुपरवाइजर, मशीन फिटर, टर्नर, प्रेसमेन, वाईपर, जोबर कम ऑपलमेन, जोबर कम साईजर, बिलोन्ज जोबर, बिल क्लर्क, बुकिंग क्लर्क, कुक, एवर कम्प्रीशन मैकेनिक, रगुगर, कटर टैलर, चोसिवाला, रेडियो रिपेयर, ऑटो मैकेनिक, सीटमेकर, फर्नीचर डिजाइनर, मनिहास, बर्बर, कन्वेयरर्स, कोटोडापर, अर्टिस्ट ऑटोशिपन, छात्र बनागे वाला, सुटकेस मेकर, मनीशेन मेकर, नर्ल, इन्फार्ज, सिक्विटी मेन, गोदाम कीपर, एलीकेटर ऑपरटर, वेतप्रेत ऑपरटर, फुल्डस मेन, मुखादमा, मोल्डर, चैकिन्टर, टाईमशीयर, कोल्ड मास्टर, डोल मेकर, टौग सिम्ब, सोल्डरमेन, एयरकम्प्रीशन ऑपरेटर, एयरवुलिंग ऑपरेटर, अरिस्टोन्ट वैनेजर, इलेक्ट्रीकल सुपलाईजर, कम्पोजिटर, ऑपरेटर-लाईनो/मेनी, टाई फिन्टर, कार्पेन्टर, पुक रीडर (कैन्टर), ब्लैक थिन्टर, ब्लैक मेकर, कर्न स्टेमर, डिज्जइनर, वाईपर, स्टीयर, कास्टर, सार्नोपेड थिन्टर, टाउपर, कालि, संसज, सेग मशीन ड्राईवर, प्लेट कटर, टाईम मास्टर, कन्टेनर मेन, फोरमेन, कर्टिन मशीन ऑपरटर, वेलिडर, एरोप्लर, सिक्म थिन्टिंग फेन्टर्स, बीडलर मशीन ऑपरेटर, वेलेडर, एरोप्लर, सिक्म थिन्टिंग फेन्टर्स, बीडलर अटैन्डन्ट, फेल्ड मास्टर बुकिंग एम्ब विन्डो, कलर मास्टर, मोटर मैकेनिक, स्कुल मैकेनिक, बिलर, ड्राफ्टमेन, पल्सेनार्डर, ग्राइपर,</p>	6068/-	235/-



129(4)

राजस्थान राज-पत्र, जून 12, 2018

भाग 1 (ख)

कोरिडोर, ग्रेल मिस्त्री, इलीक्ट्रिक, कुल प्रेममन, केल्ड्रेस ऑपरेटर, मिलर या मिल मशीन ऑपरेटर, जलरेटर ऑपरेटर, क्वालिटी कन्ट्रोल मैन, फल निरीक्षण इन्स्पेक्शन सहायक, प्रयोगशाला परिचर, जूनियर टेक्नीकल असिस्टेंट तथा (अथवा कोई भी श्रेणी जिसका कोई भी नाम हो, परन्तु जो कुशल कार्य करते हों)		
उच्च कुशल (highly skilled)- स्टेनोग्राफर, एकाउण्टेंट, कम्प्यूटर ऑपरेटर, मैनेजर, सेला सुपरवाइजर, सेला डिस्ट्रिब्यूटिव, मेडिकल डिप्लोमेटिक्स, केमिस्ट, फुलटाइम/पार्ट टाइम, कार्यालय जर्नीकन, सैब टेक्निशियन, टेक्नीशियन ऑपरेटर, ई.सी.जी. टेक्निशियन, रेडियोग्राफर मैन फॉवर, फार्मसिस्ट, सीनियर टेक्नीकल असिस्टेंट, कुक/बैल/किनेल, नर्स तथा (अथवा कोई भी श्रेणी जिसका कोई भी नाम हो, परन्तु उच्च कुशल कार्य करते हों)	7350/-	283/-

**विनियमों-**

1. दैनिक मजदूरी पाने वाले किसी कर्मचारी को देय मजदूरी की न्यूनतम दरों की गणना जिस वर्ग का वह कर्मचारी है, उस वर्ग के लिये निम्न तालिका मजदूरी की दर में 26 का भाग देकर की गई है।
2. इसमें किसी बात के अन्तर्ग्राह्य होने हूये भी यदि उपर्युक्त दरों के प्रभाव में आने की तारीख पर उक्त नियोजनों में से किसी कर्मचारी की मजदूरी उपरोक्त दरों से अधिक हो तो उसके द्वारा उक्त दिन को प्राप्त की गई वार्षिक मजदूरी उसके संकेत में निम्न की गई मजदूरी की न्यूनतम दर होगी।
3. अनुसूची में निर्दिष्ट न्यूनतम मजदूरी की दरों में निर्वाह भत्ता, जुनिअरी बोनस और सुविधाओं के एवज में ठेकाई भुक्त, यदि कोई हो, सम्मिलित है।
4. उक्त नियोजनों में कार्यरत कर्मचारी के लिये निम्न दरों में साप्ताहिक अवकाश वर वेतन शामिल है।
5. निर्धारित साप्ताह्य कार्य के घण्टों (8 घण्टे प्रतिदिन) से अधिक किसी कर्मचारी से कार्य करवाने पर अतिरिक्त (overtime) कार्य का न्यूनतम साप्ताह्य मजदूरी दर की दुगुनी दर से किया जावेगा।
6. (क) अकुशल (Unskilled) कार्य वह है जिसमें ऐसे साधारण कार्य शामिल हैं कि कार्य सभी कुशल/अनुभव की मांगों की आवश्यकता है या नहीं है, सम्मिलित है। 2 वर्ष कार्य करने के बाद ऐसे समस्त अकुशल कामगार अर्द्धकुशल श्रेणी के कामगार के समस्त दरों से मजदूरी पाने के अधिकारी होंगे।  
(ख) अर्द्धकुशल (Semi-skilled) कार्य वह है जिसमें कार्य संकेती अनुभव द्वारा प्राप्त कुशलता या सक्षमता कुछ अंश तक सम्मिलित है और जो बहुत कर्मचारी के परीक्षण या कार्य दर्शन के अन्तर्गत पूरा किया जाने योग्य है और इसमें अकुशल परीक्षणयोग्य कार्य भी सम्मिलित है। अर्द्धकुशल श्रेणी में सम्मिलित स्वस्त कामगार 3 वर्ष कार्य करने के बाद कुशल श्रेणी के कामगार के समस्त दरों से मजदूरी पाने के अधिकारी होंगे।  
(ग) कुशल (Skilled) कार्य वह है जिसमें कार्य संकेती अनुभव द्वारा प्राप्त या शिक्षा (अप्रेंटिस) के रूप में या तकनीकी या व्यावसायिक संस्थान में प्रशिक्षण द्वारा प्राप्त कुशलता या सक्षमता सम्मिलित है और जिसके निष्पादन में जटिल एवं विवेक की आवश्यकता है। कुशल कामगार जिसने या तो 5 वर्ष कुशल भूमिका की तरह उक्त याद कर कार्य अनुभव या न्यूनतम वैधानिक अर्हताएं अर्जित कर ली हैं, जो भी पहले से, वह उच्च कुशल कामगार के समस्त दरों से मजदूरी पाने का अधिकारी होगा।  
(घ) उच्च कुशल (Highly Skilled) कार्य से आशय है, ऐसा कोई भी कार्य, जिसमें साधन तकनीक या व्यवसायिक प्रशिक्षण या लम्बे वर्षों के व्यावहारिक (Practical) कार्य के अनुभव से आकार पर अर्जित कुछ खास प्रकार के सम्पादन में पूर्णता की डिग्री और पूर्ण क्षमता की आवश्यकता होती है, सम्मिलित हैं।
7. मजदूरी की न्यूनतम दरें टेबलारों द्वारा नियुक्त कर्मचारियों पर भी लागू होंगी।
8. 18 (अट्ठारह) वर्ष से कम आयु के व्यक्तियों और अज्ञात व्यक्तियों के लिये मजदूरी की न्यूनतम दरें उसी श्रेणी (अकुशल, अर्द्धकुशल, कुशल एवं उच्च कुशल) के व्यक्त व्यक्तियों के स्तर पर देय होगी।

As per the state gazette notification dated June 12, 2018, the latest (applicable from January 1, 2018) revised minimum daily wages for different category of labour are as below  
Unskilled= ₹ 213/-; Semi Skilled= ₹ 223/-; Skilled= 233/- ; Highly Skilled=283/-  
Source: <http://www.labour.rajabhastha.gov.in/Notification.aspx>