

Resettlement Plan

April 2016

IND: Rajasthan Urban Sector Development Program – Water Supply and Sewerage in Pali

Prepared by Rajasthan Urban Infrastructure Development Project, Government of Rajasthan for the Asian Development Bank. This is an updated version of the draft originally posted in September 2014 available on <http://www.adb.org/projects/42267-026/main#project-documents>.

CURRENCY EQUIVALENTS

(as of March 2016)

Currency Unit	–	Indian Rupees (INR)
\$1.00	=	INR 67.04

ABBREVIATIONS

ADB	–	Asian Development Bank
AE	–	Assistant Engineer
AP	–	Affected Person
ASO	–	Assistant Safeguards Officer
EA	–	Executing Agency
GOI	–	Government of India
GOR	–	Government of Rajasthan
IA	–	Implementing Agency
PIU	–	Project Implementation Unit
PMU	–	Project Management Unit
LSGD	–	Local Self Government Department
NGO	–	Non-governmental Organization
PO	–	Project Officer
PMDSC	–	Project Management, Design and Supervision Consultant
RF	–	Resettlement Framework
RoW	–	Right of Way
RUIDP	–	Rajasthan Urban Infrastructure Development Project
RUSDP	–	Rajasthan Urban Sector Development Program
SIP	–	Service Improvement Plan (SIP)
SDP	–	Sector Development Program
SPS	–	Safeguard Policy Statement, 2009
STP	–	Sewage Treatment Plant
ULB	–	Urban Local Body

NOTES

(i) The fiscal year (FY) of the Government of India and its agencies ends on 31 March.

(ii) In this report, "\$" refers to US dollars.

Contents

	Page
A. Sub-project Description	1
B. Scope of Land Acquisition and Resettlement	3
C. Socio-economic Information and Profile	16
D. Information Disclosure, Consultation and Participation	20
E. Grievance Redress Mechanism	23
F. Legal Framework	25
G. Entitlements, Assistance and Benefits	26
H. Resettlement Budget and Financing Plan	30
I. Institutional Arrangements and Implementation Schedule	30
J. Monitoring and Reporting	35
Annexure 1: Summary of Socio-Economic profile of APs	36
Annexure 2: Revenue Record of STP	143
Annexure 3 : Office order of CLC	144
Annexure 6 : Leaflet disclosed prior to start of Survey	149
Annexure 7: Photographs of leaflet distribution	150
Annexure 8: Cutt-off-Date	151
Annexure 9: Photographs of Cutt-off-Date	153
Annexure 10: Orientation program with Contractor	154
Annexure 11: Minutes of Meeting of Orientation	157
Annexure 12: Photographs of Orientation with Contractor	159
Annexure 13: Photographs of Public Consultation	160
Annexure 14: Consent of Resident & Shops	161
Annexure 15: Photographs of Survey	165
Annexure 16: Scan copy of Survey Format	166
Annexure 17: Draft Terms of Reference (TOR) For RP Implementing NGO	171
Annexure 18: Copy of Identity Card	174
Annexure 19: Minimum Wages Rate Notification (Government of Rajasthan Minimum Wages Act)	175
Annexure 20: Google MAPs	177

EXECUTIVE SUMMARY

1. **Sub-project Scope.** Rajasthan Urban Sector Development Program (RUSDP) will complement the past and ongoing efforts of the government of Rajasthan (GOR) to improve water supply and waste water services to the residents of the state of Rajasthan. It comprises (i) a program, financed by a policy-based loan, to support policy reforms, including institutional development and governance improvement in the urban sector in the state, and (ii) a project, financed by a project loan, to invest in water distribution network and sewerage systems in the six project cities in the state¹.

2. This Resettlement Plan (RP) document is prepared for proposed Water Supply and Sewerage Sub-projects in Pali and is in line with the Resettlement Framework (RF) prepared for the implementation of social safeguards under RUSDP. Currently, Water supply service in Pali is unreliable coupled with quality issues and huge distribution losses. At present, there is no sewerage system and a majority of the population disposes sewage through septic tanks. Effluent from septic tanks and sullage, and sewage from houses without septic tanks is let off into open drains which ultimately collect in lowlying areas in the outskirts of the town.

3. The sub-projects includes: Water Supply: (i) Distribution network improvement (249km new pipelines and 542km replacement); (ii) provision of bulk water meters (iii) provision of house service connections including consumer meters; Sewerage: (iv) laying new sewers (309.87km); (v) provision of sewer connections to houses and (vi) sewage treatment plant (15 MLD, capacity sequential batch reactor based).

4. Summary of Resettlement Impact Consistent with the subproject selection criteria, rehabilitation is prioritized over new construction to avoid / minimize involuntary resettlement impacts. Construction of 1 nos of new sewage treatment plant (STP) will be undertaken in government land which is under Pali Nagar Parishad possession and no new land acquisition is required (**Revenue record are attached in annexure 2**).

5. The main resettlement impacts will be due to laying of water supply and sewerage pipe networks. Pipes will be laid within road rights-of-way (RoW), and will not require land acquisition or cause permanent displacement, but will cause temporary access disruptions and possible temporary losses in income during construction. It has been noted during site inspections that laying of pipe line may cause temporary loss of access/disruption to livelihood during civil works to 645 vendors/traders located at both sides of road. These are majorly non-titled movable /transitory structure (push carts etc.)² owners. As per information from design engineers, maximum number of days the vendors will experience loss of access/disruption of livelihood is 14 days which can be further minimized by scheduling civil works at night time or non-market day and lying of pipeline in phases. Temporarily affected persons (APs) will be assisted in moving to the other side of the road and returning their structures after construction is completed. Where moving is not required, access will be ensured by the contractor through measures prescribed in bidding documents. List of Aps will be bifurcated /separated after freezing of alignment/finalization of Service Improvement Plan (SIP) by the contractor.

¹ The six project cities are Bhilwara, Jhunjhunu, Sri Ganganagar, Hanumangarh, Tonk, and Pali.

² Resettlement impacts based on the detailed survey

6. To further minimize construction impacts, work will be executed during the early hours of the day in order to avoid inconveniences to the public as well as traders and vendors. All safety norms would strictly be adhered to depending on the magnitude of work and the sensitivity of the location. The Project Implementation Unit (PIU) will also ensure that all the necessary rules related to safety and security of the public and residents are followed by the contractor. The actual dates of construction schedule with respect to rush hour, festival time, and special business days have been discussed with vendors, squatters, market committee members, and residents, and intimated to the contractor for planning construction activities. After laying of pipes the lane/road will be restored to its original condition (including bitumen, cement concrete (CC) and CC interlocking tiles as applicable). Orientation program with Project Contractor and PIU was held on 10.12.2015 and safety issues were deliberated in detail. (See Annexure 10 to 12).

7. **Categorization.** This subproject has been categorized as “B”³ for Involuntary Resettlement (IR) impact as per the ADB’s Safeguard Policy Statement (SPS), 2009. This resettlement plan (RP) is developed as per Detail Project Report (DPR)⁴ and as per agreed Resettlement Framework (RF).

8. **Public Consultations and Disclosure:** Consultations were carried out during RP preparation and will continue throughout the subproject cycle. The social safeguard team carried out preliminary consultations, through focus group discussions (FGDs) and meetings with the affected persons (APs) as well as the general public from August 2015 to Feb, 2016. FGDs were conducted with the APs where in policy related issues, i.e., displacements and other issues like compensation and assistance, input to alternative design were discussed. During consultation meetings, participants were of the view that this subproject is important and very much needed. All participants are pleased and committed to support the implementation of the project. There was no opposition for this subproject.

9. Final RPs will be made available near affected area, and PIU and PMU offices. The sub-project RPs will be disclosed in ADB’s website and the PMU websites. Leaflet prepared in local language (Hindi) has been distributed to the Affected Persons in the month of January (2016) for understanding the sub-projects scope, R& R provision and GRC system under this project. Cut-off-date for temporary impacts has been communicated to APs through NGO and disclosed in the project affected area on dated 24.02.2016.

10. **Policy Framework and Entitlements.** The policy framework and entitlements for the program are based on national laws: the Right to Fair Compensation and Transparency in Land Acquisition, Rehabilitation and Resettlement Act, 2013⁵, (ii) National Rehabilitation and Resettlement Policy, (NRRP) 2007 (iii) ADB SPS, 2009; and agreed RF.

11. **Compensation and Income Restoration:** The implementing agency will provide compensation in accordance with the entitlement matrix of the updated RF. As a policy, all affected persons will be provided 30 days advance notice to ensure minimal disruption of livelihood. Compensation will be completed prior to start of civil works. If required, they will also be assisted to temporarily shift for continued economic activity. For example they will be

³ A proposed project is classified as category B if it includes involuntary resettlement impacts that are not deemed significant.

⁴ SIP (by contractor) is under preparation which includes finalization of Designs/ coverage area/alignment. This RP may be revised accordingly.

⁵ The Act has received the assent of the President on the 26 September 2013.

assisted to shift to the other side of the road where there is no construction. Ensuring there is no income or access loss during sub-project construction is the responsibility of contractors.

12. **Grievance Redress Mechanism.** Grievances of DPs/APs will first be brought to the attention of the Contractor, PIU and implementing NGO. They can immediately resolve issues on-site in consultation with each other, and will be required to do so within 3 days of receipt of a complaint/grievance. All grievances that cannot be redressed within 3 days at field/ ward level will be brought to the notice of Social Project Officer (SPO) of PMU. PMU SPO will resolve the grievance within 7 days of receipt of compliance / grievance in discussion with the PIU, CAPC/ NGO and the Contractor. All the grievances that are not addressed by PMU within 7 days of receipt will be brought to the notice of the Grievance Redressal Committee (GRC). The City Level Committee (CLC), which will be established in every project town, will act as GRC. The GRC will resolve the grievance within 15 days of receiving the complaint. An aggrieved person shall have access to the country's legal system at any stage, and accessing the country's legal system can run parallel to accessing the GRM and is not dependent on the negative outcome of the GRM. The PIU will keep records of all grievances received including: contact details of complainant, date of the complaint received, nature of grievance, agreed corrective actions and the date these were effected, and final outcome. All costs involved in resolving the complaints will be borne by the PMU. The GRCs will continue to function throughout the project duration.

13. **Institutional Arrangements:** The Local Self Government Department (LSGD), Government of Rajasthan (GoR) will be the Executing Agency (EA) of the Project and will be responsible for overall strategic approvals, guidance, monitoring the execution of the project. The current Project Management Unit of RUIDP, under the LSGD, will be the Implementing Agency (IA) for the project. IA will execute and monitor the RUSDP implementation. Six Project Implementation Units (PIUs), one each of in six project towns, shall be setup for implementation. PMU will support PIUs in implementation, management and monitoring of the project. PMU and PIUs will be assisted by Programme Management, Design and Supervision Consultants (PMDSC). At state-level an inter-ministerial Empowered Committee (EC) will be established to provide overall policy direction and City Level Committees (CLCs) will be established in each town to oversee the implementation at town level. The PMU will be assisted by a PMDSC social safeguards specialist (PMDSC SSS). For updating the resettlement plans, assist in the monitoring and supervision of ongoing subprojects and RP and IPP implementation, prepare resettlement plan and/or IPPs for new subprojects, where required, to comply with national law and/or ADB procedures; ensure all subprojects meet safeguard requirements as agreed in the loan covenant and in line with this resettlement framework. CAPC/NGO will be responsible for assisting in the RP implementation.

14. **RP Implementation and Monitoring:** All compensation is to be paid prior to start of civil works. RP implementation will be closely monitored by PIU with an effective basis for assessing resettlement progress and identifying potential difficulties and problems. The PIU, with assistance from PMDSC SSS, will prepare monthly and quarterly progress report in terms of physical and financial indicators. In addition, the monitoring process will also look into: the communication and reactions of affected persons; use of grievance procedures; information dissemination to affected persons on benefits; and options and implementation time table, livelihood and living standard of affected persons in pre and post-project situations. Report prepared by PIU will be compiled by the PMU on a semi-annual basis for its due submissions to ADB.

15. **Resettlement Budget:** The resettlement cost estimate for the Pali Water and Sewerage subproject includes resettlement assistance, as outlined in the entitlement matrix, support cost for RP implementation and contingency provision amounting to be 5% of the total cost. Funds for resettlement will be released in a timely manner. The total resettlement cost for the subproject is INR **5310495**. The resettlement cost items and estimates are outlined in Table 8. The CAPC / implementing NGO will be involved in facilitating the disbursement process, and will facilitate opening bank accounts for the affected persons who do not have bank accounts. Payment of the compensation will be ensured before the start of civil works.

RESETTLEMENT PLAN

A. Sub-project Description

1. Rajasthan Urban Sector Development Program (RUSDP), building on the previous two ADB funded projects: RUIDP and RUSDIP (also referred as RUIDP I and II respectively), will support the Government of India (GOI) and the Government of Rajasthan (GoR) in their policy of balanced regional socio-economic development and poverty reduction through improvements in urban governance, management, and infrastructure and service provision in six selected cities⁶ in Rajasthan. The selected cities are particularly district headquarters with more than 100,000 population and the ones which were not benefitted under the previous two ADB funded urban sector projects. With a main focus on improvement of water supply and sewerage services, proposed RUSDP will be implemented over a 6-year period beginning in 2014 through ADB's Sector Development loan (SDP).

2. This Resettlement Plan (RP) document is prepared for proposed Water Supply and Sewerage Subprojects in Pali and is in line with the Resettlement Framework (RF) prepared for the implementation of social safeguards under RUSDP. Currently, water supply service in Pali is unreliable coupled with quality issues and huge distribution losses. At present, there is no sewerage system and a majority of the population disposes sewage through septic tanks. Effluent from septic tanks and sullage, and sewage from houses without septic tanks is let off into open drains which ultimately collect in low lying areas in the out skirts of the town.

3. The sub-projects includes: Water Supply: (i) Distribution network improvement (249 km new pipelines and 542 km replacement); (ii) provision of bulk water meters (iii) provision of house service connections including consumer meters; Sewerage: (iv) laying new sewers (309.87 km); (v) provision of sewer connections to houses and (vi) sewage treatment plant (15 MLD, capacity sequential batch reactor based).

4. Categorization. This subproject has been categorized as "B" for Involuntary Resettlement (IR) impact as per the ADB's Safeguard Policy Statement (SPS), 2009. This resettlement plan (RP) is based on Detail Project Report (DPR) and as per agreed Resettlement Framework (RF).

⁶ The selected cities include: Pali, Tonk, Sri Ganganagar, Jhunjhunu, Bhilwara, and Hanumangarh

Figure 1: Proposed Distribution Networks

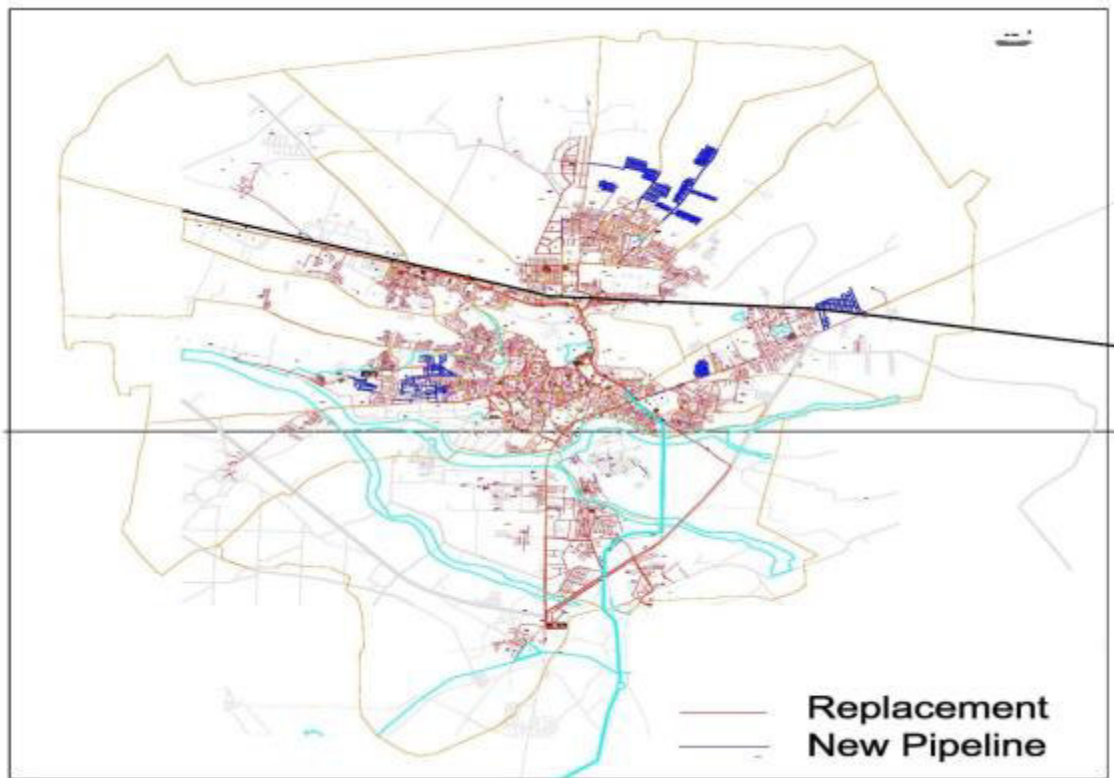

Figure 2: Site Plan of Sewerage Project

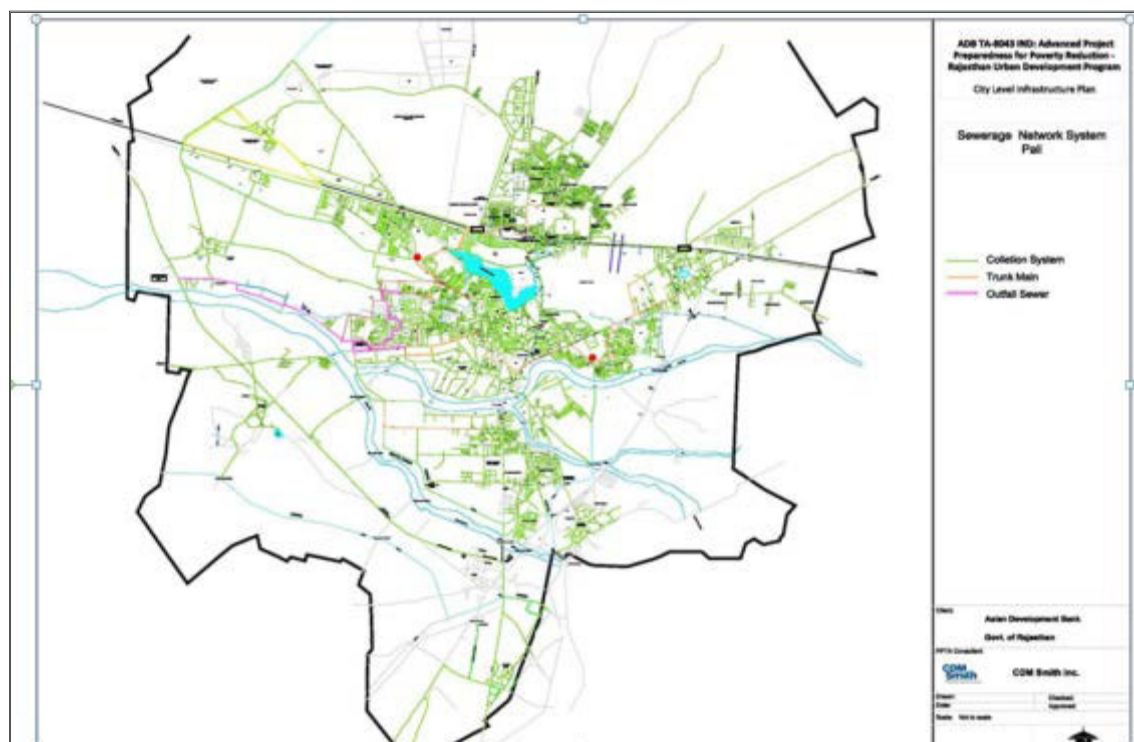
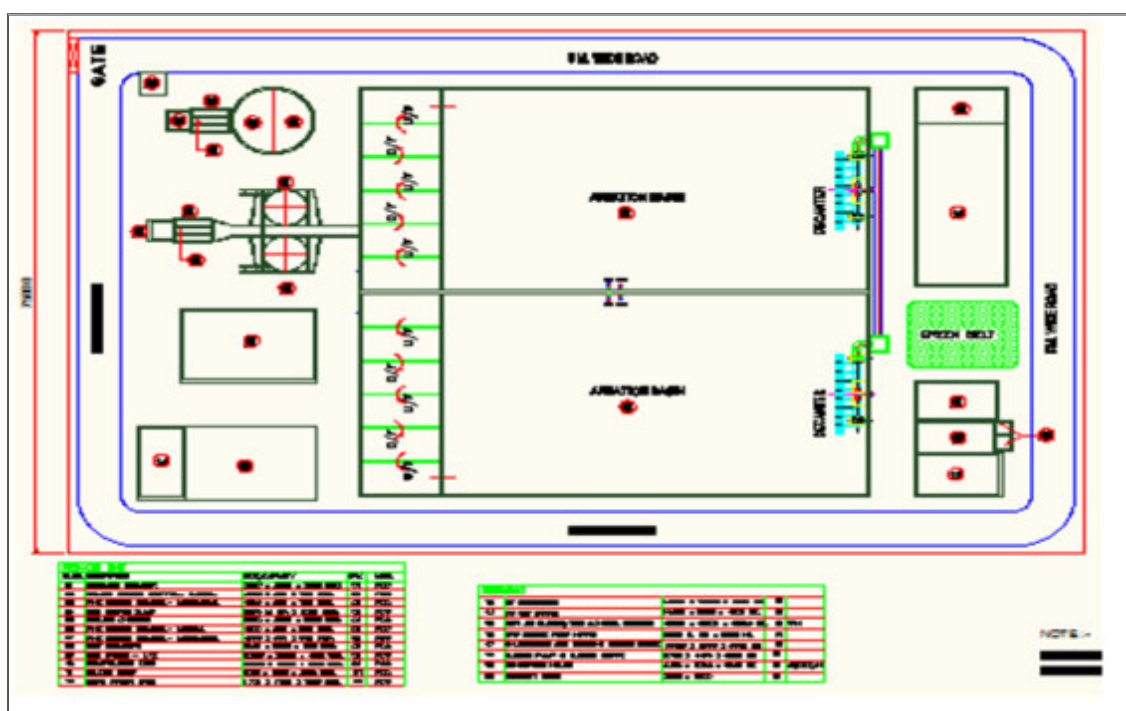

Figure 3: Proposed Layout plan of STP



B. Scope of Land Acquisition and Resettlement

5. Consistent with the subproject selection criteria, rehabilitation is prioritized over new construction to avoid /minimize involuntary resettlement impacts. Construction of 1 number of new sewage treatment plant (STP) will be undertaken in government land which is under Pali Nagar Parishad possession and no new land acquisition is required (See Annex 2).

6. To estimate the temporary impacts, transect walks were undertaken initially in roads/ pipeline alignments to confirm that there are no impacts on private/ public land, private properties like housing, shops, commercial buildings, religious and community infrastructure. The main resettlement impacts will be due to laying of water supply and sewerage pipe networks. Pipes will be laid within road rights-of-way (RoW), and will not require land acquisition or cause permanent displacement, but will cause temporary access disruptions and possible temporary losses in income during construction. It has been noted during site inspections that laying of pipeline may cause temporary loss of access/disruption to livelihood during civil works to 645 vendors/traders located at both sides of road (Ref **Table 1**). These are majorly non-titled movable /transitory structures (push carts etc.) owners. As per information from design engineers, maximum number of days the shops will experience loss of access/disruption of livelihood is 14 days which can be further minimized by scheduling civil works at night time or non-market day and laying of pipeline in phases. Temporarily affected person (APs) will be assisted in moving to the other side of the road (if required) and returning their structures after construction is completed. Where moving is not required, access will be ensured by the contractor through measures prescribed in bidding documents.

7. During transect walk, it was also observed that there are many narrow / congested street in the areas where pipeline is proposed. Meeting and discussion was made with PIU and decision was taken that where space will not be available, dia. of the pipe will be reduced and access will be made available to the Residential as well as Commercial Structures. Extensive consultations were made with the Residents and Shop Owners and they were informed about the up-coming works. They have given their consent for the works and are also ready for bearing temporary inconvenience during works (**See Annexure 14**).

8. To further minimize construction impacts, work will be executed during the early hours of the day in order to avoid inconveniences to the public as well as traders and vendors. All safety norms would strictly be adhered to depending on the magnitude of work and the sensitivity of the location. The Project Implementation Unit (PIU) will also ensure that all the necessary rules related to safety and security of the public and residents are followed by the contractor. The actual dates of construction schedule with respect to rush hour, festival time, and special business days have been discussed with vendors, squatters, market committee members, and residents, and intimated to the contractor for planning construction activities accordingly. After laying of pipes the lane/road will be restored to its original condition (including bitumen, cement concrete (CC) and CC interlocking tiles as applicable). Summary of Sub-project components and possible IR impact are shown in **Table 2**.

Table 1 – Type of Business

Type of Business	No of Vendors	Type of Business	No of Vendors
Auto Repair	19	General Store	8
Bangle Shop	33	Grocery	10
Barbour	28	Hotel	5
Cigarette/Pan Stall	25	Ice Cream	1
Clinic	1	Motel	9
Cobbler	21	Perfume	2
Cosmetic	32	Plastic	8
Cut piece Readymade Garments	24	Snacks	103
Cycle Repair	1	Spices	1
Electrical Items	1	Welder	9
Flowers	16	Sweets	8
Fruit/Vegetable	194	Tailoring	2
Tyre	1	Tyre	1
Washer men	4	Tea Stall	51
Rajka (Cattle Feed - forage)	27	Total	645

Table 2: Subproject Components and its Impact on Land Acquisition and Resettlement

S N	Name of the Components	Permanent Impact on Land Acquisition and Resettlement	Temporary Impact	Remarks
1.	1 no new sewage treatment plant (STP) (15 MLD, capacity sequential batch reactor based).	No	No	The land is completely vacant and belongs to Nagar Parishad and allotted to PHED.
2	provision of bulk water	No	No	

S N	Name of the Components	Permanent Impact on Land Acquisition and Resettlement	Temporary Impact	Remarks
	meters			
3	provision of house service connections including consumer meters;	No	No	
4	provision of sewer connections to houses and	No	No	
5	Distribution network improvement (249 km new pipelines and 542 km replacement)	No	Yes	The pipelines will be buried below in a trench on the edge of the road within the existing right of way (RoW). There are no impacts of pipe laying on permanent/semi-permanent structures. Temporary impacts on movable structures within RoW are envisaged on 645 Aps.
6	laying new sewers (309.87 km);	No	Yes	

Figure 4: Proposed STP land in the existing STP campus



Figure 5(i): Drawing showing the Project Impacted Area

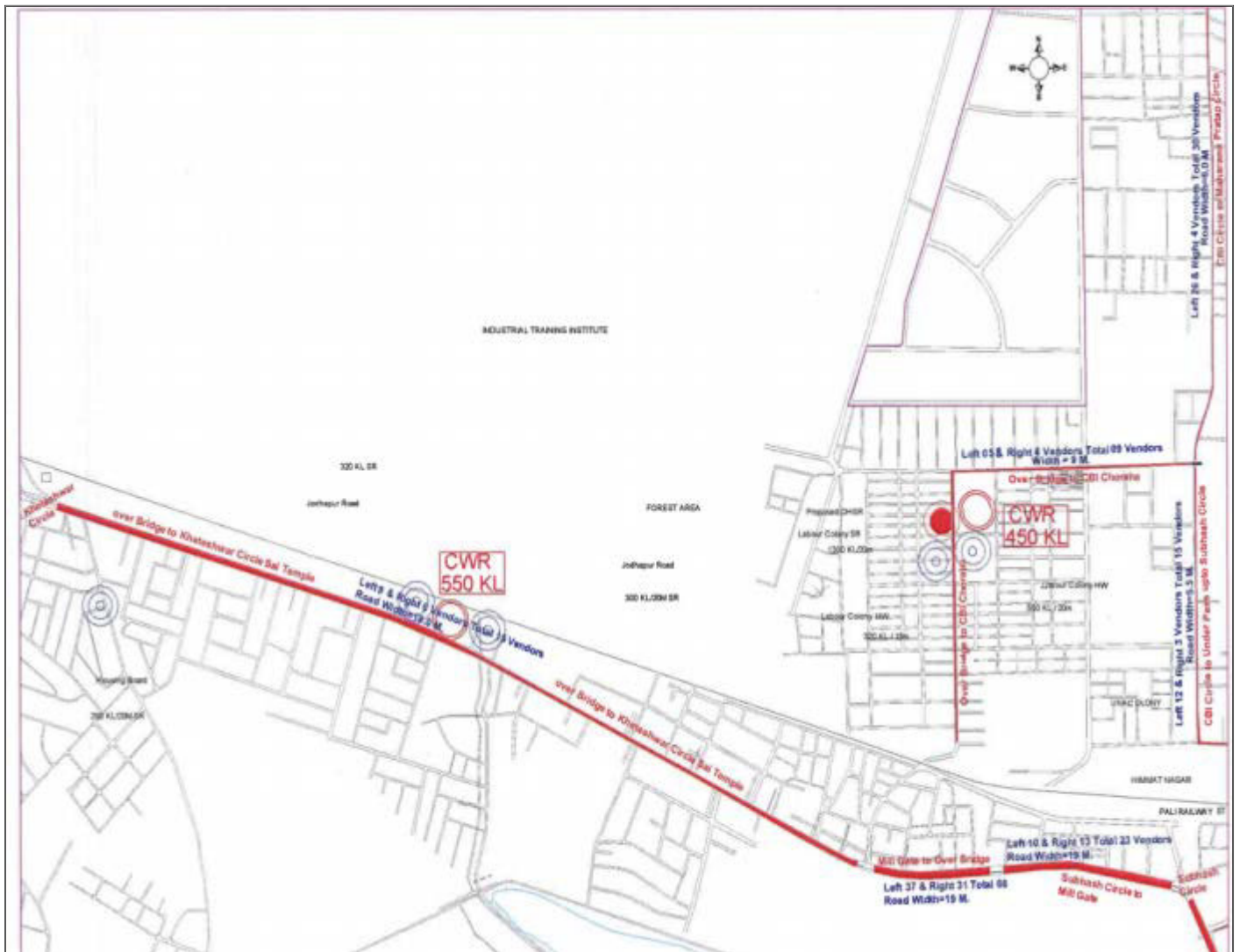

Figure 5(ii): Drawing showing the Project Impacted Area

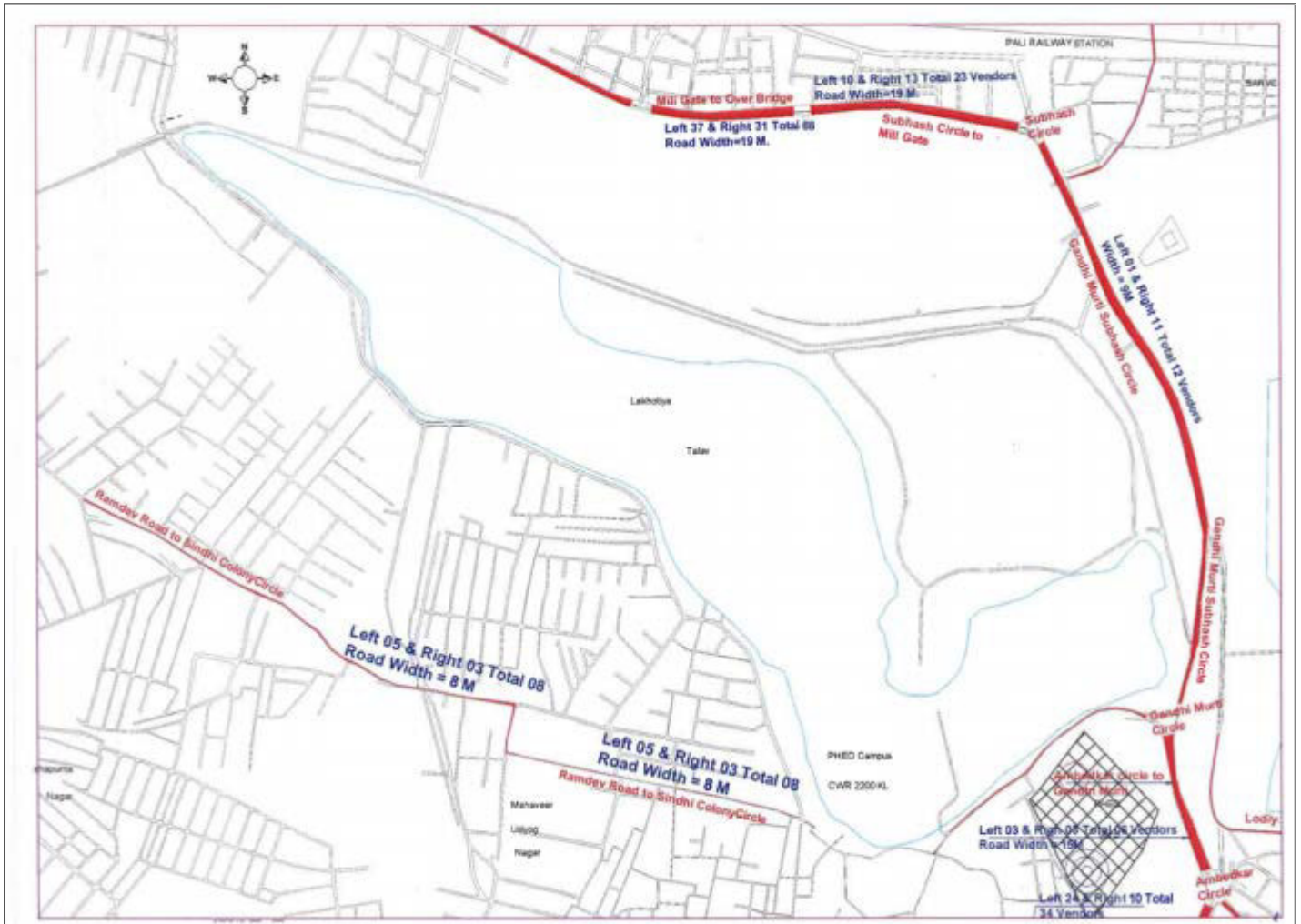

Figure 5(iii): Drawing showing the Project Impacted Area

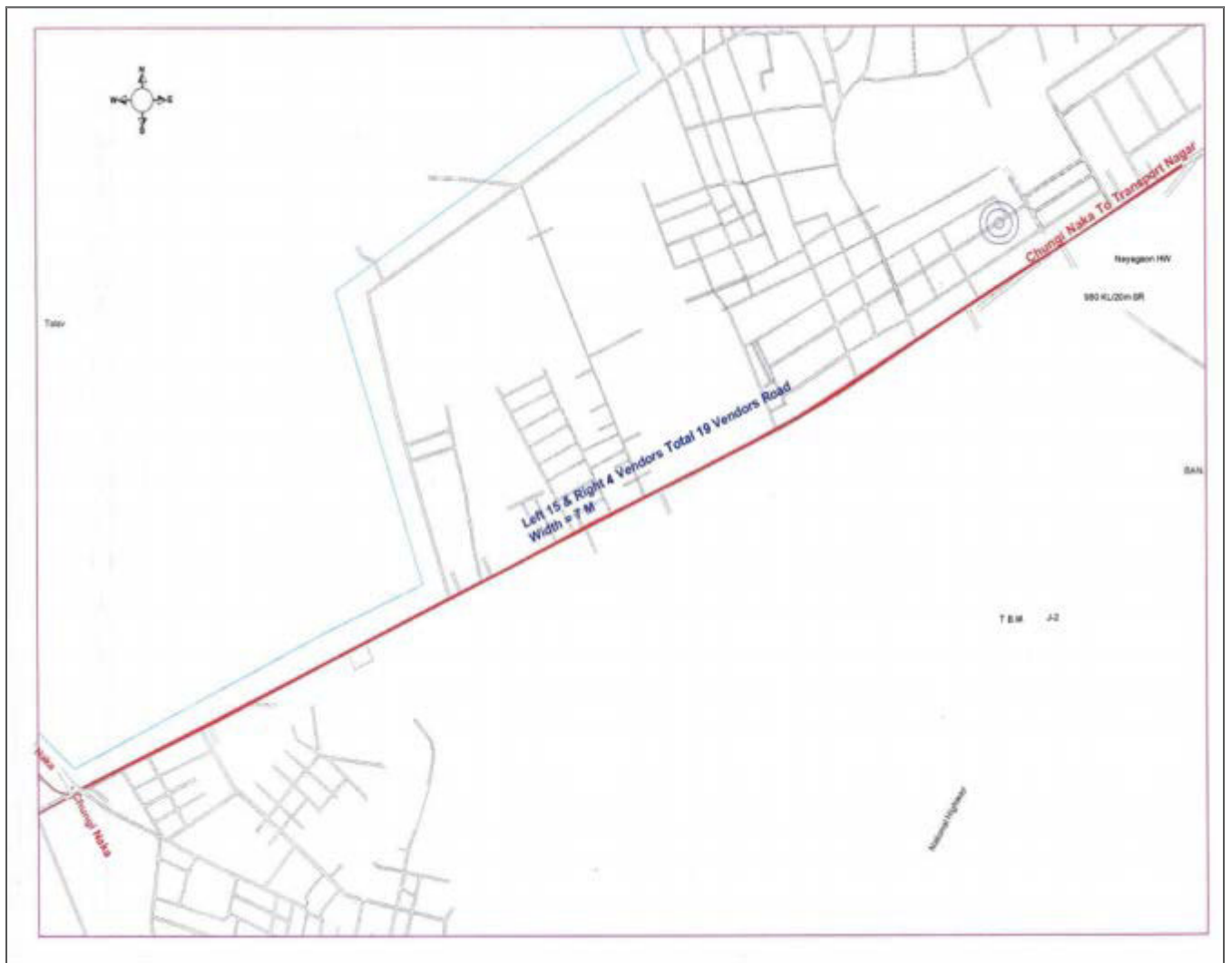

Figure 5(iv): Drawing showing the Project Impacted Area

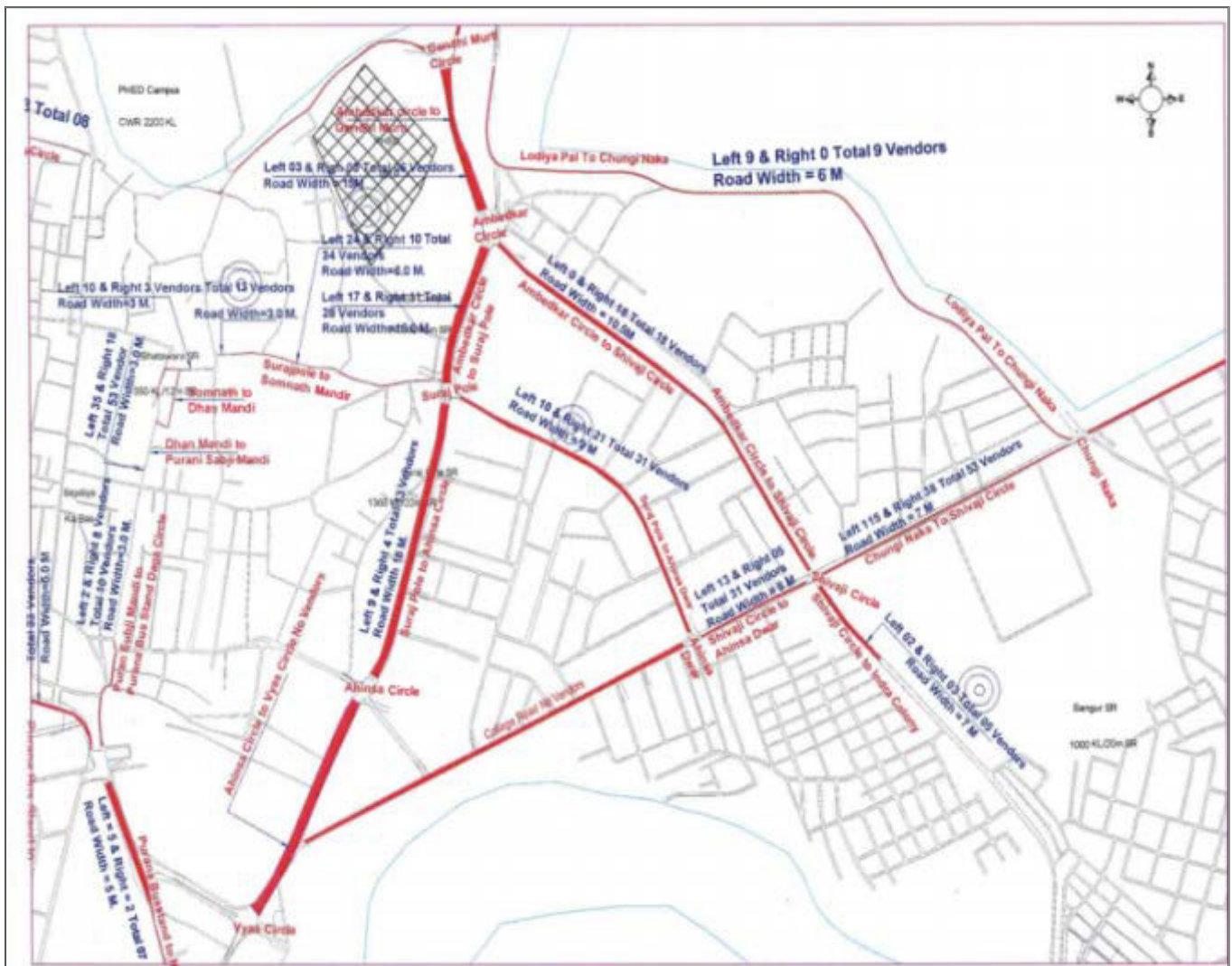

Figure 5(v): Drawing showing the Project Impacted Area

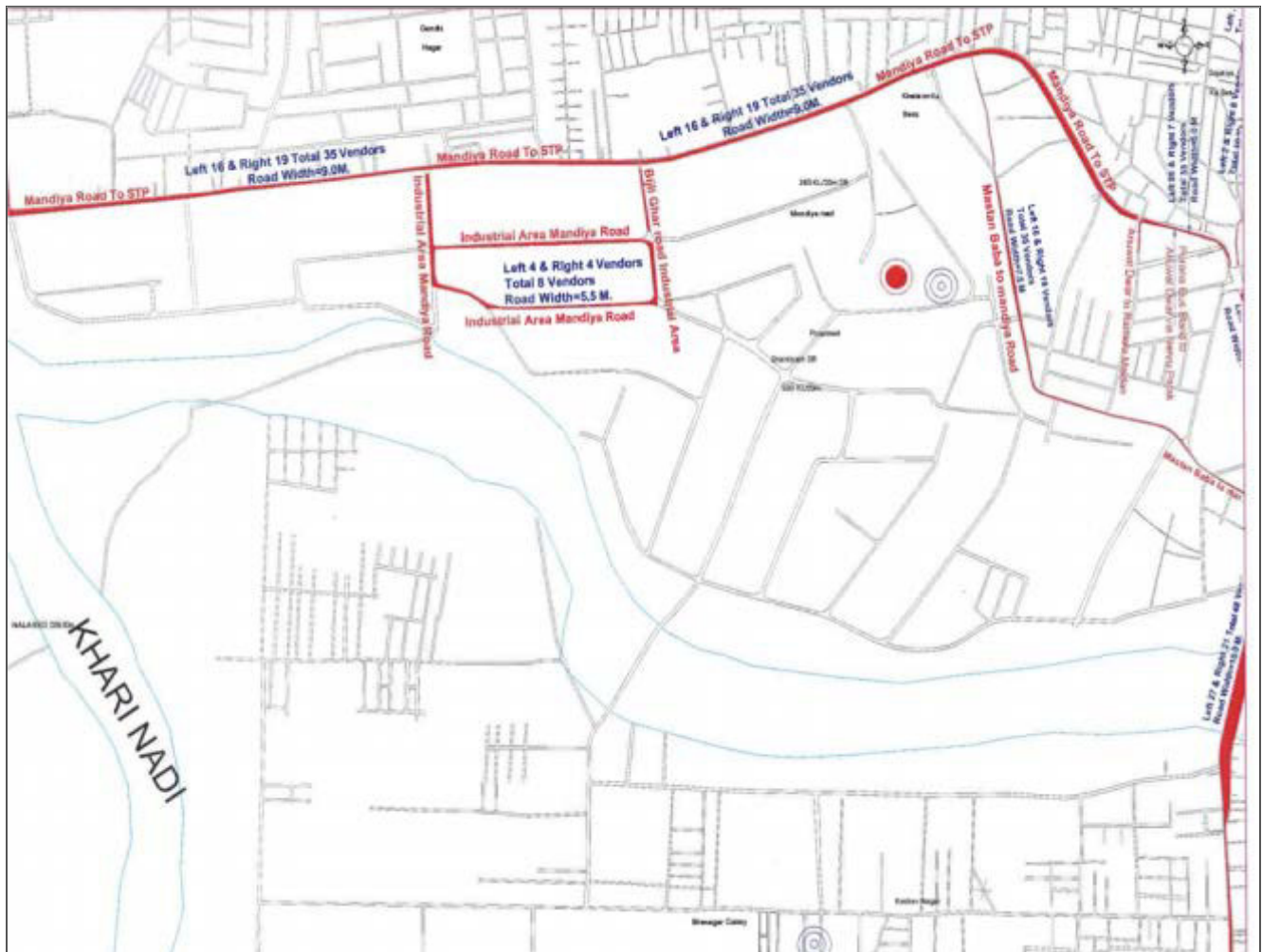
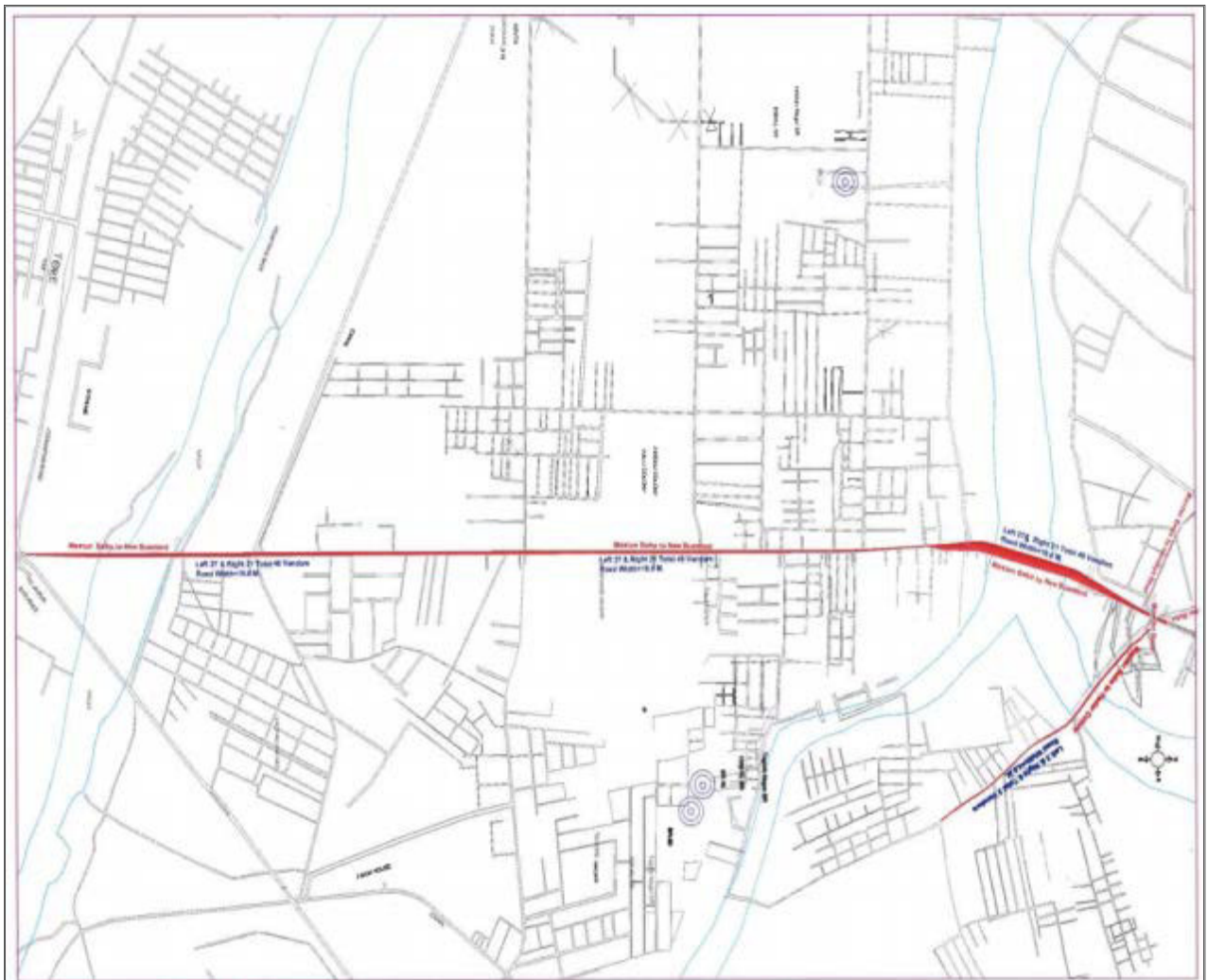

Figure 5(vi): Drawing showing the Project Impacted Area







9. **Impact on Common Property Resources:** Extent of impacts on CPRs has also been assessed. There are some sensitive receptors in close proximity to the sub-project alignment (**Table 3**). The Contractor has been instructed to take due care during final designing so that impact on these CPRs could be avoided.

Table 3: List of CPRs

SNo	Name of CPR	Location	Remarks
1	Temple(1 nos)	Gandhi Circle to Subhas circle	Discussion was made with the contractor to make the design or alignment in such a way, that impact on these CPRs could be avoided. If the impact could not be avoided, CPR cost will be included in the RP.
	Gandhi Statue	Ambedkar Circle to Gandhi Circle	
2	Ambedkar Statue	Ambedkar Circle	
3	Water Hut (1 nos)	(Ambedkar Circle to Shivaji Circle)	
4	Shivaji Statue	(Ambedkar Circle to Shivaji Circle)	
5	Suraj Pole(Statue)	Near Suraj Pole Circle	
6	Maharana Pratap Statue	Maharana Pratap Circle	
7	Kheteshwar Circle	Kheteshwar Circle	
8	Anubrata Dwar	Anubrata Dwar	
9	Daga Circle	Daga Circle	
10	Temporary Police Booth	(Near Chungi Naka)	
11	Subhas Circle	Subhas Circle	

Source: Transect walks, technical documents and analysis.

	
Temple(Gandhi Circle to Subhash Circle)	Gandhi Statue
	
Ambedkar Statue(Ambedkar Circle	Water Hut (Ambedkar Circle to Shivaji Circle)







	
Shivaji Circle (Ambedkar Circle to Shivaji Circle)	Suraj Pole(Statue)
	
Maharana Pratap circle	Kheteshwar Circle
	
Anubrata Dwar	Daga Circle
	
Temporary Police Booth(Near Chungi Naka)	Subhash Circle

Table 4: Summary of Resettlement Impacts and Socio-Economic Details

Impact	Quantity
1. Loss of land	
Permanent land acquisition	0
Temporary land acquisition	0
2. Loss of structures	
Residential	0
Commercial	0
3. Loss of livelihood	
Permanent	0
4. Temporary	
Temporary loss of land	0
Temporary loss of access/disruption to livelihood	645 (These are majorly non-titled movable /transitory structures (push carts etc.)
5. Vulnerability	
Female Headed Households	78
Scheduled caste	108
Schedule Tribe	1
Physical Disabled	1
BPL	2
Socio-economic Profile	
1. Average family size	5.74
2. Average income/day (shops)	INR 242/day*
3. Average income/day (shops) on the basis of minimum wages ⁷	INR 257/day

* Based on Socio Economic Survey Feb, 2016

C. Socio-economic Information and Profile

10. The following sections present socio-economic profile of the households likely to be affected by the proposed works. To estimate the temporary impacts initially a series of transect walks were conducted; this was followed by a 100 percent census and a socio-economic survey conducted in the areas, where the works is to be taken up (Sample format is attached in **Annexure 16**). The baseline information collected through survey provides the socio-economic conditions of affected households. A wide range of data including, social category, Type of losses, Type of Occupation, sources of income, choice of resettlement etc have been collected by conducting census and socio-economic survey among likely project affected households.(Summary of Socio-Economic profile is attached in **Annexure 1**).

11. The data base provides broad understanding of social and economic conditions of project affected households and the likely impacts that people would experience due to proposed Works. A selected set of socio-economic information is discussed in the following

⁷ Incase, daily income of AP is less than Minimum Wages (as per Government of Rajasthan Minimum Wages Act), then Average income/day of AP will be calculated on the basis of minimum wage (unskilled labour), which is Rs.197/- (Dec 2015). The daily wage has been calculated on this basis. (Ref Annexure 19).

sections to establish the profile of the project affected persons. The data base generated through household socio-economic survey would be used by the monitoring and evaluation consultant for evaluation of the resettlement plan objectives.

12. Respondents were asked to provide monthly income against business. For the purpose of analysis the income groups to which the households belong to are discussed below. The households have been grouped into following categories. They are - households having an income of less than and equal to Rs. 2500/- per month, Rs. 2501 to 6000 per month, Rs. 6000 to 10000/- per month and more than Rs. 10000/- per month. Data collected have been compiled as above are presented below.

13. **Income:** One nos of households with a monthly income of less than or equal to Rs. 2500/- per month was identified. 10 % of the households likely to be affected belong to the income category between Rs.100/per day. 10 % of the households likely to be affected belong to the income category between Rs.150 per day. 35 % of the households likely to be affected belong to the income category between Rs.225 per day. 10% of the households likely to be affected belong to the income category between Rs. 250 per day. 25 % of the households likely to be affected belong to the income category between Rs.300 per day. 1 % of the households likely to be affected belong to the income category between Rs.350 per day. 5% of the households likely to be affected belong to the income category between Rs.400 per day. 3 % of the households likely to be affected belong to the income category between Rs.500 per day. 0.5 % of the households likely to be affected belong to the income category between Rs.600 per day. 0.5 % of the households likely to be affected belong to the income category between Rs.700-1000 per day. The average earning of these people is approximately 242/- per day and the average household income works out to be 7260/- per month. But taking into consideration the Minimum Wages in Rajasthan (as on date), the average per day income per AP comes to Rs. 257 /-. The Resettlement Budget has been prepared on the basis of minimum wages in vogue.

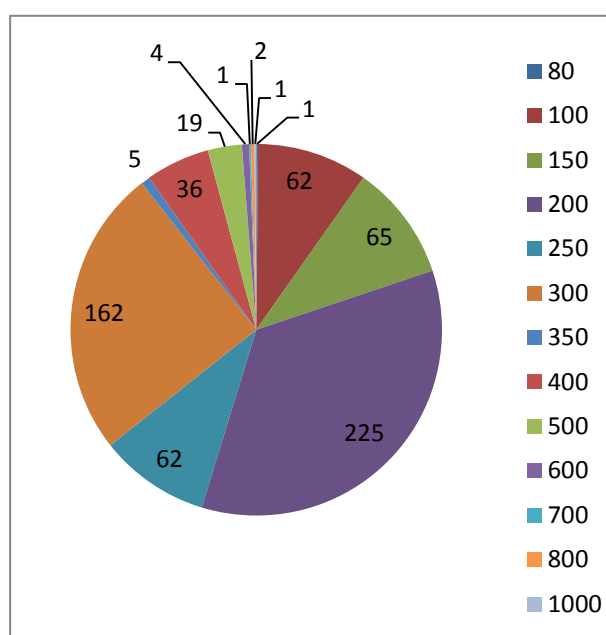

14. **Caste:** Households likely to be affected as per social category have been presented in **Annexure 1**. General Caste Comprise 19%, Other Backward Castes (OBC) comprises 60%, SC comprises 20%, ST Comprise 1.% .

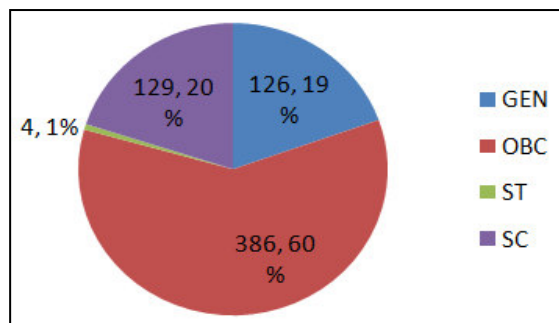

15. **Vulnerability:** Out of 645 APs, 190 APs comes under Vulnerable Group category. WHH⁸ comprise 41%, SC comprises 57%, BPL comprises 1%, ST Comprise 0.5.% and Physical Disabled comprise 0.5% likely to be affected.

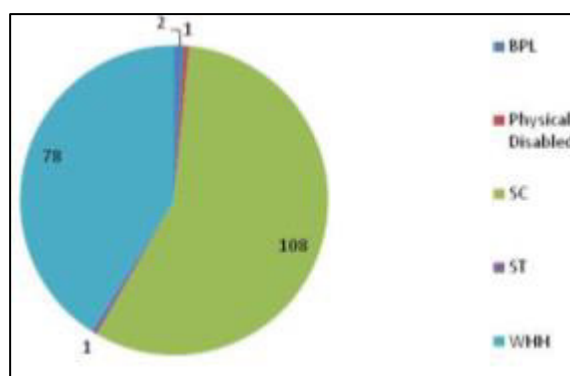

16. Around 30% have movable structures, while 66% have cabin/ kiosk have constructed temporary sheds (can easily dismantled) and 4% sit on roads for selling their goods.

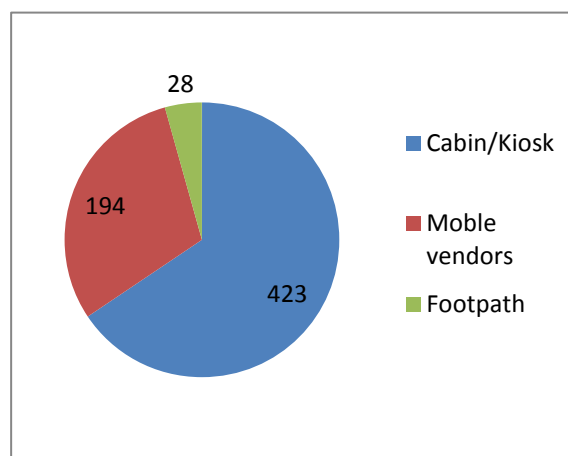

⁸ Household is considered women headed when she is the single bread earner of the family or earn most/significant part of the income for the family

17. An average cost of their business unit/structure was estimated at Rs. 9869 with minimum at Rs. 400 and maximum at Rs. 500000.

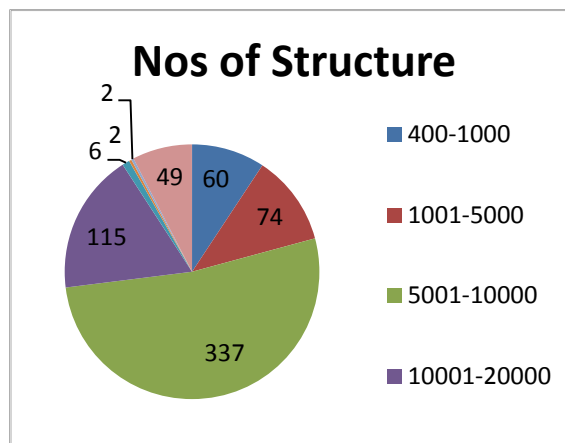

18. 91 % of Aps (have their own structure, while 9% are paying rent for structures.

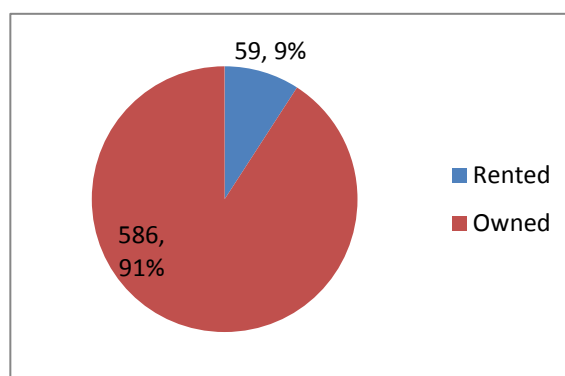

19. 56% APs are paying Rs 100-500/month, 27% are paying Rs. 600-1000/month, 7% are paying Rs. 5-20/month, 5% are paying Rs. 1100-2000/month and 5% are paying Rs. 2100-3000/month

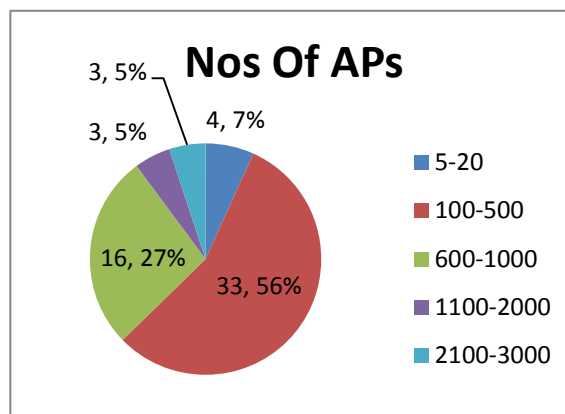

20. **Working in Towns in Years:** 49% APs are living/working in town since last 1 to 10 years, 29% APs are living/working in town since last 11 to 20 years, 11% APs are living in town / working since last 21 to 30 years, while 5% APs are living / working in town since last 31 to 40 years. 6% are living / working in town since below last one year.

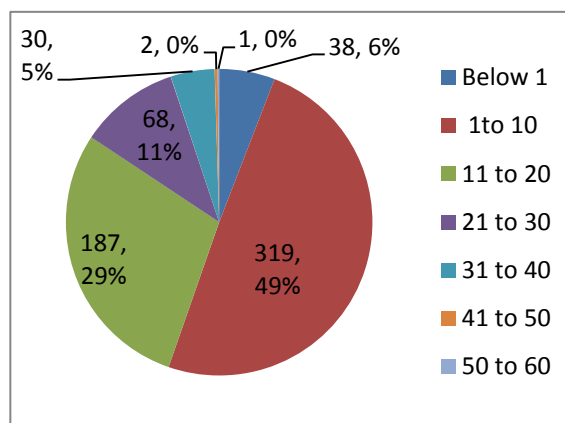

21. **Working hours (Hrs/day) at Single Place:** 54% APs have indicated that they work at fixed location for 6 to 10 hrs/day, 41% APs have indicated that they have work at fixed location for 11 to 15 Hrs/day, 3% APs have indicated that they work at fixed location for 16-18 hrs/day, while 2% APs have indicated working at fixed location for 3 to 5 hrs/day.

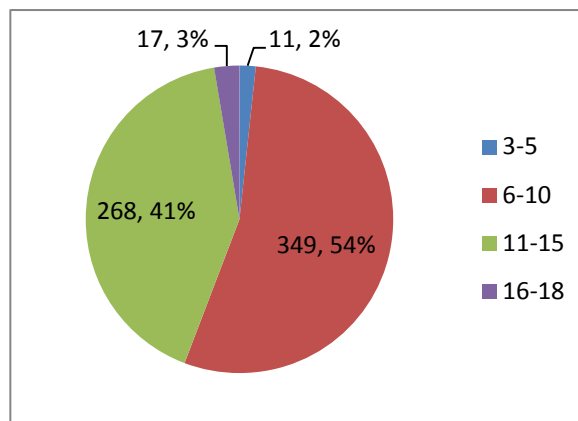

22. **Type of Family:** Out of 645 APs, 78% have a nuclear Family, 22% have a Joint Family. Only one households have a extended Family

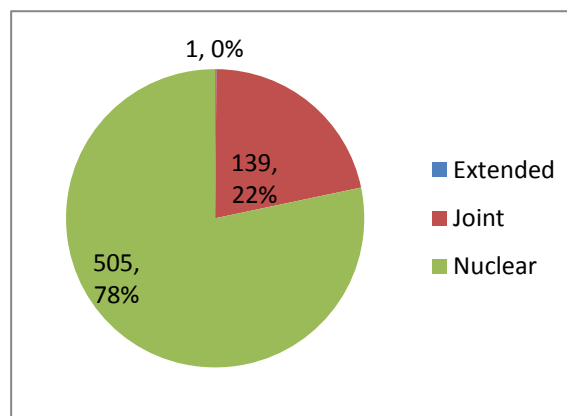

D. Information Disclosure, Consultation and Participation

23. The RP was prepared in consultation with stakeholders. The key stakeholders to be consulted during various stages of RP preparation include (i) all APs, including vulnerable households; (ii) program beneficiaries (iii) elected representatives, community leaders, and representatives of community-based organizations; (iv) local NGOs; (v) local government and relevant government agency representatives; and (vi) Program staff, PMU, PIU, and consultants. Meetings and individual interviews were held involving stakeholders particularly, potentially temporarily Affected persons; and transect walks, survey and interviews were conducted from August 2015 to March, 2016 to determine the potential impacts of subproject. The issues like, awareness and extent of the project and development components, benefits of project, traffic disruptions and impacts on livelihood. It was informed to APs surveyed that appropriate measures will be undertaken during construction to minimize impacts. (Including scheduling of activities and reducing construction activities during the rush hour). It was also informed that, if despite mitigation measures, there would be any temporary impacts on livelihood; these would be compensated in accordance with the resettlement plan's entitlement matrix.

Table 5: Consultation with Stakeholders:-

Date	Name of Stakeholders	Issues Discussed
22.07.2015	Mr. Ishwar Chand Jain, SE, PHED, Pali, Mr. Rajesh Kumar Agarwal, Executive Engineer, PHED, Pali, Mr. Hari Ram Choudhary, AEN, PHED, Pali	Meeting with PHED officials and discussion were done about Proposed project under Pali phase-1. PHED officers assured of their full co-operation with RUIDP during planning and implementation of the project
23.07.2015	Mr. K.P. Vyas, Executive Engineer, Nagar Parishad, Pali, Mr. Manish Atre, JEN, Nagar Parishad, Pali, Mr. Shankar Lal, Executive Engineer, PIU (UIDSSMT), RUIDP, Pali, Mr. S.P. Mathur, Assistant Engineer, PIU (UIDSSMT), RUIDP, Pali, Mr. Adarsh Dwivedi, Site Incharge, STP (UIDSSMT), Industrial Area, Pali (ENVIRAD), Mr. A. K. Saxena, Regional Manager, RIICO, Pali	
25.08.2015	Discussion with PHED, Nagar Parishad official. Consultation with Businessmen.	Proposed works and ADB Safeguard Policy.
26.08.2015	Consultation with Businessmen.	ADB Safeguard Policy.
09.12.2015	Consultation with households and Businessmen	Proposed works and its benefits and R&R provision under this project.
10.12.2015	Consultation with households and Businessmen	Proposed works and its benefits and R&R provision under this project.
1st to 20th Feb, 2016	Consultation/Survey works with APs.	Type of impacts and R&R provision for restoration of livelihood.

24. The approved RP documents will be disclosed on ADB and local government's websites and will be available in key local/ state government offices. During the subproject implementation, construction schedules will be informed to all residents (including APs) prior to the commencement of pipe laying through signboards. The sign boards will be in local language and will include at minimum: (i) section to be affected, (ii) start and end dates, (iii) information on traffic rerouting if any, and (iv) Contact information for questions/ grievances.

25. Information dissemination and disclosure is a continuous process since the beginning of the program. Information dissemination was carried out through printed leaflets/ information booklet that was prepared by the PMDSC in local language. The disclosure of Resettlement Plan has been circulated to the DPs and stakeholders through leaflet (Hindi script) on dated 28th Jan to 10th Feb, 2016. The same were circulated to the PMU & PIU office. Leaflets were distributed not only to APs but also to people (residents, businessmen and others) within the immediate project influence area in advance so that people could be aware about the project works and its benefit and also R&R provision under these project. (See Annexure 6&7)

26. The leaflet/ information booklet contained the following:

- Description of the project and its objectives;
- Summary of impacts (including land acquisition, and impacts on common property resources, etc);
- Resettlement & Rehabilitation provisions of the project and specific benefits available to vulnerable APs;
- Ways and means of involving local communities;
- Grievance redress mechanisms, suggestion and complain handling mechanism, etc.

Table 6: Consultation and Disclosure Activities

Program Phase	Activities	Details	Responsible Agency
Investment Program Initiation/ Bridging Phase	Mapping of the program areas	Area to be mapped, clearly showing survey numbers of titleholders of land/property proposed for acquisition.	PMU in coordination with DC's offices and other local bodies.
	Stakeholder identification	Cross section of stakeholders to be identified in order to facilitate their participation in the Program.	PMU and PIUs in consultation with stakeholders.
	Program/sub-project information dissemination; Disclosure of proposed land acquisition	Leaflets containing information on the Program and sub-project to be prepared. Public notice issued in local newspapers (and disclosed on PMU/PIU websites) including survey numbers and names of titleholders for land to be acquired concurrent with consultation with titleholders.	PMU SPO and PIU ASO. Notice will be issued from the DC's office. PMU SPO and PIU ASO to disclose on the web.
	Stakeholder consultations	Further consultations with affected titleholders and households. Consultations with non-titled APs and other stakeholders during subproject scoping.	PMDSC SSS and CAPC/ implementing NGO.
RP Preparation Phase	Disclosure of cut-off date	For permanent land acquisition as per the LARR, 2013 while for temporary impacts by PIU.	PIU with support from PMDSC SSS and CAPC / implementing NGO
	SIA surveys	Surveys to be conducted. Summary RF to be disclosed in local language though printed materials to APs particularly those who are vulnerable and other	PIU through PMDSC SSS to conduct surveys. PMDSC SSS to disclose RF to stakeholders (including making it available in PMU/PIU

Program Phase	Activities	Details	Responsible Agency
		stakeholders.	offices and government agency offices) PMU/PIU to disclose on the web.
	Formulating compensation and resettlement assistance measures	Conducting stakeholder consultations particularly APs in and reflecting issues raised in revised RP.	PMDSC SSS and CAPC/ implementing NGO.
	Disclosure of final entitlements and rehabilitation packages	Provision of RPs to all stakeholders particularly APs. Conducting consultations and distributing local language versions of the summary RP.	PMU/PIU to disclose on the web. SSS of PMDSC and CAPC/ implementing NGO to conduct consultations.
RP Implementation Stage	Disclosure of RP	Review and approval of RP by EA. Review and approval of RP by ADB. Web disclosure of the RP.	PMU to provide ADB with RP for review and approval. PMU SPO to disclose on the web.
	Consultation with APs during RP implementation	Consultations with APs.	CAPC/ implementing NGO with monitoring from PIU/PMU and external agency.

27. For the temporary impacts the date/period of socio-economic surveys was considered as cut-off date. Cut-off-date for temporary impacts was communicated to APs through NGO and PMDSC on dated 24.02.2016, (**See Annexure 8 &9**) and also by putting up printed information in project affected area at common advertisement place. Similarly, list of APs was published at common places with contact details of implementing NGO/PIU officials. The list was put up area wise and at a time for the entire city. The objective of the cut-off-date was to avoid APs moving into other areas and to identify any duplication of APs.

28. Finalized RPs will also be disclosed in ADB's website, PMU websites, and PIU or city websites; and information dissemination, through subproject specific leaflets and public announcements, and consultation will continue throughout program implementation.

E. Grievance Redress Mechanism

29. The RP will follow the three-tier project-specific grievance redress mechanism (GRM) furnished in the RF. The GRM established will receive, evaluate, and facilitate the resolution of AP's concerns, complaints, and grievances about the social and environmental performance at the level of the Project. The GRM will aim to provide a time-bound and transparent mechanism to voice and resolve social and environmental concerns linked to the Project.

30. In case of grievances that are immediate and urgent in the perception of the complainant, the contractor, and supervision personnel from PIU the PMDSC on-site will provide the most easily accessible or first level of contact for quick resolution of grievances. Contact phone numbers and names of the concerned PIU Assistant Safeguards Officer, contractors, will be posted at all construction sites at visible locations.

- (i) **1st level grievance.** The contractors, PIU supervision personnel, PIU Assistant Safeguards Officer and implementing NGO/CAPC NGO⁹ can immediately resolve issues on-site in consultation with each other, and will be required to do so within 3 days of receipt of a complaint/grievance.
- (ii) **2nd level grievance.** All grievances that cannot be redressed within 3 days at field/ward level will be brought to the notice of Social Project Officer (SPO) of PMU. PMU SPO will resolve the grievance within 7 days of receipt of compliance/grievance in discussion with the PIU, CAPC/NGO and the Contractor.
- (iii) **3rd level grievance.** All the grievances that are not addressed by PMU within in 7 days of receipt will be brought to the notice of notice of the Grievance Redressal Committee (GRC). The City Level Committee (CLC), which will be established in every project city, will act as GRC¹⁰. GRC will meet twice a month and determine the merit of each grievance brought to the committee. The PIU ASO will be responsible to see through the process of redressal of each grievance. The GRC will resolve the grievance within 15 days of receiving the complaint.

31. The project GRM notwithstanding, an aggrieved person shall have access to the country's legal system at any stage, and accessing the country's legal system can run parallel to accessing the GRM and is not dependent on the negative outcome of the GRM. Alternatively, if the grievance is related to land acquisition, resettlement & rehabilitation¹¹, the APs can approach the Land Acquisition, Rehabilitation and Resettlement Authority (LARRA).

32. In the event that the established GRM is not in a position to resolve the issue, the affected person also can use the ADB Accountability Mechanism through directly contacting (in writing) the Complaint Receiving Officer (CRO) at ADB headquarters or the ADB India Resident Mission (INRM). The complaint can be submitted in any of the official languages of ADB's DMCs. The ADB Accountability Mechanism information will be included in the PID to be distributed to the affected communities, as part of the project GRM.

33. Records will be kept of all grievances received including: contract details of complainant, date of the complaint received, nature of grievance, agreed corrective actions and the date of these were effected, and final outcome. All costs involved in resolving the complaints (meetings, consultations, communication and reporting/information dissemination) will be borne by the concerned PIU at city level while costs related to escalated grievances will be met by the PMU.

⁹ Implementing NGO role will be confined up to validation of APs, Facilitating Opening of Bank Accounts. CAPC will oversee all other matters (income generation programs for APs.etc.) related to Implementation of Resettlement Plan (RP)

¹⁰ City Level Committees (CLC)/ Grievance redress committees (GRC) will be formed at city-level with members composed of: District Collector (DC) as Chairperson, and following as members: ULB Commissioner; Assistant Safeguards Officer PIU; representative from RPCB regional office; and one representative each from relevant government departments as appropriate (PWD/PHED/DAM etc.). All city-level GRCs will have at least one woman member/ chairperson. In addition, for project-related grievances, representatives of APs, community-based organizations (CBOs), and eminent citizens will be invited as observers in GRC meetings

¹¹ The Authority admits grievance only with reference to the LA and R&R issues under the new LARR Act, 2013.

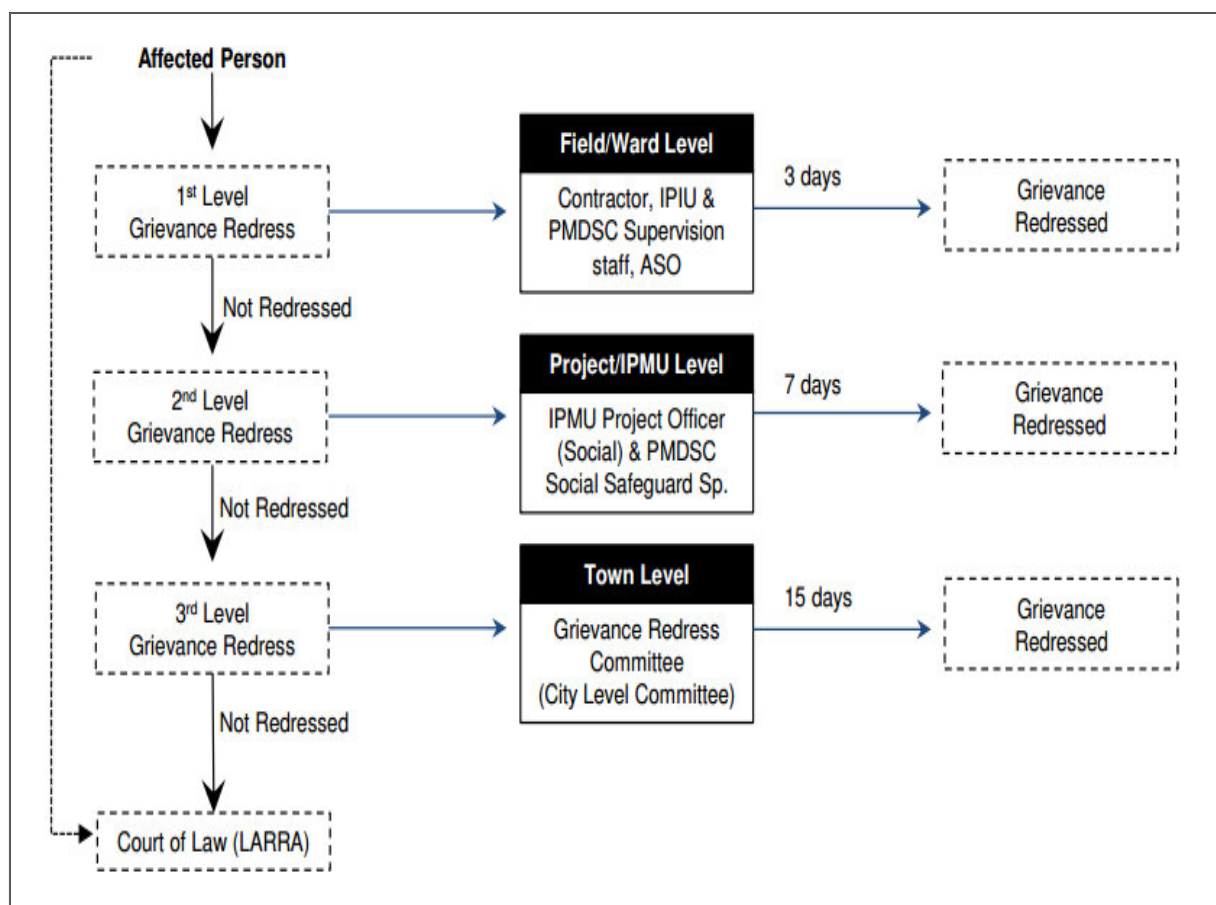
Figure 4: Grievance Redress Process

ASO - Assistant Safeguard Officer; IPIU - Investment Program Implementation Unit; PMU - Investment Program Management Unit; PMDSC - Project Management, Design & Supervision Consultant

F. Legal Framework

34. The policy framework and entitlements for the RUSDP are based on:
 - (i) The recently passed-The Right to Fair Compensation and Transparency in Land Acquisition, Rehabilitation and Resettlement Act (RFCT in LARR), 2013.
 - (ii) National Rehabilitation and Resettlement Policy, (NRRP)2007; and
 - (iii) ADB's Safeguard Policy Statement (SPS), 2009. The salient features of Government and ADB policies are summarized below. The resettlement principles and procedures to be followed for social safeguards under RUSDP are detailed out in the RF document.
35. Core involuntary resettlement principles for the RUSDP to be followed for each sub-project, including sample sub-projects are:
 - (i) Land acquisition, and other involuntary resettlement impacts will be avoided or minimized exploring all viable alternative sub-project designs;
 - (ii) Where unavoidable, time-bound resettlement plans (RPs) will be prepared and APs will be assisted in improving or at least regaining their pre-program standard of living;

- (iii) Full information and close consultations with APs including consultation with APs on compensation, disclosure of resettlement information to APs, and participation of APs in planning and implementing sub-projects will be ensured;
- (iv) Vulnerable groups will be provided special assistance¹²
- (v) Payment of compensation to APs including non-titled persons (e.g., informal dwellers/squatters, and encroachers) for acquired assets at replacement rates;
- (vi) Payment of compensation and resettlement assistance prior to the contractor taking physical acquisition of the land and prior to the commencement of any construction activities;
- (vii) Provision of income restoration and rehabilitation; and
- (viii) Establishment of appropriate grievance redress mechanisms.

36. APs will be entitled to a combination of compensation measures and resettlement assistance, depending on the nature of ownership rights of lost assets and scope of the impact, including social and economic vulnerability of the APs.

G. Entitlements, Assistance and Benefits

37. All APs who are identified in the subproject areas on the cut-off date will be entitled to compensation for their affected assets, and rehabilitation measures (as outlined in the entitlement matrix below) sufficient to assist them to improve or at least maintain their pre project living standards, income-earning capacity and production levels. Compensation eligibility is limited by a cut-off date as set for this project on the day of the completion of the census survey which is **24.02.2016** in this case. APs who settle in the affected areas after the cut-off date will not be eligible for compensation and assistance. APs will be provided 30 days advance notice to ensure no or minimal disruption in livelihood. If required, they will also be assisted to temporarily shift for continued economic activity. For example they will be assisted to shift to the other side of the road where there is no construction. Ensuring there is no income or access loss during sub-project construction is the responsibility of contractors.

38. In majority of the cases, work will be undertaken on one side of the road at a time, and temporarily affected person (APs) will be assisted in moving to the other side of the road and returning their structures after construction is completed. Where moving is not required, access will be ensured by the contractor through measures prescribed in bidding documents/environmental management plan (EMP). An alternate place in the vicinity will also be identified where more number of APs are affected at one place (e.g. vegetable market) so that they can continue with their livelihood activities.

39. The IPIU and the NGO will provide the identity cards (ID) to each of the APs. The entitlement matrix for the subproject based on the above policies is in Table 7.

¹² Including poor households, households headed by women, the elderly, the physically handicapped, Schedule Caste and Scheduled Tribes considered vulnerable based on the Indigenous Peoples Planning Framework (IPPF).

40. The construction period will be minimized and is estimated to be less than 7 days and 20 days per section of work for water supply and sewerage pipelines, respectively. Though, the construction period is specified different for water supply and sewerage works, livelihood losses will be estimated for maximum of 14 days considering delays in works and road restoration (which force movable vendors to operate from different place). During orientation program with Contractor, It is suggested that water supply and sewerage works could be carried out at parallel to minimize impacts on stretches where both the works are proposed.

41. If construction activities results unavoidable livelihood disruption, compensation for lost income or a transitional allowance for the period of disruption whichever is greater will be provided. Vulnerable APs will be given priority in project construction employment and provided with additional special assistance for income restoration support. Compensation and assistance to APs must be made prior to possession of land/assets and prior to the award of civil works contracts. Since most affected households have moveable stalls, ID cards should be distributed 30 days before compensation. In summary, temporarily APs will be provided with:

- (i) 30 days advance notice regarding construction activities, including duration and type of disruption.
- (ii) Contractor's actions to ensure there is no income/access loss consistent with the initial environmental examination. This includes: leaving spaces for access between mounds of soil, providing walkways and metal sheets to maintain access across trenches for people and vehicles where required, increased work forces to finish work in areas with impacts on access, timing of works to reduce disruption during business hours, phased construction schedule and working one segment at a time and one side of the road at a time.
- (iii) Assistance to mobile vendors/hawkers to temporarily shift for continued economic activity. For example assistance to shift to the other side of the road where there is no construction.
- (iv) For construction activities involving unavoidable livelihood disruption, compensation for lost income or a transitional allowance for the period of disruption whichever is greater.

Table 7: Entitlement Matrix

RF No.	Type of Loss	Application	Definition of Entitled Person	Compensation Policy	Implementation Issues	Responsible Agency
1	Temporary disruption of livelihood	Temporary impacts	Legal titleholders, non-titled APs	<ul style="list-style-type: none"> 30 days advance notice regarding construction activities, including duration and type of disruption. Cash assistance based on the minimum wage/average earnings per month for the loss of income/livelihood for the period of disruption Contractor's actions to ensure there is no income/access loss consistent with the IEE.¹³ Assistance to vendors/hawkers to temporarily shift for continued economic activity (Rs. 1,000 as one time assistance)¹⁴ For construction activities involving unavoidable livelihood disruption, compensation for lost income or a transitional allowance for the period of disruption whichever is greater¹⁵ 	Identification of alternative temporary sites to continue economic activity.	Valuation Committee will determine income lost. Contractors will perform actions to minimize income/access loss. For temporary impacts during construction activities, PMDSC SSS with the help of implementing NGO will assess/verify impacts through structured surveys. Payment will be made by PIU through contractor.
2	Impacts on vulnerable APs	Temporary impacts	Vulnerable APs ¹⁶	<ul style="list-style-type: none"> Livelihood. Vulnerable households will be given priority in project construction employment and provided with income restoration support. Vulnerable persons/businesses will receive Rs. 7,000 as one time assistance under temporary impacts. 	Vulnerable households will be identified during the census.	PMDSC SSS and implementing NGO will verify the extent of impacts through a 100% survey of APs, determine assistance, verify and identify vulnerable households.

¹³ This includes: leaving spaces for access between mounds of soil, providing walkways and metal sheets to maintain access across trenches for people and vehicles where required, increased workforces to finish work in areas with impacts on access, timing of works to reduce disruption during business hours, phased construction schedule and working one segment at a time and one side of the road at a time

¹⁴ For example assistance to shift to the other side of the road where there is no construction. These will be however given to only non-movable businesses (which are not on wheels).

¹⁵ Under this project it is suggested for 14 days of impact period during construction for both water supply and sewerage subprojects.

¹⁶ Vulnerable households include female-headed households, physically handicapped-headed households, scheduled tribe and schedule caste households, Below Poverty Line households, and households with marginal land holdings, that are the only source of livelihood, and majority of that land is being acquired under the project.

RF No.	Type of Loss	Application	Definition of Entitled Person	Compensation Policy	Implementation Issues	Responsible Agency
3	Loss and temporary impacts on common resources	Common resources	Communities	<ul style="list-style-type: none"> Replacement or restoration of the affected community facilities – including public water stand posts, public utility posts, temples, shrines, etc. 	-	PMU and Contractor.
4	Any other loss not identified	-	-	<ul style="list-style-type: none"> Unanticipated involuntary impacts will be documented and mitigated based on ADB's Safeguard Policy (SPS), 2009/RUSDP RF/EM. 	-	PMDSC SSS and implementing NGO will ascertain the nature and extent of such loss.

H. Resettlement Budget and Financing Plan

42. The resettlement cost estimate for the Pali Water and Sewerage subproject includes resettlement assistance, as outlined in the entitlement matrix, support cost for RP implementation and contingency provision amounting to be 5% of the total cost. The funds for resettlement will be released in a timely manner. The total resettlement cost for the subproject is **INR 5310495**. The resettlement cost items and estimates are outlined in **Table 8**. The implementing /CAPC NGO will be involved in facilitating the disbursement process, and will facilitate opening bank accounts for the affected persons who do not have bank accounts. Contractor will pay all the compensation before the start of civil works.

Table 8: Resettlement Budget

S.no	Item	Unit	Quantity	Unit Rate	Amount
A.	Resettlement Cost				
1	Assistance for temporary livelihood impacts for 14 days	14 days	645	257	2320710
2	Assistance for the temporary disruption of livelihood to vulnerable households (one time)	Once	190	7000	1330000
3	Shifting Assistance for Aps (one time)	Once	645	1000	645000
4	<i>Sub-Total A</i>				4295710
B	Additional Contingency (5%)				214785
C.	Implementation Cost ¹⁷				800000
	Grand Total (A+B+C)				5310495

I. Institutional Arrangements and Implementation Schedule

43. The Local Self Government Department (LSGD) is the executing agency responsible for overall technical supervision and execution of all subprojects funded under the Program. The Implementing Agency is the Program Management Unit (PMU) of the ongoing Rajasthan Urban Infrastructure Development Project (RUIDP), to coordinate construction of subprojects and ensure consistency across the towns Project Implementation Unit (PIU) has been established. The inter-ministerial Empowered Committee provides LSGD with central policy guidance and coordination and City Level Committees (CLCs) established in Pali to oversee the implementation at city level. The PMU is assisted by: PMDSC who manages the Program and assure technical quality of the design and construction; managing the tendering of Contractors, and supervising construction.

44. PMU Social Project Officer (SPO) will perform responsibilities like: Addressing social safeguards issues; Implementing the resettlement framework/IPF; Liaising with district administration for land acquisition and resettlement plan implementation; Addressing any problems and/or delays in the land acquisition process including GRM management and

¹⁷ NGO costs for RP implementation activities (validation of APs, Facilitating Opening of Bank Accounts).
Ref Annexure 15 for RP implementation NGO TOR CAPC will oversee all the other matters.

monitor the overall complaint resolution status; Monitoring physical and financial progress on land acquisition activities and updating the PMU on the same; Monitoring implementation of safeguards plans (resettlement plan/PPs); Guiding the PIUs as and when necessary; and Endorsing and submitting periodic semiannual social safeguard monitoring reports.

45. The PMU will be assisted by a PMDSC social safeguards specialist (PMDSC SSS). The SSS will (i) update the existing resettlement plans based on the detailed design; (ii) assist in the monitoring and supervision of ongoing subprojects and RP and IPP implementation; (iii) prepare resettlement plan and/or IPPs for new subprojects, where required to comply with national law and/or ADB procedure; (iv) ensure all subprojects meet safeguard requirements as agreed in the loan covenant and in line with this resettlement framework; (v) review and finalize all reports in consultation with the PMU SPO (RP updating and preparation, preparation of semi-annual social safeguard monitoring report for PMU submission to ADB, and support GRM implementation); In addition, SSS will assist the PMU in procurement needs and other project implementation aspects, and shall play a central role in ensuring capacity building on resettlement management of the PMU, NGO, and line departments through capacity development support and training. Refer **Figure 5** for the implementation arrangement of environment and resettlement safeguards.

46. PMU Social Project Officer (SPO) will receive support from Social Safeguard Specialist (SSS) of the PMDSC Team in implementation of social/land acquisition/resettlement related tasks at PIU level. At each PIU, an Assistant Engineer (AE) rank officer will be designated as Assistant Safeguards officer (ASO) who will assist PMU SPO in implementation of the social safeguards at the PIU level. The PIUs will be responsible for implementation of the resettlement plan. PIUs will undertake internal monitoring and supervision and record observations throughout the project period to ensure that the safeguards and mitigation measures are provided as intended. ASO will be responsible for (i) implementing and monitoring safeguards compliance activities, public relations activities, gender mainstreaming activities, and community participation activities; (ii) coordinating with district administration and NGO for land acquisition and R&R aspects and addressing any problems and/or delays; (iii) monitoring physical and financial progress on land acquisition and R&R activities including record keeping of the grievance and redress issues as reported by CAPC NGO/Contractor and prepare and submit monthly report on safeguards to be consolidated by PIU ASP; and (iv) organizing monthly meetings with the NGO to review the progress on R&R. Further details on agencies responsible for RP activities are in **Table 9** and a tentative implementation schedule is given in **Table 10**.

47. Apart from safeguard staff at PMU/PIU and PMDSC level, implementing NGO will be appointed for Pali to undertake various Community Awareness and Public Participation-activities including RP implementation. Key activities of the NGO in relation to resettlement planning and implementation will include: (i) conducting detailed survey of physically and economically displaced persons based on detailed design, and identifying poor, female-headed, and vulnerable households affected by land acquisition and resettlement; (ii) preparing the list of the potential affected persons and issue identification cards; (iii) facilitating the process of disbursement of compensation to the affected persons, coordinating with the revenue department and informing the affected persons of the compensation disbursement process and timeline; (iv) assisting affected persons in opening bank accounts, explaining the implications, rules, and obligations of a joint account and how he or she can access the resources he or she is entitled to; (v) assisting the executing agency in ensuring a smooth transition (during the partial or full relocation of the affected persons), helping them to take salvaged materials and shift. In close consultation with the affected persons, the NGO shall inform the PMU about the shifting dates agreed upon in writing and the arrangements they desire with respect to their entitlements; (vi) organizing

training programs for income restoration; (vii) conducting meaningful, ongoing consultation and ensuring disclosure of resettlement plans in an accessible manner to the affected persons; (viii) assisting PIUs in grievance redress mechanism; (ix) assisting PIUs in keeping detailed records of progress and establishing monitoring and reporting systems of resettlement; (x) acting as the information source for community interaction with the project, and liaising between community, PMDSC contractors, and project management and implementing units during the execution of the works; and (xi) providing advice and other support to PIUs as required.

Table 9: Institutional Roles and Responsibilities

Activity	Responsible Agency
Sub-project Initiation Stage	
Finalization of sites for sub-projects	PMU
Disclosure of proposed land acquisition and sub-project details by issuing Public Notice	PMU
Meetings at community/household level with APs	PIU/NGO
Formation of VCs	PMU/PIU
RP Preparation and Updating Stage	
Conducting Census of all APs	NGO/ PMDSC SSS
Conducting FGDs/meetings/workshops	CAPC/NGO/ PMDSC SSS
Computation of replacement values of land/properties proposed for acquisition and for associated assets	VC//NGO/ PMDSC SSS
Categorization of APs for finalizing entitlements	PMU / PMDSC SSS
Formulating compensation and rehabilitation measures	PMU / PMDSC SSS
Conducting discussions/meetings/workshops with APs and other stakeholders	PMU / PMDSC SSS /NGO
Fixing compensation for land/property with titleholders	VC/ PMU
Finalizing entitlements and rehabilitation packages	PMU/ PMDSC SSS
Disclosure of final entitlements and rehabilitation packages	PMU/ implementing NGO
Approval of RP	PMU/ ADB
Sale deed execution and payment	EA/ PMU
Taking possession of land	EA/ PMU
RP Implementation Stage	
Implementation of proposed rehabilitation measures	PIU/ CAPC/implementing NGO
Consultations with APs during rehabilitation activities	PIU/ CAPC/implementing NGO
Grievances redressal	CAPC/implementing NGO / PMU /GRC
Internal monitoring	PMU / PIU
External monitoring	External Agency

ADB - Asian Development Bank, AP - affected person, PMDSC SSS - Project Management, Design and Supervision. Consultant's Social Safeguard Specialist, FGD - focus group discussion, PIU - Project

Implementation Unit, PMU - Project Management Unit, NGO - nongovernmental organization, RP-resettlement plan, VC - Valuation Committee.

Figure 5: Social Safeguard Implementation Arrangements

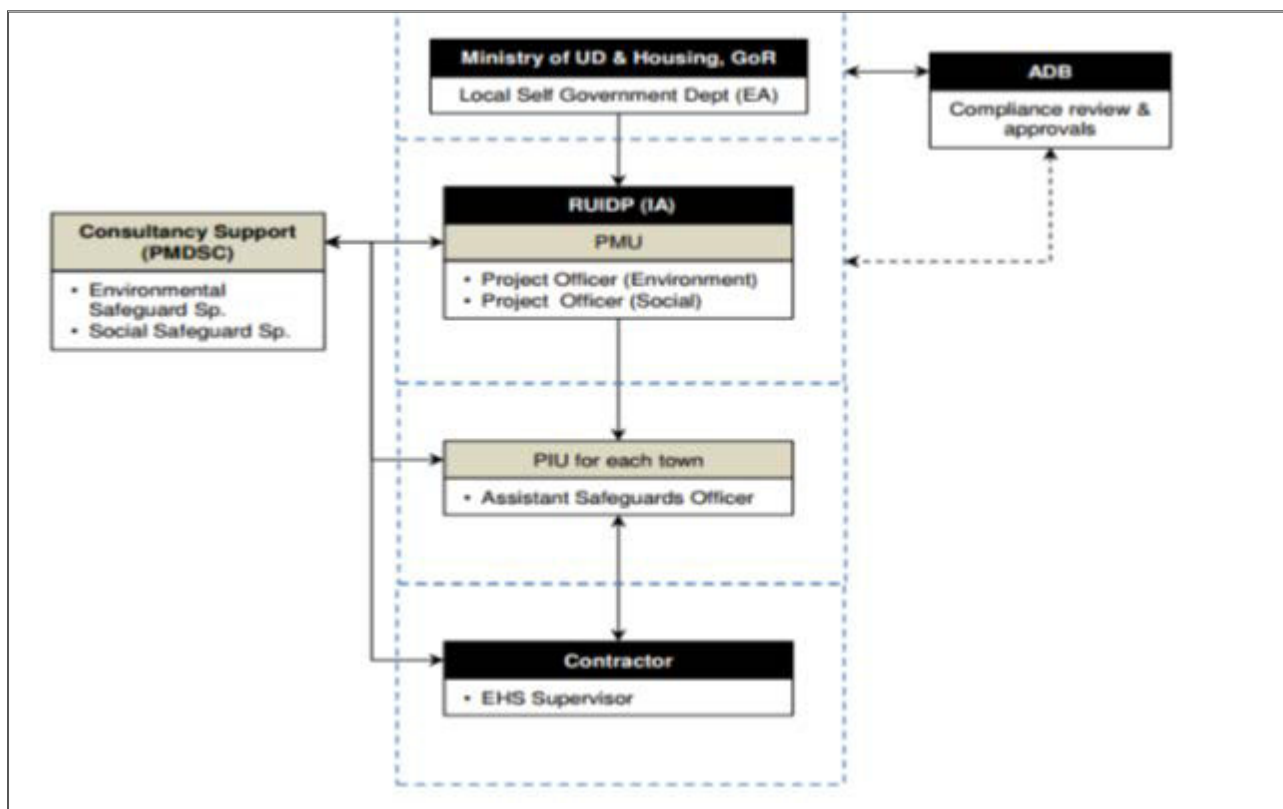

Table 10: Tentative Schedule of Resettlement Implementation

Activity	Months																	
	1	2	3	4	5	6	7	8	9	10	11	12	13	14	15	16	17	18
i. Establishment of PMU and PIU	♦																	
ii. Appointment of PMDSC	♦																	
iii. Appointment of NGOs	♦																	
iv. GRC Formation	♦																	
v. Briefing of the CLC on GRC functions	♦																	
vi. Census and socio-economic surveys (issuance of ID. cards)	♦	♦																
vii. Consultations and disclosure		♦	♦	♦	♦	♦	♦	♦	♦	♦	♦	♦	♦	♦	♦	♦	♦	♦
viii. Confirmation of government land to be used and transfer from other departments	♦	♦																
ix. RP preparation		♦	♦															
x. RP review and approval (PMU and ADB)			♦															
xi. Issue notice to APs				♦														
xii. Compensation and resettlement assistance					♦	♦	♦											
xiii. Relocation as required					♦	♦	♦											
xiv. Skills training as required					♦	♦	♦											
xv. Takeover possession of acquired property								♦	♦	♦								
xvi. Internal monitoring				♦	♦	♦	♦	♦	♦	♦	♦	♦	♦	♦	♦	♦	♦	♦
Xvii Handover land to contractors											♦							
Xviii Start of civil works												♦						
xix. External monitoring												♦						♦
xx. Rehabilitation of temporarily occupied lands																Immediately after construction		

* The census will be the cut-off date for non-titled APs. For titled APs, the cut-off date is the date Declaration.

** The RP will be updated based on final detailed design

*** Endorsement and disclosure of finalized RPs consistent with the RF to be undertaken.

ADB - Asian Development Bank, AP-affected person, PMDSC-project management, design and supervision consultants, GRC-grievance redressal committee, PIU-Project Implementation Unit, PMU- Project Management Unit, SSS - social safeguard specialist, CLC - City Level Committee

J. Monitoring and Reporting

48. Monitoring and evaluation are important activities of any infrastructure development project involving involuntary resettlement. It helps in making suitable changes, if required during the course of RP implementation and also to resolve problems faced by the DPs. Monitoring is periodical checking of planned activities and provides midway inputs, facilitates changes, if necessary and provides feedback to Project Authority for better management of project activities. Evaluation on the other hand assesses whether the activities have actually achieved intended goals and purposes. Thus monitoring and evaluation of resettlement action plan implementation are critical in order to measure the project performance and fulfillment of project objectives. Indicators and benchmarks for achievement of the objectives proposed under the Resettlement Plan are:

- i) Process indicators: indicating resettlement related project inputs and actions, expenditures, staff deployment, etc.
- ii) Output indicators: indicating results in terms of number of affected persons assisted, training held, assistance disbursed, etc,
- iii) Impact indicators: related to socio- economic status on people's lives, and
- iv) Complaints and Grievances received and resolved.

49. The benchmarks and indicators are limited in number, and combine quantitative and qualitative types of data. The first two types of indicators, related to process and immediate outputs and results, will be monitored to inform project management about progress and results, and to adjust the work programme where necessary, if delays or problems arise. Monitoring would be carried out for regular assessment of both processes followed and progress of the RP implementation.

50. RP implementation will be closely monitored to provide the PMU with an effective basis for assessing resettlement progress and identifying potential difficulties and problems. As per ADB guidelines, for category B projects only internal monitoring will be required. Internal monitoring for Pali will be undertaken by the PIU (through the PMDSC SSS) with assistance from the PMU SPO. Monthly progress reports will be prepared and submitted to the PMU. PMU will consolidate the same and will submit semi-annual monitoring reports to the ADB for approval.

Annexure 1: Summary of Socio-Economic profile of APs

SNo	Name of the Affected Person	Daily Income in Rs.	Daily Income ¹⁸ in Rs (based on Wage Rate)	Start Point	End Point	Place of AP Left / Right	Type of Loss	Structure Cost	Type of family (N/J)	No. Of family members	Vulnerable	Business
1	Pramod Chouhan	300	300	Surajpol Circle	Ahinsha Circle (Kachahri road)	Left	Mobile Vendor/ Thela Wala	8000	Nuclear	2	OBC	Snacks
2	Mod. Sulema Shah	600	600	Surajpol Circle	Ahinsha Circle (Kachahri road)	Left	Mobile Vendor/ Thela Wala	10000	Nuclear	7	OBC	Snacks
3	Om Prakesh Prajapat	350	350	Surajpol Circle	Ahinsha Circle (Kachahri road)	Left	Mobile Vendor/ Thela Wala	10000	Nuclear	5	OBC	Snacks
4	Prakesh Chand Prajapat	500	500	Surajpol Circle	Ahinsha Circle (Kachahri road)	Left	Mobile Vendor/ Thela Wala	10000	Nuclear	5	OBC	Snacks
5	Ganga Ram	200	200	Surajpol Circle	Ahinsha Circle (Kachahri road)	Left	Mobile Vendor/ Thela Wala	10000	Nuclear	11	OBC	Snacks
6	Nirmal Sharma	400	400	Surajpol Circle	Ahinsha Circle (Kachahri road)	Left	Mobile Vendor/ Thela Wala	10000	Nuclear	3	GEN	Snacks
7	Hasam Ali	200	200	Surajpol Circle	Ahinsha Circle (Kachahri road)	Left	Mobile Vendor/ Thela Wala	51,000	Nuclear	1	Physically Disabled	Cigarette/ Pan stall
8	Dahnraj	150	197	Surajpol Circle	Ahinsha Circle (Kachahri road)	Right	Kiosks (Thadi, Gumti, Cabin) or Mobile Vendor (With fixed Business location)	1,000	Nuclear	4	SC	Cobbler

¹⁸ If AP's daily income is less than Minimum Wages as per Government of Rajasthan Minimum Wages Act, then Compensation rate has to be calculated on the basis of minimum wage (unskilled labour), which is Rs.197/- (Dec 2015).The daily wage has been calculated on this basis.
An inflation of 7% (Flat) will be paid to APs (after a delay of 1 Year) to cover the time lag of survey and final implementation.

SNo	Name of the Affected Person	Daily Income in Rs.	Daily Income ¹⁸ in Rs (based on Wage Rate)	Start Point	End Point	Place of AP Left / Right	Type of Loss	Structure Cost	Type of family (N/J)	No. Of family members	Vulnerable	Business
9	Rajendra Kumar	300	300	Surajpol Circle	Ahinsha Circle (Kachahri road)	Left	Kiosks (Thadi, Gumti, Cabin) or Mobile Vendor (With fixed Business location)	10,000	Nuclear	6	GEN	Snacks
10	Dinesh	200	200	Surajpol Circle	Ahinsha Circle (Kachahri road)	Left	Kiosks (Thadi, Gumti, Cabin) or Mobile Vendor (With fixed Business location)	10,000	Nuclear	5	OBC	Snacks
11	Rohit Sharma	250	250	Surajpol Circle	Ahinsha Circle (Kachahri road)	Right	Kiosks (Thadi, Gumti, Cabin) or Mobile Vendor (With fixed Business location)	10,000	Nuclear	2	GEN	Snacks
12	Chandra Prakesh	400	400	Surajpol Circle	Ahinsha Circle (Kachahri road)	Right	Kiosks (Thadi, Gumti, Cabin) or Mobile Vendor (With fixed Business location)	10,000	Nuclear	1	GEN	Fruit and vegetable vendor
13	Dewanand	400	400	Surajpol Circle	Ahinsha Circle (Kachahri road)	Right	Kiosks (Thadi, Gumti, Cabin) or Mobile Vendor (With fixed Business location)	10,000	Nuclear	4	GEN	Fruit and vegetable vendor
14	Prabhuram	100	197	Lohdiya Pal	Bajrang Baag	Left	Gumti	500	Nuclear	6	OBC	Fruit and vegetable vendor
15	Aditya Sharma	200	200	Lohdiya Pal	Bajrang Baag	Left	Cabin	500	Nuclear	6	GEN	Cigarette/ Pan stall

SNo	Name of the Affected Person	Daily Income in Rs.	Daily Income ¹⁸ in Rs (based on Wage Rate)	Start Point	End Point	Place of AP Left / Right	Type of Loss	Structure Cost	Type of family (N/J)	No. Of family members	Vulnerable	Business
16	Panne Singh	150	197	Lohdiya Pal	Bajrang Baag	Left	Cabin	12000	Joint	6	GEN	Tea stall
17	Mohan Singh	150	197	Lohdiya Pal	Bajrang Baag	Left	Cabin	10000	Nuclear	4	GEN	Tea stall
18	Shanti Lal	200	200	Lohdiya Pal	Bajrang Baag	Left	Thadi	10000	Nuclear	3	OBC	Tea stall
19	Pramod Kumar	300	300	Lohdiya Pal	Bajrang Baag	Left	Cabin	10000	Nuclear	4	OBC	Tea stall
20	Arjun Lal	150	197	Lohdiya Pal	Bajrang Baag	Left	Gumti	500	Nuclear	4	SC	Fruit and vegetable vendor
21	Deva Ram	100	197	Lohdiya Pal	Bajrang Baag	Left	Cabin	10,000	Nuclear	1	OBC	Tea stall
22	Jagdish Sain	200	200	Lohdiya Pal	Bajrang Baag	Left	Cabin	12,000	Nuclear	4	OBC	Barber
23	Devi	400	400	Chunginaka	Transport Nagar	Left	Thadi	10,000	Joint	8	Women Headed House Hold	Fruit and vegetable vendor
24	Ram Lal	300	300	Chunginaka	Transport Nagar	Left	Cabin	10,000	Nuclear	4	OBC	Tea stall
25	Chunni Lal	150	197	Chunginaka	Transport Nagar	Right	Mobile Vendor/ Thela Wala	10,000	Nuclear	10	OBC	Tea stall
26	Udagar	200	200	Chunginaka	Transport Nagar	Right	Mobile Vendor/ Thela Wala	10,000	Nuclear	1	OBC	Snacks
27	Pukhraj	200	200	Chunginaka	Transport Nagar	Left	Thadi	8,000	Nuclear	7	OBC	Tea stall
28	Dakhu Devi	200	200	Chunginaka	Transport Nagar	Left	Cabin	12,000	Nuclear	7	Below Poverty Line (BPL)	Tea stall

SNo	Name of the Affected Person	Daily Income in Rs.	Daily Income ¹⁸ in Rs (based on Wage Rate)	Start Point	End Point	Place of AP Left / Right	Type of Loss	Structure Cost	Type of family (N/J)	No. Of family members	Vulnerable	Business
29	Ganesh Shiriwastwa	300	300	Chunginaka	Transport Nagar	Left	Cabin	8,000	Nuclear	2	OBC	Tailoring
30	Panku Devi	200	200	Chunginaka	Transport Nagar	Left	Kiosks (Thadi, Gumti, Cabin) or Mobile Vendor (With fixed Business location)	2,000	Joint	7	Women Headed House Hold	Fruit and vegetable vendor
31	Pokar Ram	100	197	Chunginaka	Transport Nagar	Left	Thadi	8,000	Nuclear	4	OBC	Fruit and vegetable vendor
32	Tulsi Devi	200	200	Chunginaka	Transport Nagar	Left	Thadi	5,000	Nuclear	7	Women Headed House Hold	Fruit and vegetable vendor
33	Bhikha Ram	300	300	Chunginaka	Transport Nagar	Left	Kiosks (Thadi, Gumti, Cabin) or Mobile Vendor (With fixed Business location)	7,000	Nuclear	7	SC	Snacks
34	Madan Lal	150	197	Chunginaka	Transport Nagar	Left	Thadi	9,000	Nuclear	5	OBC	Fruit and vegetable vendor
35	Bhavara singh	150	197	Chunginaka	Transport Nagar	Right	Kiosks (Thadi, Gumti, Cabin) or Mobile Vendor (With fixed Business location)	10,000	Nuclear	2	OBC	Rajka

SNo	Name of the Affected Person	Daily Income in Rs.	Daily Income ¹⁸ in Rs (based on Wage Rate)	Start Point	End Point	Place of AP Left / Right	Type of Loss	Structure Cost	Type of family (N/J)	No. Of family members	Vulnerable	Business
36	Bsarahat ali	300	300	Chunginaka	Transport Nagar	Right	Kiosks (Thadi, Gumti, Cabin) or Mobile Vendor (With fixed Business location)	500	Nuclear	8	OBC	Flowers
37	Rajendra Kumar	250	250	Chunginaka	Transport Nagar	Left	Kiosks (Thadi, Gumti, Cabin) or Mobile Vendor (With fixed Business location)	10,000	Nuclear	6	OBC	Snacks
38	Mohini Devi	100	197	Chunginaka	Transport Nagar	Left	Kiosks (Thadi, Gumti, Cabin) or Mobile Vendor (With fixed Business location)	10,000	Nuclear	4	Women Headed House Hold	Rajka
39	Santosh Devi	200	200	Chunginaka	Transport Nagar	Left	Kiosks (Thadi, Gumti, Cabin) or Mobile Vendor (With fixed Business location)	12,000	Nuclear	4	Women Headed House Hold	Rajka
40	Shayri Devi	250	250	Chunginaka	Transport Nagar	Left	Kiosks (Thadi, Gumti, Cabin) or Mobile Vendor (With fixed Business location)	10,000	Nuclear	6	Women Headed House Hold	Rajka

SNo	Name of the Affected Person	Daily Income in Rs.	Daily Income ¹⁸ in Rs (based on Wage Rate)	Start Point	End Point	Place of AP Left / Right	Type of Loss	Structure Cost	Type of family (N/J)	No. Of family members	Vulnerable	Business
41	Sita Devi	150	197	Chunginaka	Transport Nagar	Left	Kiosks (Thadi, Gumti, Cabin) or Mobile Vendor (With fixed Business location)	10,000	Nuclear	5	Women Headed House Hold	Rajka
42	Kokila	100	197	Surajpol Circle	Ahinsha Dwar	Right	Cabin	10,000	Nuclear	5	Women Headed House Hold	Washer man
43	Mishri Lal	300	300	Surajpol Circle	Ahinsha Dwar	Right	Cabin	15,000	Nuclear	5	Schedule caste	Washer man
44	Shyam	100	197	Surajpol Circle	Ahinsha Dwar	Left	Kiosks (Thadi, Gumti, Cabin) or Mobile Vendor (With fixed Business location)	10,000	Nuclear	7	Schedule caste	Readymade garments
45	Bhawani Singh	250	250	Surajpol Circle	Ahinsha Dwar	Left	Mobile Vendor/ Thela Wala	10,000	Nuclear	4	GEN	Snacks
46	Manohar Lal	250	250	Surajpol Circle	Ahinsha Dwar	Left	Kiosks (Thadi, Gumti, Cabin) or Mobile Vendor (With fixed Business location)	12,000	Nuclear	2	OBC	Snacks
47	Gashi Lal	250	250	Surajpol Circle	Ahinsha Dwar	Right	Cabin	10,000	Nuclear	2	OBC	Barber
48	Savita	100	197	Surajpol Circle	Ahinsha Dwar	Left	Gumti	500	Nuclear	6	GEN	Cosmetic

SNo	Name of the Affected Person	Daily Income in Rs.	Daily Income ¹⁸ in Rs (based on Wage Rate)	Start Point	End Point	Place of AP Left / Right	Type of Loss	Structure Cost	Type of family (N/J)	No. Of family members	Vulnerable	Business
49	Mohan Lal	100	197	Surajpol Circle	Ahinsha Dwar	Right	Kiosks (Thadi, Gumti, Cabin) or Mobile Vendor (With fixed Business location)	9,000	Nuclear	5	GEN	Plastic
50	Raj Kumar	150	197	Surajpol Circle	Ahinsha Dwar	Right	Thadi	13,000	Nuclear	4	OBC	Cigarette/ Pan stall
51	Bhanwar Singh	300	300	Surajpol Circle	Ahinsha Dwar	Right	Thadi	12,000	Joint	9	OBC	Snacks
52	Mohan Lal	100	197	Surajpol Circle	Ahinsha Dwar	Right	Cabin	10,000	Nuclear	2	OBC	Tea stall
53	Ganesh Ram	500	500	Surajpol Circle	Ahinsha Dwar	Right	Cabin	13,000	Nuclear	5	GEN	Auto repair
54	Kundan Singh	300	300	Surajpol Circle	Ahinsha Dwar	Right	Thadi	10,000	Joint	6	GEN	Fruit and vegetable vendor
55	Vijay Singh	300	300	Surajpol Circle	Ahinsha Dwar	Right	Kiosks (Thadi, Gumti, Cabin) or Mobile Vendor (With fixed Business location)	8,000	Nuclear	4	OBC	Fruit and vegetable vendor
56	Ramniwas	300	300	Surajpol Circle	Ahinsha Dwar	Right	Kiosks (Thadi, Gumti, Cabin) or Mobile Vendor (With fixed Business location)	8,000	Joint	6	OBC	Cigarette/ Pan stall

SNo	Name of the Affected Person	Daily Income in Rs.	Daily Income ¹⁸ in Rs (based on Wage Rate)	Start Point	End Point	Place of AP Left / Right	Type of Loss	Structure Cost	Type of family (N/J)	No. Of family members	Vulnerable	Business
57	Prabhu Ram	250	250	Surajpol Circle	Ahinsha Dwar	Right	Kiosks (Thadi, Gumti, Cabin) or Mobile Vendor (With fixed Business location)	10,000	Nuclear	8	OBC	Tea stall
58	Chukiya	200	200	Surajpol Circle	Ahinsha Dwar	Right	Kiosks (Thadi, Gumti, Cabin) or Mobile Vendor (With fixed Business location)	8,000	Joint	9	Women Headed House Hold	Bangle shop
59	Shanti Bai	100	197	Surajpol Circle	Ahinsha Dwar	Left	Kiosks (Thadi, Gumti, Cabin) or Mobile Vendor (With fixed Business location)	2,000	Joint	9	Women Headed House Hold	Rajka
60	Rama Bai	100	197	Surajpol Circle	Ahinsha Dwar	Left	Kiosks (Thadi, Gumti, Cabin) or Mobile Vendor (With fixed Business location)	2,000	Joint	7	Women Headed House Hold	Rajka
61	Laxman	200	200	Surajpol Circle	Ahinsha Dwar	Right	Kiosks (Thadi, Gumti, Cabin) or Mobile Vendor (With fixed Business location)	10,000	Nuclear	4	OBC	Barber

SNo	Name of the Affected Person	Daily Income in Rs.	Daily Income ¹⁸ in Rs (based on Wage Rate)	Start Point	End Point	Place of AP Left / Right	Type of Loss	Structure Cost	Type of family (N/J)	No. Of family members	Vulnerable	Business
62	Bundu Khan	400	400	Surajpol Circle	Ahinsha Dwar	Right	Kiosks (Thadi, Gumti, Cabin) or Mobile Vendor (With fixed Business location)	10,000	Joint	5	OBC	Auto repair
63	Mahipal Singh	400	400	Surajpol Circle	Ahinsha Dwar	Left	Kiosks (Thadi, Gumti, Cabin) or Mobile Vendor (With fixed Business location)	8,000	Nuclear	4	OBC	Fruit and vegetable vendor
64	Puspa Kumari	150	197	Surajpol Circle	Ahinsha Dwar	Right	Kiosks (Thadi, Gumti, Cabin) or Mobile Vendor (With fixed Business location)	12,000	Nuclear	7	Women Headed House Hold	Cosmetic
65	Pani Devi	150	197	Surajpol Circle	Ahinsha Dwar	Right	Kiosks (Thadi, Gumti, Cabin) or Mobile Vendor (With fixed Business location)	10,000	Joint	6	Women Headed House Hold	Bangle shop
66	Vinod	100	197	Surajpol Circle	Ahinsha Dwar	Right	Kiosks (Thadi, Gumti, Cabin) or Mobile Vendor (With fixed Business location)	10,000	Nuclear	2	OBC	Snacks

SNo	Name of the Affected Person	Daily Income in Rs.	Daily Income ¹⁸ in Rs (based on Wage Rate)	Start Point	End Point	Place of AP Left / Right	Type of Loss	Structure Cost	Type of family (N/J)	No. Of family members	Vulnerable	Business
67	Mukesh Pareek	300	300	Surajpol Circle	Ahinsha Dwar	Right	Kiosks (Thadi, Gumti, Cabin) or Mobile Vendor (With fixed Business location)	15,000	Nuclear	3	GEN	Snacks
68	Mod. Imran	100	197	Surajpol Circle	Ahinsha Dwar	Right	Kiosks (Thadi, Gumti, Cabin) or Mobile Vendor (With fixed Business location)	11,000	Nuclear	4	OBC	Auto repair
69	Krishna Rathor	200	200	Surajpol Circle	Ahinsha Dwar	Right	Kiosks (Thadi, Gumti, Cabin) or Mobile Vendor (With fixed Business location)	10,000	Nuclear	5	OBC	Snacks
70	Madan Lal	300	300	Surajpol Circle	Ahinsha Dwar	Left	Kiosks (Thadi, Gumti, Cabin) or Mobile Vendor (With fixed Business location)	10,000	Joint	12	OBC	Snacks
71	Jitendra Singh	300	300	Surajpol Circle	Ahinsha Dwar	Left	Kiosks (Thadi, Gumti, Cabin) or Mobile Vendor (With fixed Business location)	5,000	Joint	10	GEN	Snacks
72	Kishan	500	500	Surajpol Circle	Ahinsha Dwar	Left	Kiosks (Thadi, Gumti, Cabin) or Mobile Vendor (With fixed Business location)	10,000	Nuclear	4	GEN	Snacks

SNo	Name of the Affected Person	Daily Income in Rs.	Daily Income ¹⁸ in Rs (based on Wage Rate)	Start Point	End Point	Place of AP Left / Right	Type of Loss	Structure Cost	Type of family (N/J)	No. Of family members	Vulnerable	Business
73	Prakesh	300	300	Shomnath Mandir	Dhan Mandi	Right	Mobile Vendor/ Thela Wala	5,000	Nuclear	6	SC	Snacks
74	Kanchan Devi	200	200	Shomnath Mandir	Dhan Mandi	left	Mobile Vendor/ Thela Wala	8,000	Nuclear	9	Women Headed House Hold	Bangle shop
75	Rukma Devi	100	197	Shomnath Mandir	Dhan Mandi	left	Kiosks (Thadi, Gumti, Cabin) or Mobile Vendor (With fixed Business location)	500	Nuclear	5	Women Headed House Hold	Bangle shop
76	Roshan Lal	150	197	Shomnath Mandir	Dhan Mandi	left	Kiosks (Thadi, Gumti, Cabin) or Mobile Vendor (With fixed Business location)	500	Nuclear	5	OBC	Cosmetic
77	Arvind Singh	150	197	Shomnath Mandir	Dhan Mandi	left	Kiosks (Thadi, Gumti, Cabin) or Mobile Vendor (With fixed Business location)	15,000	Nuclear	2	GEN	Snacks
78	Sangeeta Devi	500	500	Shomnath Mandir	Dhan Mandi	left	Kiosks (Thadi, Gumti, Cabin) or Mobile Vendor (With fixed Business location)	500	Nuclear	4	Schedule caste	Bangle shop

SNo	Name of the Affected Person	Daily Income in Rs.	Daily Income ¹⁸ in Rs (based on Wage Rate)	Start Point	End Point	Place of AP Left / Right	Type of Loss	Structure Cost	Type of family (N/J)	No. Of family members	Vulnerable	Business
79	Tara Devi	200	200	Shomnath Mandir	Dhan Mandi	left	Gumti	500	Nuclear	6	Schedule caste	Bangle shop
80	Samada Devi	150	197	Shomnath Mandir	Dhan Mandi	left	Kiosks (Thadi, Gumti, Cabin) or Mobile Vendor (With fixed Business location)	1,000	Nuclear	5	Women Headed House Hold	Bangle shop
81	Gajendra Sharma	300	300	Shomnath Mandir	Dhan Mandi	Right	Kiosks (Thadi, Gumti, Cabin) or Mobile Vendor (With fixed Business location)	500	Joint	9	GEN	Grocery store
82	Narayan Lal	200	200	Shomnath Mandir	Dhan Mandi	left	Kiosks (Thadi, Gumti, Cabin) or Mobile Vendor (With fixed Business location)	500	Nuclear	5	Schedule caste	Plastic
83	Shayari Devi	500	500	Shomnath Mandir	Dhan Mandi	left	Kiosks (Thadi, Gumti, Cabin) or Mobile Vendor (With fixed Business location)	500	Joint	16	Women Headed House Hold	Cosmetic

SNo	Name of the Affected Person	Daily Income in Rs.	Daily Income ¹⁸ in Rs (based on Wage Rate)	Start Point	End Point	Place of AP Left / Right	Type of Loss	Structure Cost	Type of family (N/J)	No. Of family members	Vulnerable	Business
84	Rekha	200	200	Shomnath Mandir	Dhan Mandi	left	Kiosks (Thadi, Gumti, Cabin) or Mobile Vendor (With fixed Business location)	500	Nuclear	4	Women Headed House Hold	Bangle shop
85	Rakesh	400	400	Shomnath Mandir	Dhan Mandi	Right	Mobile Vendor/ Thela Wala	10,000	Nuclear	5	GEN	Fruit and vegetable vendor
86	Haji Mohmad	200	200	Dhanmandi	Purani Sabjimandi	Left	Kiosks (Thadi, Gumti, Cabin) or Mobile Vendor (With fixed Business location)	10,000	Nuclear	4	OBC	Fruit and vegetable vendor
87	Lila Devi	300	300	Dhanmandi	Purani Sabjimandi	Left	Kiosks (Thadi, Gumti, Cabin) or Mobile Vendor (With fixed Business location)	4,000	Nuclear	6	OBC	Fruit and vegetable vendor
88	Kamlesh Chuhan	300	300	Dhanmandi	Purani Sabjimandi	Left	Kiosks (Thadi, Gumti, Cabin) or Mobile Vendor (With fixed Business location)	8,000	Joint	13	OBC	Fruit and vegetable vendor

SNo	Name of the Affected Person	Daily Income in Rs.	Daily Income ¹⁸ in Rs (based on Wage Rate)	Start Point	End Point	Place of AP Left / Right	Type of Loss	Structure Cost	Type of family (N/J)	No. Of family members	Vulnerable	Business
89	Abdul Ajij	100	197	Dhanmandi	Purani Sabjimandi	Left	Kiosks (Thadi, Gumti, Cabin) or Mobile Vendor (With fixed Business location)	7,000	Nuclear	5	OBC	Cosmetic
90	Mainuddin	200	200	Dhanmandi	Purani Sabjimandi	Right	Kiosks (Thadi, Gumti, Cabin) or Mobile Vendor (With fixed Business location)	10,000	Joint	12	OBC	Bangle shop
91	Geeta Devi	200	200	Dhanmandi	Purani Sabjimandi	Left	Kiosks (Thadi, Gumti, Cabin) or Mobile Vendor (With fixed Business location)	500	Nuclear	8	Schedule caste	Bangle shop
92	Sharda Devi	300	300	Dhanmandi	Purani Sabjimandi	Right	Kiosks (Thadi, Gumti, Cabin) or Mobile Vendor (With fixed Business location)	500	Nuclear	7	Schedule caste	Cosmetic
93	Rupi Devi	100	197	Dhanmandi	Purani Sabjimandi	Left	Kiosks (Thadi, Gumti, Cabin) or Mobile Vendor (With fixed Business location)	500	Nuclear	7	Schedule caste	Bangle shop

SNo	Name of the Affected Person	Daily Income in Rs.	Daily Income ¹⁸ in Rs (based on Wage Rate)	Start Point	End Point	Place of AP Left / Right	Type of Loss	Structure Cost	Type of family (N/J)	No. Of family members	Vulnerable	Business
94	Basanti Devi	100	197	Dhanmandi	Purani Sabjimandi	Left	Kiosks (Thadi, Gumti, Cabin) or Mobile Vendor (With fixed Business location)	500	Nuclear	4	Schedule caste	Bangle shop
95	Havali Devi	150	197	Dhanmandi	Purani Sabjimandi	Left	Gumti	500	Nuclear	7	Women Headed House Hold	Bangle shop
96	Murlidhar	200	200	Dhanmandi	Purani Sabjimandi	Right	Kiosks (Thadi, Gumti, Cabin) or Mobile Vendor (With fixed Business location)	10,000	Nuclear	2	GEN	Cosmetic
97	Yashpal Singh	200	200	Dhanmandi	Purani Sabjimandi	Right	Kiosks (Thadi, Gumti, Cabin) or Mobile Vendor (With fixed Business location)	500	Nuclear	6	GEN	Clinic
98	Shanti Devi	100	197	Dhanmandi	Purani Sabjimandi	Left	Kiosks (Thadi, Gumti, Cabin) or Mobile Vendor (With fixed Business location)	500	Nuclear	7	Women Headed House Hold	Bangle shop
99	Sita Devi	100	197	Dhanmandi	Purani Sabjimandi	Left	Gumti	500	Nuclear	7	SC	Bangle shop

SNo	Name of the Affected Person	Daily Income in Rs.	Daily Income ¹⁸ in Rs (based on Wage Rate)	Start Point	End Point	Place of AP Left / Right	Type of Loss	Structure Cost	Type of family (N/J)	No. Of family members	Vulnerable	Business
100	Ghanshyam Das	300	300	Dhanmandi	Purani Sabjimandi	Right	Kiosks (Thadi, Gumti, Cabin) or Mobile Vendor (With fixed Business location)	10,000	Nuclear	7	GEN	Fruit and vegetable vendor
101	Mukesh Bhati	250	250	Dhanmandi	Purani Sabjimandi	Left	Kiosks (Thadi, Gumti, Cabin) or Mobile Vendor (With fixed Business location)	8,000	Nuclear	4	OBC	Fruit and vegetable vendor
102	Roshan Ali	200	200	Dhanmandi	Purani Sabjimandi	Left	Kiosks (Thadi, Gumti, Cabin) or Mobile Vendor (With fixed Business location)	9,000	Nuclear	6	OBC	Fruit and vegetable vendor
103	Shahid Ali	300	300	Dhanmandi	Purani Sabjimandi	Left	Kiosks (Thadi, Gumti, Cabin) or Mobile Vendor (With fixed Business location)	10,000	Nuclear	5	OBC	Fruit and vegetable vendor
104	Fateh Raj	300	300	Dhanmandi	Purani Sabjimandi	Left	Kiosks (Thadi, Gumti, Cabin) or Mobile Vendor (With fixed Business location)	10,000	Nuclear	2	OBC	Fruit and vegetable vendor

SNo	Name of the Affected Person	Daily Income in Rs.	Daily Income ¹⁸ in Rs (based on Wage Rate)	Start Point	End Point	Place of AP Left / Right	Type of Loss	Structure Cost	Type of family (N/J)	No. Of family members	Vulnerable	Business
105	Mod. Iiyas	300	300	Dhanmandi	Purani Sabjimandi	Right	Mobile Vendor/ Thela Wala	5,000	Nuclear	6	OBC	Cosmetic
106	Moh. Imran	250	250	Dhan Mandi	Purani Subji Mandi	Left	Kiosks (Thadi, Gumti, Cabin) or Mobile Vendor (With fixed Business location)	10000	Nuclear	5	GEN	Cosmetic
107	Pukhraj	300	300	Dhan Mandi	Purani Subji Mandi	right	Kiosks (Thadi, Gumti, Cabin) or Mobile Vendor (With fixed Business location)	10000	Joint	16	SC	Fruit and vegetable vendor
108	Gatu Bai	150	197	Dhan Mandi	Purani Subji Mandi	Left	Kiosks (Thadi, Gumti, Cabin) or Mobile Vendor (With fixed Business location)	5000	Joint	16	SC	Cosmetic
109	Moh. Haroon	300	300	Dhan Mandi	Purani Subji Mandi	Left	Kiosks (Thadi, Gumti, Cabin) or Mobile Vendor (With fixed Business location)		Joint	12	GEN	Fruit and vegetable vendor
110	Narayan Lal	200	200	Dhan Mandi	Purani Subji Mandi	Left	Kiosks (Thadi, Gumti, Cabin) or Mobile Vendor (With fixed Business location)		Nuclear	4	SC	Fruit and vegetable vendor

SNo	Name of the Affected Person	Daily Income in Rs.	Daily Income ¹⁸ in Rs (based on Wage Rate)	Start Point	End Point	Place of AP Left / Right	Type of Loss	Structure Cost	Type of family (N/J)	No. Of family members	Vulnerable	Business
111	Harikishan	400	400	Dhan Mandi	Purani Subji Mandi	Left	Kiosks (Thadi, Gumti, Cabin) or Mobile Vendor (With fixed Business location)		Nuclear	2	GEN	Fruit and vegetable vendor
112	Masum Ali	200	200	Dhan Mandi	Purani Subji Mandi	Left	Kiosks (Thadi, Gumti, Cabin) or Mobile Vendor (With fixed Business location)		Nuclear	3	GEN	Fruit and vegetable vendor
113	Kishore Kumar	300	300	Dhan Mandi	Purani Subji Mandi	Left	Kiosks (Thadi, Gumti, Cabin) or Mobile Vendor (With fixed Business location)	10000	Nuclear	4	GEN	Tea stall
114	Malik Ali	200	200	Dhan Mandi	Purani Subji Mandi	right	Kiosks (Thadi, Gumti, Cabin) or Mobile Vendor (With fixed Business location)		Nuclear	4	GEN	Plastic
115	Tamu Bai	100	197	Dhan Mandi	Purani Subji Mandi	right	Kiosks (Thadi, Gumti, Cabin) or Mobile Vendor (With fixed Business location)	500	Nuclear	9	OBC	Cosmetic

SNo	Name of the Affected Person	Daily Income in Rs.	Daily Income ¹⁸ in Rs (based on Wage Rate)	Start Point	End Point	Place of AP Left / Right	Type of Loss	Structure Cost	Type of family (N/J)	No. Of family members	Vulnerable	Business
116	Guddu	250	250	Dhan Mandi	Purani Subji Mandi	Left	Kiosks (Thadi, Gumti, Cabin) or Mobile Vendor (With fixed Business location)		Joint	16	GEN	Spices
117	Vishnu Mal	100	197	Dhan Mandi	Purani Subji Mandi	Left	Kiosks (Thadi, Gumti, Cabin) or Mobile Vendor (With fixed Business location)	10000	Nuclear	2	GEN	Fruit and vegetable vendor
118	Chand Mohamad	200	200	Dhan Mandi	Purani Subji Mandi	Left	Kiosks (Thadi, Gumti, Cabin) or Mobile Vendor (With fixed Business location)		Nuclear	2	GEN	Fruit and vegetable vendor
119	Moh. Rafeek	300	300	Dhan Mandi	Purani Subji Mandi	Left	Kiosks (Thadi, Gumti, Cabin) or Mobile Vendor (With fixed Business location)		Joint	14	GEN	Fruit and vegetable vendor
120	Manoj Kumar	200	200	Dhan Mandi	Purani Subji Mandi	right	Kiosks (Thadi, Gumti, Cabin) or Mobile Vendor (With fixed Business location)		Nuclear	6	GEN	Fruit and vegetable vendor
121	Jitendra	500	500	Dhan Mandi	Purani Subji Mandi	right	Kiosks (Thadi, Gumti, Cabin) or Mobile Vendor (With fixed Business location)		Nuclear	4	GEN	Fruit and vegetable vendor

SNo	Name of the Affected Person	Daily Income in Rs.	Daily Income ¹⁸ in Rs (based on Wage Rate)	Start Point	End Point	Place of AP Left / Right	Type of Loss	Structure Cost	Type of family (N/J)	No. Of family members	Vulnerable	Business
122	Daya Shankar	200	200	Dhan Mandi	Purani Subji Mandi	Left	Kiosks (Thadi, Gumti, Cabin) or Mobile Vendor (With fixed Business location)		Nuclear	4	OBC	Fruit and vegetable vendor
123	Fareed Mohamad	200	200	Dhan Mandi	Purani Subji Mandi	right	Kiosks (Thadi, Gumti, Cabin) or Mobile Vendor (With fixed Business location)	10000	Nuclear	4	GEN	Other
124	Tara Chand	300	300	Dhan Mandi	Purani Subji Mandi	Left	Kiosks (Thadi, Gumti, Cabin) or Mobile Vendor (With fixed Business location)		Nuclear	5	SC	Fruit and vegetable vendor
125	Jakir Husain	200	200	Dhan Mandi	Purani Subji Mandi	right	Kiosks (Thadi, Gumti, Cabin) or Mobile Vendor (With fixed Business location)		Nuclear	5	GEN	Fruit and vegetable vendor
126	Ganesh Lal	200	200	Dhan Mandi	Purani Subji Mandi	left	Kiosks (Thadi, Gumti, Cabin) or Mobile Vendor (With fixed Business location)		Nuclear	8	SC	Fruit and vegetable vendor
127	Rasheed	200	200	Dhan Mandi	Purani Subji Mandi	right	Kiosks (Thadi, Gumti, Cabin) or Mobile Vendor (With fixed Business location)		Nuclear	7	GEN	Fruit and vegetable vendor

SNo	Name of the Affected Person	Daily Income in Rs.	Daily Income ¹⁸ in Rs (based on Wage Rate)	Start Point	End Point	Place of AP Left / Right	Type of Loss	Structure Cost	Type of family (N/J)	No. Of family members	Vulnerable	Business
128	Yogendra	300	300	Dhan Mandi	Purani Subji Mandi	Left	Kiosks (Thadi, Gumti, Cabin) or Mobile Vendor (With fixed Business location)		Nuclear	4	OBC	Fruit and vegetable vendor
129	Bachan	250	250	Dhan Mandi	Purani Subji Mandi	Left	Kiosks (Thadi, Gumti, Cabin) or Mobile Vendor (With fixed Business location)	500	Nuclear	6	SC	Cobbler
130	Tulsi Das	200	200	Dhan Mandi	Purani Subji Mandi	right	Kiosks (Thadi, Gumti, Cabin) or Mobile Vendor (With fixed Business location)	10000	Nuclear	6	GEN	Fruit and vegetable vendor
131	Rakesh	500	500	Dhan Mandi	Purani Subji Mandi	right	Kiosks (Thadi, Gumti, Cabin) or Mobile Vendor (With fixed Business location)		Joint	8	OBC	Fruit and vegetable vendor
132	Dayal Das	500	500	Dhan Mandi	Purani Subji Mandi	Left	Kiosks (Thadi, Gumti, Cabin) or Mobile Vendor (With fixed Business location)		Nuclear	5	GEN	Fruit and vegetable vendor
133	Bharat	300	300	Dhan Mandi	Purani Subji Mandi	Left	Kiosks (Thadi, Gumti, Cabin) or Mobile Vendor (With fixed Business location)		Nuclear	3	GEN	Fruit and vegetable vendor

SNo	Name of the Affected Person	Daily Income in Rs.	Daily Income ¹⁸ in Rs (based on Wage Rate)	Start Point	End Point	Place of AP Left / Right	Type of Loss	Structure Cost	Type of family (N/J)	No. Of family members	Vulnerable	Business
134	Vishnu Mal	300	300	Dhan Mandi	Purani Subji Mandi	Left	Kiosks (Thadi, Gumti, Cabin) or Mobile Vendor (With fixed Business location)	10000	Nuclear	4	GEN	Fruit and vegetable vendor
135	Moh. Salim	200	200	Dhan Mandi	Purani Subji Mandi	Left	Kiosks (Thadi, Gumti, Cabin) or Mobile Vendor (With fixed Business location)	10000	Nuclear	3	GEN	Fruit and vegetable vendor
136	Vasim	200	200	Dhan Mandi	Purani Subji Mandi	right			Nuclear	3	GEN	Readymade garments
137	Johny	200	200	Dhan Mandi	Purani Subji Mandi	right	Kiosks (Thadi, Gumti, Cabin) or Mobile Vendor (With fixed Business location)		Nuclear	6	GEN	Other
138	Raju Mohmad	300	300	Dhan Mandi	Purani Subji Mandi	Left	Kiosks (Thadi, Gumti, Cabin) or Mobile Vendor (With fixed Business location)		Nuclear	4	GEN	Fruit and vegetable vendor
139	Vijay	200	200	Surajpol Circle	Somnath Mandir	Right	Kiosks (Thadi, Gumti, Cabin) or Mobile Vendor (With fixed Business location)	9,000	Nuclear	7	OBC	Fruit and vegetable vendor

SNo	Name of the Affected Person	Daily Income in Rs.	Daily Income ¹⁸ in Rs (based on Wage Rate)	Start Point	End Point	Place of AP Left / Right	Type of Loss	Structure Cost	Type of family (N/J)	No. Of family members	Vulnerable	Business
140	Amina	150	197	Surajpol Circle	Somnath Mandir	Left	Kiosks (Thadi, Gumti, Cabin) or Mobile Vendor (With fixed Business location)	500	Nuclear	8	OBC	Readymade garments
141	Ramesh Kumar	300	300	Surajpol Circle	Somnath Mandir	Left	Mobile Vendor/ Thela Wala	10,000	Joint	7	OBC	Readymade garments
142	Mohan Lal	250	250	Surajpol Circle	Somnath Mandir	Left	Gumti	10,000	Nuclear	9	SC	Cobbler
143	Savita Devi	100	197	Surajpol Circle	Somnath Mandir	Right	Gumti	1,000	Nuclear	8	Women Headed House Hold	Flowers
144	Manak Chand	400	400	Surajpol Circle	Somnath Mandir	Left	Thadi	10,000	Joint	14	SC	Fruit and vegetable vendor
145	Lokendra Rawat	200	200	Surajpol Circle	Somnath Mandir	Left	Kiosks (Thadi, Gumti, Cabin) or Mobile Vendor (With fixed Business location)	10,000	Nuclear	5	OBC	Fruit and vegetable vendor
146	Laxman Das	300	300	Surajpol Circle	Somnath Mandir	Left	Kiosks (Thadi, Gumti, Cabin) or Mobile Vendor (With fixed Business location)	10,000	Nuclear	4	GEN	Cosmetic

SNo	Name of the Affected Person	Daily Income in Rs.	Daily Income ¹⁸ in Rs (based on Wage Rate)	Start Point	End Point	Place of AP Left / Right	Type of Loss	Structure Cost	Type of family (N/J)	No. Of family members	Vulnerable	Business
147	Man Singh	300	300	Surajpol Circle	Somnath Mandir	Left	Kiosks (Thadi, Gumti, Cabin) or Mobile Vendor (With fixed Business location)	10,000	Nuclear	4	GEN	Readymade garments
148	Manoj Kumar	200	200	Surajpol Circle	Somnath Mandir	Left	Kiosks (Thadi, Gumti, Cabin) or Mobile Vendor (With fixed Business location)	10,000	Joint	8	OBC	Readymade garments
149	Anwar Ali	400	400	Surajpol Circle	Somnath Mandir	Left	Kiosks (Thadi, Gumti, Cabin) or Mobile Vendor (With fixed Business location)	10,000	Nuclear	1	OBC	GEN store
150	Sanjay	300	300	Surajpol Circle	Somnath Mandir	Left	Kiosks (Thadi, Gumti, Cabin) or Mobile Vendor (With fixed Business location)	10,000	Nuclear	6	SC	Cobbler
151	Kishan Lal	400	400	Surajpol Circle	Somnath Mandir	Left	Kiosks (Thadi, Gumti, Cabin) or Mobile Vendor (With fixed Business location)	500	Nuclear	3	SC	Cobbler

SNo	Name of the Affected Person	Daily Income in Rs.	Daily Income ¹⁸ in Rs (based on Wage Rate)	Start Point	End Point	Place of AP Left / Right	Type of Loss	Structure Cost	Type of family (N/J)	No. Of family members	Vulnerable	Business
152	Jitendra	300	300	Surajpol Circle	Somnath Mandir	Right	Kiosks (Thadi, Gumti, Cabin) or Mobile Vendor (With fixed Business location)	10,000	Joint	8	OBC	Bangle shop
153	Shyam Lal	200	200	Surajpol Circle	Somnath Mandir	Right	Mobile Vendor/ Thela Wala	10,000	Joint	6	OBC	Fruit and vegetable vendor
154	Ratan	200	200	Surajpol Circle	Somnath Mandir	Right	Kiosks (Thadi, Gumti, Cabin) or Mobile Vendor (With fixed Business location)	10,000	Joint	8	OBC	Bangle shop
155	Aainkar Singh	150	197	Surajpol Circle	Somnath Mandir	Left	Mobile Vendor/ Thela Wala	10,000	Nuclear	5	GEN	Fruit and vegetable vendor
156	Jitendra	150	197	Surajpol Circle	Somnath Mandir	Right	Kiosks (Thadi, Gumti, Cabin) or Mobile Vendor (With fixed Business location)	11,000	Nuclear	4	GEN	Fruit and vegetable vendor
157	Nisar Ali	80	197	Surajpol Circle	Somnath Mandir	Right	Kiosks (Thadi, Gumti, Cabin) or Mobile Vendor (With fixed Business location)	1,000	Joint	9	OBC	Grocery store

SNo	Name of the Affected Person	Daily Income in Rs.	Daily Income ¹⁸ in Rs (based on Wage Rate)	Start Point	End Point	Place of AP Left / Right	Type of Loss	Structure Cost	Type of family (N/J)	No. Of family members	Vulnerable	Business
158	Ravi Lal	100	197	Surajpol Circle	Somnath Mandir	Left	Kiosks (Thadi, Gumti, Cabin) or Mobile Vendor (With fixed Business location)	10,000	Nuclear	5	GEN	Bangle shop
159	Deendayal	300	300	Surajpol Circle	Somnath Mandir	Left	Kiosks (Thadi, Gumti, Cabin) or Mobile Vendor (With fixed Business location)	10,000	Joint	9	GEN	Grocery store
160	Dasharath	300	300	Surajpol Circle	Somnath Mandir	Left	Kiosks (Thadi, Gumti, Cabin) or Mobile Vendor (With fixed Business location)	5,000	Joint	9	GEN	Cosmetic
161	Sunita	200	200	Surajpol Circle	Somnath Mandir	Left	Kiosks (Thadi, Gumti, Cabin) or Mobile Vendor (With fixed Business location)	500	Nuclear	5	SC	Cosmetic
162	Pani Devi	200	200	Surajpol Circle	Somnath Mandir	Left	Kiosks (Thadi, Gumti, Cabin) or Mobile Vendor (With fixed Business location)	500	Nuclear	7	SC	Cosmetic

SNo	Name of the Affected Person	Daily Income in Rs.	Daily Income ¹⁸ in Rs (based on Wage Rate)	Start Point	End Point	Place of AP Left / Right	Type of Loss	Structure Cost	Type of family (N/J)	No. Of family members	Vulnerable	Business
163	Shobha Devi	200	200	Surajpol Circle	Somnath Mandir	Left	Kiosks (Thadi, Gumti, Cabin) or Mobile Vendor (With fixed Business location)	5,000	Nuclear	6	Women Headed House Hold	Cosmetic
164	Hasina	150	197	Surajpol Circle	Somnath Mandir	Left	Kiosks (Thadi, Gumti, Cabin) or Mobile Vendor (With fixed Business location)	500	Nuclear	8	Women Headed House Hold	Cosmetic
165	Prakesh Acharya	250	250	Surajpol Circle	Somnath Mandir	Left	Kiosks (Thadi, Gumti, Cabin) or Mobile Vendor (With fixed Business location)	10,000	Nuclear	6	GEN	Fruit and vegetable vendor
166	Mahesh	200	200	Surajpol Circle	Somnath Mandir	Left	Kiosks (Thadi, Gumti, Cabin) or Mobile Vendor (With fixed Business location)	10,000	Nuclear	6	OBC	Fruit and vegetable vendor
167	Kevari	100	197	Surajpol Circle	Somnath Mandir	Right	Kiosks (Thadi, Gumti, Cabin) or Mobile Vendor (With fixed Business location)	500	Nuclear	8	Women Headed House Hold	Saree

SNo	Name of the Affected Person	Daily Income in Rs.	Daily Income ¹⁸ in Rs (based on Wage Rate)	Start Point	End Point	Place of AP Left / Right	Type of Loss	Structure Cost	Type of family (N/J)	No. Of family members	Vulnerable	Business
168	Murlidar	400	400	Surajpol Circle	Somnath Mandir	Left	Kiosks (Thadi, Gumti, Cabin) or Mobile Vendor (With fixed Business location)	500	Nuclear	5	GEN	Shoes
169	Harish Aadwani	400	400	Surajpol Circle	Somnath Mandir	Left	Kiosks (Thadi, Gumti, Cabin) or Mobile Vendor (With fixed Business location)	1,000	Nuclear	4	GEN	Plastic
170	Madeena	150	197	Surajpol Circle	Somnath Mandir	Left	Kiosks (Thadi, Gumti, Cabin) or Mobile Vendor (With fixed Business location)	500	Nuclear	7	Women Headed House Hold	Cosmetic
171	Vijay	350	350	Surajpol Circle	Somnath Mandir	Right	Kiosks (Thadi, Gumti, Cabin) or Mobile Vendor (With fixed Business location)	10,000	Joint	12	OBC	Fruit and vegetable vendor
172	Mukesh	350	350	Surajpol Circle	Somnath Mandir	Right	Kiosks (Thadi, Gumti, Cabin) or Mobile Vendor (With fixed Business location)	10,000	Joint	12	OBC	Fruit and vegetable vendor

SNo	Name of the Affected Person	Daily Income in Rs.	Daily Income ¹⁸ in Rs (based on Wage Rate)	Start Point	End Point	Place of AP Left / Right	Type of Loss	Structure Cost	Type of family (N/J)	No. Of family members	Vulnerable	Business
173	Rajendra Kumar	250	250	CBI Choraha	Under Pass Railway Station	Left	Kiosks (Thadi, Gumti, Cabin) or Mobile Vendor (With fixed Business location)	10,000	Nuclear	6	SC	Snacks
174	Vinod Kumar	250	250	CBI Choraha	Under Pass Railway Station	Left	Kiosks (Thadi, Gumti, Cabin) or Mobile Vendor (With fixed Business location)	10,000	Nuclear	8	OBC	Auto repair
175	Chaganpuri	200	200	CBI Choraha	Under Pass Railway Station	Right	Cabin	10,000	Nuclear	5	OBC	Snacks
176	Sardar Singh	200	200	CBI Choraha	Under Pass Railway Station	Right	Cabin	15,000	Nuclear	4	OBC	Tea stall
177	Nar Singh	300	300	CBI Choraha	Under Pass Railway Station	Left	Cabin	20,000	Joint	7	OBC	Cycle repair
178	Moola Ram	200	200	CBI Choraha	Under Pass Railway Station	Left	Cabin	5,000	Nuclear	5	OBC	Barber
179	Pradeep Kumar	300	300	CBI Choraha	Under Pass Railway Station	Left	Kiosks (Thadi, Gumti, Cabin) or Mobile Vendor (With fixed Business location)	9,000	Nuclear	5	OBC	Small hotel(dhaba)
180	Suravir Sharma	500	500	CBI Choraha	Under Pass Railway	Left	Cabin	50,000	Nuclear	3	GEN	Electrical items

SNo	Name of the Affected Person	Daily Income in Rs.	Daily Income ¹⁸ in Rs (based on Wage Rate)	Start Point	End Point	Place of AP Left / Right	Type of Loss	Structure Cost	Type of family (N/J)	No. Of family members	Vulnerable	Business
					Station							
181	Kan Singh	150	197	CBI Choraha	Under Pass Railway Station	Left	Mobile Vendor/ Thela Wala	12,000	Nuclear	5	GEN	Plastic
182	Shabir	1000	1000	CBI Choraha	Under Pass Railway Station	Left	Kiosks (Thadi, Gumti, Cabin) or Mobile Vendor (With fixed Business location)	12,000	Joint	9	OBC	Tailoring
183	Deepak kumar	200	200	CBI Choraha	Under Pass Railway Station	Left	Kiosks (Thadi, Gumti, Cabin) or Mobile Vendor (With fixed Business location)	15,000	Nuclear	5	OBC	Snacks
184	Arun gahlot	200	200	CBI Choraha	Under Pass Railway Station	Left	Kiosks (Thadi, Gumti, Cabin) or Mobile Vendor (With fixed Business location)	10,000	Nuclear	5	SC	Barber
185	Sharvan	200	200	CBI Choraha	Under Pass Railway Station	Left	Kiosks (Thadi, Gumti, Cabin) or Mobile Vendor (With fixed Business location)	10,000	Nuclear	4	OBC	Fruit and vegetable vendor

SNo	Name of the Affected Person	Daily Income in Rs.	Daily Income ¹⁸ in Rs (based on Wage Rate)	Start Point	End Point	Place of AP Left / Right	Type of Loss	Structure Cost	Type of family (N/J)	No. Of family members	Vulnerable	Business
186	Ashok Sain	300	300	CBI Choraha	Under Pass Railway Station	Left	Kiosks (Thadi, Gumti, Cabin) or Mobile Vendor (With fixed Business location)	15,000	Nuclear	3	OBC	Auto repair
187	Manohar Lal	300	300	CBI Choraha	Under Pass Railway Station	Right	Kiosks (Thadi, Gumti, Cabin) or Mobile Vendor (With fixed Business location)	50,000	Nuclear	7	OBC	Barber
188	Kamla	200	200	CBI Choraha	Maharana Pratap Chouraya	Left	Kiosks (Thadi, Gumti, Cabin) or Mobile Vendor (With fixed Business location)	500	Nuclear	6	Women Headed House Hold	Fruit and vegetable vendor
189	Narendra Singh	200	200	CBI Choraha	Maharana Pratap Chouraya	Left	Mobile Vendor/ Thela Wala	9,000	Nuclear	6	SC	Snacks
190	Jauni	200	200	CBI Choraha	Maharana Pratap Chouraya	Left	Kiosks (Thadi, Gumti, Cabin) or Mobile Vendor (With fixed Business location)	500	Nuclear	4	Women Headed House Hold	Fruit and vegetable vendor
191	Pemaram	250	250	CBI Choraha	Maharana Pratap Chouraya	Left	Thadi	10,000	Nuclear	3	SC	Fruit and vegetable vendor

SNo	Name of the Affected Person	Daily Income in Rs.	Daily Income ¹⁸ in Rs (based on Wage Rate)	Start Point	End Point	Place of AP Left / Right	Type of Loss	Structure Cost	Type of family (N/J)	No. Of family members	Vulnerable	Business
192	Anil Kumar	250	250	CBI Choraha	Maharana Pratap Chouraya	Right	Mobile Vendor/ Thela Wala	5,000	Joint	6	OBC	Snacks
193	Sukdev	200	200	CBI Choraha	Maharana Pratap Chouraya	Left	Mobile Vendor/ Thela Wala	10,000	Nuclear	5	OBC	Snacks
194	Man Kanwar	100	197	CBI Choraha	Maharana Pratap Chouraya	Left	Mobile Vendor/ Thela Wala	5,000	Nuclear	4	Women Headed House Hold	Bangle shop
195	Mangi Lal	200	200	CBI Choraha	Maharana Pratap Chouraya	Left	Cabin	15,000	Joint	12	SC	Cigarette/Pan stall
196	Om Prakesh	200	200	CBI Choraha	Maharana Pratap Chouraya	Left	Gumti	500	Nuclear	2	OBC	Flowers
197	Asin Khan	200	200	CBI Choraha	Maharana Pratap Chouraya	Left	Mobile Vendor/ Thela Wala	10,000	Joint	6	OBC	Fruit and vegetable vendor
198	Daulat	400	400	CBI Choraha	Maharana Pratap Chouraya	Left	Kiosks (Thadi, Gumti, Cabin) or Mobile Vendor (With fixed Business location)	15,000	Nuclear	4	SC	Auto repair
199	Krishna Gopal	300	300	CBI Choraha	Maharana Pratap Chouraya	Left	Kiosks (Thadi, Gumti, Cabin) or Mobile Vendor (With fixed Business location)	10,000	Nuclear	5	GEN	Fruit and vegetable vendor

SNo	Name of the Affected Person	Daily Income in Rs.	Daily Income ¹⁸ in Rs (based on Wage Rate)	Start Point	End Point	Place of AP Left / Right	Type of Loss	Structure Cost	Type of family (N/J)	No. Of family members	Vulnerable	Business
200	Barkat	200	200	CBI Choraha	Maharana Pratap Chouraya	Left	Kiosks (Thadi, Gumti, Cabin) or Mobile Vendor (With fixed Business location)	10,000	Nuclear	2	OBC	Auto repair
201	Narpat Singh Kharwal	200	200	CBI Choraha	Maharana Pratap Chouraya	Right	Kiosks (Thadi, Gumti, Cabin) or Mobile Vendor (With fixed Business location)	10,000	Nuclear	6	OBC	Fruit and vegetable vendor
202	Hira Lal	200	200	CBI Choraha	Maharana Pratap Chouraya	Right	Kiosks (Thadi, Gumti, Cabin) or Mobile Vendor (With fixed Business location)	6,000	Nuclear	5	SC	Washer man
203	Gopal	200	200	CBI Choraha	Maharana Pratap Chouraya	Left	Kiosks (Thadi, Gumti, Cabin) or Mobile Vendor (With fixed Business location)	500	Nuclear	6	OBC	Flowers
204	Shri Kishan	200	200	CBI Choraha	Maharana Pratap Chouraya	Left	Kiosks (Thadi, Gumti, Cabin) or Mobile Vendor (With fixed Business location)	10,000	Nuclear	5	OBC	Snacks

SNo	Name of the Affected Person	Daily Income in Rs.	Daily Income ¹⁸ in Rs (based on Wage Rate)	Start Point	End Point	Place of AP Left / Right	Type of Loss	Structure Cost	Type of family (N/J)	No. Of family members	Vulnerable	Business
205	Om Prakesh	300	300	CBI Choraha	Maharana Pratap Chouraya	Left	Kiosks (Thadi, Gumti, Cabin) or Mobile Vendor (With fixed Business location)	10,000	Nuclear	7	OBC	Fruit and vegetable vendor
206	Surendra Singh	500	500	CBI Choraha	Maharana Pratap Chouraya	Left	Kiosks (Thadi, Gumti, Cabin) or Mobile Vendor (With fixed Business location)	10,000	Nuclear	4	GEN	Fruit and vegetable vendor
207	Om Prakesh	400	400	CBI Choraha	Maharana Pratap Chouraya	Left	Kiosks (Thadi, Gumti, Cabin) or Mobile Vendor (With fixed Business location)	15,000	Nuclear	4	OBC	Tea stall
208	Jagdish Singh	300	300	CBI Choraha	Maharana Pratap Chouraya	Left	Kiosks (Thadi, Gumti, Cabin) or Mobile Vendor (With fixed Business location)	5,000	Nuclear	4	GEN	Fruit and vegetable vendor
209	Lalita Dewada	200	200	CBI Choraha	Maharana Pratap Chouraya	Left	Kiosks (Thadi, Gumti, Cabin) or Mobile Vendor (With fixed Business location)	12,000	Nuclear	5	OBC	Flowers

SNo	Name of the Affected Person	Daily Income in Rs.	Daily Income ¹⁸ in Rs (based on Wage Rate)	Start Point	End Point	Place of AP Left / Right	Type of Loss	Structure Cost	Type of family (N/J)	No. Of family members	Vulnerable	Business
210	Mahendra	200	200	CBI Choraha	Maharana Pratap Chouraya	Left	Kiosks (Thadi, Gumti, Cabin) or Mobile Vendor (With fixed Business location)	5,000	Nuclear	4	OBC	Fruit and vegetable vendor
211	Amit Parihar	300	300	CBI Choraha	Maharana Pratap Chouraya	Left	Kiosks (Thadi, Gumti, Cabin) or Mobile Vendor (With fixed Business location)	10,000	Nuclear	2	SC	Fruit and vegetable vendor
212	Ramu	200	200	CBI Choraha	Maharana Pratap Chouraya	Left	Kiosks (Thadi, Gumti, Cabin) or Mobile Vendor (With fixed Business location)	5,000	Nuclear	8	SC	Cobbler
213	Puckraj	200	200	CBI Choraha	Maharana Pratap Chouraya	Left	Kiosks (Thadi, Gumti, Cabin) or Mobile Vendor (With fixed Business location)	15,000	Nuclear	6	OBC	Tea stall
214	Bheru Singh	200	200	CBI Choraha	Maharana Pratap Chouraya	Left	Kiosks (Thadi, Gumti, Cabin) or Mobile Vendor (With fixed Business location)	5,000	Nuclear	4	OBC	Sweets

SNo	Name of the Affected Person	Daily Income in Rs.	Daily Income ¹⁸ in Rs (based on Wage Rate)	Start Point	End Point	Place of AP Left / Right	Type of Loss	Structure Cost	Type of family (N/J)	No. Of family members	Vulnerable	Business
215	Arjun	300	300	CBI Choraha	Maharana Pratap Chouraya	Left	Kiosks (Thadi, Gumti, Cabin) or Mobile Vendor (With fixed Business location)	10,000	Nuclear	2	SC	Fruit and vegetable vendor
216	Pintu	200	200	CBI Choraha	Maharana Pratap Chouraya	Right	Kiosks (Thadi, Gumti, Cabin) or Mobile Vendor (With fixed Business location)	5,000	Nuclear	3	OBC	Barber
217	Mamta	200	200	CBI Choraha	Maharana Pratap Chouraya	Left	Kiosks (Thadi, Gumti, Cabin) or Mobile Vendor (With fixed Business location)	5,000	Nuclear	4	Women Headed House Hold	Fruit and vegetable vendor
218	Mohan Lal	100	197	Over Brij	khateshwar Circle	Left	Kiosks (Thadi, Gumti, Cabin) or Mobile Vendor (With fixed Business location)	5,000	Nuclear	5	OBC	Barber
219	Jitendra Ramcandani	200	200	Over Brij	khateshwar Circle	Left	Kiosks (Thadi, Gumti, Cabin) or Mobile Vendor (With fixed Business location)	10,000	Nuclear	5	GEN	Cigarette/Pan stall

SNo	Name of the Affected Person	Daily Income in Rs.	Daily Income ¹⁸ in Rs (based on Wage Rate)	Start Point	End Point	Place of AP Left / Right	Type of Loss	Structure Cost	Type of family (N/J)	No. Of family members	Vulnerable	Business
220	Ghevar Ram	250	250	Over Brij	khateshwar Circle	Left	Kiosks (Thadi, Gumti, Cabin) or Mobile Vendor (With fixed Business location)	10,000	Nuclear	5	OBC	Snacks
221	Prem Kumar	300	300	Over Brij	khateshwar Circle	Right	Kiosks (Thadi, Gumti, Cabin) or Mobile Vendor (With fixed Business location)	10,000	Joint	7	SC	Fruit and vegetable vendor
222	Gopal	200	200	Over Brij	khateshwar Circle	Left	Kiosks (Thadi, Gumti, Cabin) or Mobile Vendor (With fixed Business location)	10,000	Joint	4	OBC	Snacks
223	Mukesh	200	200	Over Brij	khateshwar Circle	Right	Kiosks (Thadi, Gumti, Cabin) or Mobile Vendor (With fixed Business location)	5,000	Nuclear	4	SC	Washer man
224	Vikash Kumar	200	200	Over Brij	khateshwar Circle	Left	Kiosks (Thadi, Gumti, Cabin) or Mobile Vendor (With fixed Business location)	5,000	Nuclear	4	GEN	Snacks

SNo	Name of the Affected Person	Daily Income in Rs.	Daily Income ¹⁸ in Rs (based on Wage Rate)	Start Point	End Point	Place of AP Left / Right	Type of Loss	Structure Cost	Type of family (N/J)	No. Of family members	Vulnerable	Business
225	Deepak Banjara	200	200	Over Brij	khateshwar Circle	Right	Mobile Vendor/ Thela Wala	6,000	Nuclear	5	SC	Snacks
226	Poonam Chand	200	200	Over Brij	khateshwar Circle	Left	Cabin	10,000	Nuclear	3	GEN	Tea stall
227	Manoj	200	200	Over Brij	khateshwar Circle	Right	Cabin	10,000	Nuclear	4	OBC	Cigarette/Pan stall
228	Ganpat Lal	250	250	Over Brij	khateshwar Circle	Left	Kiosks (Thadi, Gumti, Cabin) or Mobile Vendor (With fixed Business location)	15,000	Nuclear	4	OBC	Fruit and vegetable vendor
229	Hari Ram	200	200	Over Brij	khateshwar Circle	Left	Kiosks (Thadi, Gumti, Cabin) or Mobile Vendor (With fixed Business location)	10,000	Joint	8	OBC	Fruit and vegetable vendor
230	Rajesh	200	200	Over Brij	khateshwar Circle	Right	Kiosks (Thadi, Gumti, Cabin) or Mobile Vendor (With fixed Business location)	5,000	Nuclear	6	OBC	Tea stall
231	Manoj	250	250	Over Brij	khateshwar Circle	Left	Kiosks (Thadi, Gumti, Cabin) or Mobile Vendor (With fixed Business location)	19,000	Nuclear	4	OBC	Fruit and vegetable vendor

SNo	Name of the Affected Person	Daily Income in Rs.	Daily Income ¹⁸ in Rs (based on Wage Rate)	Start Point	End Point	Place of AP Left / Right	Type of Loss	Structure Cost	Type of family (N/J)	No. Of family members	Vulnerable	Business
232	Manoj Pal	200	200	Over Brij	khateshwar Circle	Right	Kiosks (Thadi, Gumti, Cabin) or Mobile Vendor (With fixed Business location)	5,000	Nuclear	3	OBC	Fruit and vegetable vendor
233	Om Prakesh	300	300	Over Brij	CBI Choraha	Left	Kiosks (Thadi, Gumti, Cabin) or Mobile Vendor (With fixed Business location)	5,000	Nuclear	4	OBC	Fruit and vegetable vendor
234	Godavari	200	200	Over Brij	CBI Choraha	Left	Cabin	10,000	Joint	10	SC	Cigarette/Pan stall
235	Mandan Lal	200	200	Over Brij	CBI Choraha	Left	Kiosks (Thadi, Gumti, Cabin) or Mobile Vendor (With fixed Business location)	10,000	Nuclear	3	OBC	Fruit and vegetable vendor
236	Sulekha	150	197	Over Brij	CBI Choraha	Left	Kiosks (Thadi, Gumti, Cabin) or Mobile Vendor (With fixed Business location)	10,000	Nuclear	5	SC	Fruit and vegetable vendor

SNo	Name of the Affected Person	Daily Income in Rs.	Daily Income ¹⁸ in Rs (based on Wage Rate)	Start Point	End Point	Place of AP Left / Right	Type of Loss	Structure Cost	Type of family (N/J)	No. Of family members	Vulnerable	Business
237	Shankar Lal	200	200	Over Brij	CBI Choraha	Left	Kiosks (Thadi, Gumti, Cabin) or Mobile Vendor (With fixed Business location)	15,000	Nuclear	11	OBC	Grocery store
238	Nathu Lal	250	250	Over Brij	CBI Choraha	Right	Kiosks (Thadi, Gumti, Cabin) or Mobile Vendor (With fixed Business location)	10,000	Nuclear	6	SC	Fruit and vegetable vendor
239	Champa Devi	200	200	Over Brij	CBI Choraha	Right	Kiosks (Thadi, Gumti, Cabin) or Mobile Vendor (With fixed Business location)	500	Nuclear	6	Women Headed House Hold	Fruit and vegetable vendor
240	Hanski Devi	200	200	Over Brij	CBI Choraha	Right	Kiosks (Thadi, Gumti, Cabin) or Mobile Vendor (With fixed Business location)	1,000	Nuclear	6	Women Headed House Hold	Potter
241	Bhana Ram	200	200	Over Brij	CBI Choraha	Right	Kiosks (Thadi, Gumti, Cabin) or Mobile Vendor (With fixed Business location)	5,000	Nuclear	5	OBC	Fruit and vegetable vendor

SNo	Name of the Affected Person	Daily Income in Rs.	Daily Income ¹⁸ in Rs (based on Wage Rate)	Start Point	End Point	Place of AP Left / Right	Type of Loss	Structure Cost	Type of family (N/J)	No. Of family members	Vulnerable	Business
242	Murli Das Vaishnav	500	500	Mandiya Road	Bijlighar	Left	Kiosks (Thadi, Gumti, Cabin) or Mobile Vendor (With fixed Business location)	9,000	Nuclear	9	OBC	Tea stall
243	Trilok Chand	400	400	Mandiya Road	Bijlighar	left	Kiosks (Thadi, Gumti, Cabin) or Mobile Vendor (With fixed Business location)	20,000	Nuclear	4	GEN	Cigarette/Pan stall
244	Rajendra Singh	300	300	Mandiya Road	Bijlighar	Right	Kiosks (Thadi, Gumti, Cabin) or Mobile Vendor (With fixed Business location)	15,000	Nuclear	8	GEN	Welding
245	Mahendra Sain	500	500	Mandiya Road	Bijlighar	Right	Kiosks (Thadi, Gumti, Cabin) or Mobile Vendor (With fixed Business location)	20,000	Nuclear	6	OBC	Barber
246	Sampat Raj	500	500	Mandiya Road	Bijlighar	Right	Kiosks (Thadi, Gumti, Cabin) or Mobile Vendor (With fixed Business location)	20,000	Nuclear	8	OBC	Welding

SNo	Name of the Affected Person	Daily Income in Rs.	Daily Income ¹⁸ in Rs (based on Wage Rate)	Start Point	End Point	Place of AP Left / Right	Type of Loss	Structure Cost	Type of family (N/J)	No. Of family members	Vulnerable	Business
247	Ashu Singh	400	400	Mandiya Road	Bijlighar	Right	Kiosks (Thadi, Gumti, Cabin) or Mobile Vendor (With fixed Business location)	20,000	Nuclear	3	OBC	Tea stall
248	Sanjay Joshi	250	250	Ambedkar Circle	Gandhi Circle	Left	Kiosks (Thadi, Gumti, Cabin) or Mobile Vendor (With fixed Business location)	10,000	Nuclear	6	GEN	Cosmetic
249	Laxman Das	200	200	Ambedkar Circle	Gandhi Circle	Right	Kiosks (Thadi, Gumti, Cabin) or Mobile Vendor (With fixed Business location)	10,000	Nuclear	5	OBC	Snacks
250	Jagdish	150	197	Ambedkar Circle	Gandhi Circle	Right	Kiosks (Thadi, Gumti, Cabin) or Mobile Vendor (With fixed Business location)	10,000	Nuclear	5	OBC	Snacks
251	Pratap	600	600	Ambedkar Circle	Gandhi Circle	Right	Kiosks (Thadi, Gumti, Cabin) or Mobile Vendor (With fixed Business location)	10,000	Nuclear	1	GEN	Tea stall

SNo	Name of the Affected Person	Daily Income in Rs.	Daily Income ¹⁸ in Rs (based on Wage Rate)	Start Point	End Point	Place of AP Left / Right	Type of Loss	Structure Cost	Type of family (N/J)	No. Of family members	Vulnerable	Business
252	Praveen	400	400	Ambedkar Circle	Gandhi Circle	Left	Kiosks (Thadi, Gumti, Cabin) or Mobile Vendor (With fixed Business location)	10,000	Nuclear	2	OBC	Cigarette/Pan stall
253	Govind	300	300	Ambedkar Circle	Gandhi Circle	Left	Kiosks (Thadi, Gumti, Cabin) or Mobile Vendor (With fixed Business location)	20,000	Nuclear	5	OBC	Snacks
254	Kamla	150	197	Gandhi Circle	Subash Circle	Right	Kiosks (Thadi, Gumti, Cabin) or Mobile Vendor (With fixed Business location)	5,000	Nuclear	12	Women Headed House Hold	Snacks
255	Ramesh	300	300	Gandhi Circle	Subash Circle	Right	Kiosks (Thadi, Gumti, Cabin) or Mobile Vendor (With fixed Business location)	10,000	Nuclear	4	OBC	Snacks
256	Karan Singh	500	500	Gandhi Circle	Subash Circle	Right	Kiosks (Thadi, Gumti, Cabin) or Mobile Vendor (With fixed Business location)	10,000	Nuclear	2	GEN	Welding

SNo	Name of the Affected Person	Daily Income in Rs.	Daily Income ¹⁸ in Rs (based on Wage Rate)	Start Point	End Point	Place of AP Left / Right	Type of Loss	Structure Cost	Type of family (N/J)	No. Of family members	Vulnerable	Business
257	Vinod Kumar	250	250	Gandhi Circle	Subash Circle	Right	Kiosks (Thadi, Gumti, Cabin) or Mobile Vendor (With fixed Business location)	500	Nuclear	5	SC	Motel
258	Hukumat Khana	200	200	Gandhi Circle	Subash Circle	Right	Kiosks (Thadi, Gumti, Cabin) or Mobile Vendor (With fixed Business location)	10,000	Joint	7	SC	Fruit and vegetable vendor
259	Jagdish	300	300	Gandhi Circle	Subash Circle	Right	Kiosks (Thadi, Gumti, Cabin) or Mobile Vendor (With fixed Business location)	10,000	Joint	7	SC	Fruit and vegetable vendor
260	Ganga	150	197	Gandhi Circle	Subash Circle	Right	Thadi	10,000	Joint	6	Women Headed House Hold	Fruit and vegetable vendor
261	Devendra Nath	250	250	Gandhi Circle	Subash Circle	Right	Kiosks (Thadi, Gumti, Cabin) or Mobile Vendor (With fixed Business location)	10,000	Nuclear	5	OBC	Cigarette/Pan stall

SNo	Name of the Affected Person	Daily Income in Rs.	Daily Income ¹⁸ in Rs (based on Wage Rate)	Start Point	End Point	Place of AP Left / Right	Type of Loss	Structure Cost	Type of family (N/J)	No. Of family members	Vulnerable	Business
262	Suresh Kumar	250	250	Gandhi Circle	Subash Circle	Left	Kiosks (Thadi, Gumti, Cabin) or Mobile Vendor (With fixed Business location)	12,000	Joint	7	SC	Snacks
263	Saroj	100	197	Gandhi Circle	Subash Circle	Right	Kiosks (Thadi, Gumti, Cabin) or Mobile Vendor (With fixed Business location)	10,000	Nuclear	5	Women Headed House Hold	Fruit and vegetable vendor
264	Ramchandra	200	200	Gandhi Circle	Subash Circle	Right	Kiosks (Thadi, Gumti, Cabin) or Mobile Vendor (With fixed Business location)	10,000	Nuclear	7	SC	Fruit and vegetable vendor
265	Lali	150	197	Gandhi Circle	Subash Circle	Right	Kiosks (Thadi, Gumti, Cabin) or Mobile Vendor (With fixed Business location)	5,000	Nuclear	5	Women Headed House Hold	Rajka
266	Raju Ram	200	200	Shivaji Circle	Indra Colony	Right	Cabin	12,000	Joint	13	OBC	Tea stall
267	Ranjeet	150	197	Shivaji Circle	Indra Colony	Left	Cabin	12,000	Nuclear	8	SC	Cobbler
268	Mukesh Kumar	200	200	Shivaji Circle	Indra Colony	Left	Cabin	10,000	Nuclear	6	SC	Cobbler

SNo	Name of the Affected Person	Daily Income in Rs.	Daily Income ¹⁸ in Rs (based on Wage Rate)	Start Point	End Point	Place of AP Left / Right	Type of Loss	Structure Cost	Type of family (N/J)	No. Of family members	Vulnerable	Business
269	Asalam Khan	250	250	Shivaji Circle	Indra Colony	Right	Mobile Vendor/ Thela Wala	5,000	Joint	20	SC	Egg Stall
270	Roop Singh	300	300	Shivaji Circle	Ahinsha Dwar	Left	Kiosks (Thadi, Gumti, Cabin) or Mobile Vendor (With fixed Business location)	10,000	Nuclear	4	GEN	Fruit and vegetable vendor
271	Mukesh	300	300	Shivaji Circle	Ahinsha Dwar	Left	Mobile Vendor/ Thela Wala	10,000	Joint	5	OBC	Fruit and vegetable vendor
272	Mudassar	300	300	Shivaji Circle	Ahinsha Dwar	Left	Thadi	1,000	Joint	12	OBC	Flowers
273	Hukama Ram	200	200	Shivaji Circle	Ahinsha Dwar	Left	Kiosks (Thadi, Gumti, Cabin) or Mobile Vendor (With fixed Business location)	13,000	Joint	5	OBC	Fruit and vegetable vendor
274	Bhawani Singh	400	400	Shivaji Circle	Ahinsha Dwar	Left	Thadi	11,000	Joint	6	GEN	Snacks
275	Narayan Lal	150	197	Shivaji Circle	Ahinsha Dwar	Left	Mobile Vendor/ Thela Wala	13,000	Nuclear	7	OBC	Fruit and vegetable vendor
276	Hira Lal	250	250	Shivaji Circle	Ahinsha Dwar	Left	Mobile Vendor/ Thela Wala	10,000	Nuclear	2	OBC	Cosmetic
277	Radha Devi	100	197	Shivaji Circle	Ahinsha Dwar	Right	Mobile Vendor/ Thela Wala	10,000	Nuclear	6	Women Headed House Hold	Cosmetic

SNo	Name of the Affected Person	Daily Income in Rs.	Daily Income ¹⁸ in Rs (based on Wage Rate)	Start Point	End Point	Place of AP Left / Right	Type of Loss	Structure Cost	Type of family (N/J)	No. Of family members	Vulnerable	Business
278	karana Singh	150	197	Shivaji Circle	Ahinsha Dwar	Left	Kiosks (Thadi, Gumti, Cabin) or Mobile Vendor (With fixed Business location)	15,000	Nuclear	3	GEN	Snacks
279	Saddam Hussain	200	200	Shivaji Circle	Ahinsha Dwar	Right	Kiosks (Thadi, Gumti, Cabin) or Mobile Vendor (With fixed Business location)	15,000	Nuclear	8	OBC	Flowers
280	Laxman	200	200	Shivaji Circle	Ahinsha Dwar	Left	Kiosks (Thadi, Gumti, Cabin) or Mobile Vendor (With fixed Business location)	13,000	Nuclear	5	SC	Cobbler
281	Pukharaj	200	200	Shivaji Circle	Ahinsha Dwar	Left	Kiosks (Thadi, Gumti, Cabin) or Mobile Vendor (With fixed Business location)	10,000	Nuclear	6	OBC	Fruit and vegetable vendor
282	Nathu Ram	100	197	Shivaji Circle	Ahinsha Dwar	Left	Kiosks (Thadi, Gumti, Cabin) or Mobile Vendor (With fixed Business location)	10,000	Nuclear	4	OBC	Fruit and vegetable vendor

SNo	Name of the Affected Person	Daily Income in Rs.	Daily Income ¹⁸ in Rs (based on Wage Rate)	Start Point	End Point	Place of AP Left / Right	Type of Loss	Structure Cost	Type of family (N/J)	No. Of family members	Vulnerable	Business
283	Chunni Lal	250	250	Shivaji Circle	Ahinsha Dwar	Left	Kiosks (Thadi, Gumti, Cabin) or Mobile Vendor (With fixed Business location)	10,000	Nuclear	5	SC	Snacks
284	Suresh Kumawat	200	200	Shivaji Circle	Ahinsha Dwar	Right	Kiosks (Thadi, Gumti, Cabin) or Mobile Vendor (With fixed Business location)	8,000	Joint	13	OBC	Snacks
285	Geeta Lohar	150	197	Shivaji Circle	Ahinsha Dwar	Left	Kiosks (Thadi, Gumti, Cabin) or Mobile Vendor (With fixed Business location)	9,000	Nuclear	6	Women Headed House Hold	Fruit and vegetable vendor
286	Mod. Idris	300	300	Shivaji Circle	Ahinsha Dwar	Right	Kiosks (Thadi, Gumti, Cabin) or Mobile Vendor (With fixed Business location)	5,00	Joint	5	OBC	Flowers
287	Nema Ram	200	200	Shivaji Circle	Ahinsha Dwar	Right	Kiosks (Thadi, Gumti, Cabin) or Mobile Vendor (With fixed Business location)	12,000	Nuclear	5	OBC	Fruit and vegetable vendor
288	Durga Devi	150	197	Subash Circle	Meal Get	Left	Kiosks (Thadi, Gumti, Cabin) or Mobile Vendor (With fixed Business location)	500	Joint	8	Women Headed House Hold	Snacks

SNo	Name of the Affected Person	Daily Income in Rs.	Daily Income ¹⁸ in Rs (based on Wage Rate)	Start Point	End Point	Place of AP Left / Right	Type of Loss	Structure Cost	Type of family (N/J)	No. Of family members	Vulnerable	Business
289	Rajendra Kumar	250	250	Subash Circle	Meal Get	Left	Mobile Vendor/ Thela Wala	10,000	Nuclear	5	OBC	Snacks
290	Ismail	200	200	Subash Circle	Meal Get	Left	Kiosks (Thadi, Gumti, Cabin) or Mobile Vendor (With fixed Business location)	10,000	Nuclear	5	OBC	Cosmetic
291	Kishore Kumar	200	200	Subash Circle	Meal Get	Left	Mobile Vendor/ Thela Wala	10,000	Nuclear	5	OBC	Snacks
292	Raju	200	200	Subash Circle	Meal Get	Left	Kiosks (Thadi, Gumti, Cabin) or Mobile Vendor (With fixed Business location)	5,000	Joint	4	SC	Cobbler
293	Mangal	300	300	Subash Circle	Meal Get	Left	Kiosks (Thadi, Gumti, Cabin) or Mobile Vendor (With fixed Business location)	10,000	Nuclear	4	OBC	Snacks
294	Lala Ram	200	200	Subash Circle	Meal Get	Left	Thadi	10,000	Joint	10	SC	Cigarette/ Pan stall
295	Kan Singh	300	300	Subash Circle	Meal Get	Right	Kiosks (Thadi, Gumti, Cabin) or Mobile Vendor (With fixed Business location)	10,000	Joint	5	GEN	Readymade garments

SNo	Name of the Affected Person	Daily Income in Rs.	Daily Income ¹⁸ in Rs (based on Wage Rate)	Start Point	End Point	Place of AP Left / Right	Type of Loss	Structure Cost	Type of family (N/J)	No. Of family members	Vulnerable	Business
296	Raju	200	200	Subash Circle	Meal Get	Right	Kiosks (Thadi, Gumti, Cabin) or Mobile Vendor (With fixed Business location)	5,000	Nuclear	5	SC	Fruit and vegetable vendor
297	Prakesh Chand	200	200	Subash Circle	Meal Get	Right	Kiosks (Thadi, Gumti, Cabin) or Mobile Vendor (With fixed Business location)	35,000	Nuclear	8	GEN	Snacks
298	Mod. Yusuf	300	300	Subash Circle	Meal Get	Right	Kiosks (Thadi, Gumti, Cabin) or Mobile Vendor (With fixed Business location)	10,000	Nuclear	7	OBC	GEN store
299	Kamal	200	200	Subash Circle	Meal Get	Right	Kiosks (Thadi, Gumti, Cabin) or Mobile Vendor (With fixed Business location)	5,000	Joint	7	GEN	Snacks
300	Rajendra Kumar	300	300	Subash Circle	Meal Get	Right	Kiosks (Thadi, Gumti, Cabin) or Mobile Vendor (With fixed Business location)	25,000	Nuclear	4	OBC	Sweets

SNo	Name of the Affected Person	Daily Income in Rs.	Daily Income ¹⁸ in Rs (based on Wage Rate)	Start Point	End Point	Place of AP Left / Right	Type of Loss	Structure Cost	Type of family (N/J)	No. Of family members	Vulnerable	Business
301	Hukam Singh	100	197	Subash Circle	Meal Get	Right	Kiosks (Thadi, Gumti, Cabin) or Mobile Vendor (With fixed Business location)	10,000	Nuclear	4	GEN	Snacks
302	Mohan Lal	200	200	Subash Circle	Meal Get	Right	Kiosks (Thadi, Gumti, Cabin) or Mobile Vendor (With fixed Business location)	10,000	Nuclear	6	OBC	Fruit and vegetable vendor
303	Kana Ram	300	300	Subash Circle	Meal Get	Right	Kiosks (Thadi, Gumti, Cabin) or Mobile Vendor (With fixed Business location)	10,000	Nuclear	5	OBC	Fruit and vegetable vendor
304	Lila Devi	150	197	Subash Circle	Meal Get	Left	Mobile Vendor/ Thela Wala	500	Joint	8	Women Headed House Hold	Rajka
305	Girdhari Lal	300	300	Subash Circle	Meal Get	Left	Mobile Vendor/ Thela Wala	10,000	Nuclear	6	SC	Snacks
306	Praveen Singh	200	200	Subash Circle	Meal Get	Left	Kiosks (Thadi, Gumti, Cabin) or Mobile Vendor (With fixed Business location)	10,000	Joint	11	GEN	Readymade garments

SNo	Name of the Affected Person	Daily Income in Rs.	Daily Income ¹⁸ in Rs (based on Wage Rate)	Start Point	End Point	Place of AP Left / Right	Type of Loss	Structure Cost	Type of family (N/J)	No. Of family members	Vulnerable	Business
307	Kamal	200	200	Subash Circle	Meal Get	Right	Kiosks (Thadi, Gumti, Cabin) or Mobile Vendor (With fixed Business location)	8,000	Nuclear	4	GEN	Tea stall
308	Manohar Puri	300	300	Subash Circle	Meal Get	Right	Kiosks (Thadi, Gumti, Cabin) or Mobile Vendor (With fixed Business location)	30,000	Nuclear	4	OBC	Snacks
309	Gordhan Lal	100	197	Subash Circle	Meal Get	Right	Kiosks (Thadi, Gumti, Cabin) or Mobile Vendor (With fixed Business location)	5,000	Nuclear	7	OBC	Barber
310	Gopal	400	400	Subash Circle	Meal Get	Right	Kiosks (Thadi, Gumti, Cabin) or Mobile Vendor (With fixed Business location)	10,000	Nuclear	6	GEN	Snacks
311	Kundan Kumar	300	300	Ambedka Circle	Shivaji Circle	Right	Kiosks (Thadi, Gumti, Cabin) or Mobile Vendor (With fixed Business location)	10,000	Joint	9	OBC	Fruit and vegetable vendor
312	Bhairu Lal	300	300	Ambedka Circle	Shivaji Circle	Right	Cabin	12,000	Nuclear	5	OBC	Snacks

SNo	Name of the Affected Person	Daily Income in Rs.	Daily Income ¹⁸ in Rs (based on Wage Rate)	Start Point	End Point	Place of AP Left / Right	Type of Loss	Structure Cost	Type of family (N/J)	No. Of family members	Vulnerable	Business
313	Lal Chand	100	197	Ambedka Circle	Shivaji Circle	Right	Kiosks (Thadi, Gumti, Cabin) or Mobile Vendor (With fixed Business location)	8,000	Nuclear	5	SC	Cobbler
314	Dhanna Ram	200	200	Ambedka Circle	Shivaji Circle	Right	Cabin	10,000	Nuclear	7	OBC	Tea stall
315	Rupa Ram	200	200	Ambedka Circle	Shivaji Circle	Right	Kiosks (Thadi, Gumti, Cabin) or Mobile Vendor (With fixed Business location)	8,000	Nuclear	4	OBC	Fruit and vegetable vendor
316	Suraj Sain	300	300	Ambedka Circle	Shivaji Circle	Right	Cabin	12,000	Joint	10	OBC	Barber
317	Madan Das	300	300	Ambedka Circle	Shivaji Circle	Right	Cabin	15,000	Nuclear	5	OBC	Tea stall
318	Shiv Lal	150	197	Ambedka Circle	Shivaji Circle	Right	Cabin	10,000	Nuclear	6	OBC	Barber
319	Sohan Lal	150	197	Ambedka Circle	Shivaji Circle	Right	Kiosks (Thadi, Gumti, Cabin) or Mobile Vendor (With fixed Business location)	5,000	Joint	8	OBC	Motel

SNo	Name of the Affected Person	Daily Income in Rs.	Daily Income ¹⁸ in Rs (based on Wage Rate)	Start Point	End Point	Place of AP Left / Right	Type of Loss	Structure Cost	Type of family (N/J)	No. Of family members	Vulnerable	Business
320	Jamana Devi	200	200	Ambedka Circle	Shivaji Circle	Right	Kiosks (Thadi, Gumti, Cabin) or Mobile Vendor (With fixed Business location)	5,000	Joint	5	Women Headed House Hold	Auto repair
321	Tarif Hussain	200	200	Ambedka Circle	Shivaji Circle	Right	Cabin	10,000	Nuclear	8	OBC	Auto Repair
322	Saiyad Kiramani	250	250	Ambedka Circle	Shivaji Circle	Right	Cabin	15,000	Joint	8	OBC	Welding
323	Sohan Lal	100	197	Ambedka Circle	Shivaji Circle	Right	Thadi	5,000	Nuclear	5	OBC	Barber
324	Shiv Singh	200	200	Ambedka Circle	Shivaji Circle	Right	Mobile Vendor/ Thela Wala	13,000	Nuclear	3	GEN	Snacks
325	Om Prakesh	250	250	Ambedka Circle	Shivaji Circle	Right	Cabin	15,000	Joint	11	OBC	Cigarette/Pan stall
326	Manoj	150	197	Ambedka Circle	Shivaji Circle	Right	Kiosks (Thadi, Gumti, Cabin) or Mobile Vendor (With fixed Business location)	10,000	Nuclear	3	SC	Tea stall
327	Banshi Lal	150	197	Ambedka Circle	Shivaji Circle	Right	Kiosks (Thadi, Gumti, Cabin) or Mobile Vendor (With fixed Business location)	8,000	Nuclear	4	OBC	Barber

SNo	Name of the Affected Person	Daily Income in Rs.	Daily Income ¹⁸ in Rs (based on Wage Rate)	Start Point	End Point	Place of AP Left / Right	Type of Loss	Structure Cost	Type of family (N/J)	No. Of family members	Vulnerable	Business
328	Keli Devi	100	197	Ambedka Circle	Shivaji Circle	Right	Kiosks (Thadi, Gumti, Cabin) or Mobile Vendor (With fixed Business location)	10,000	Nuclear	5	Women Headed House Hold	Bangle shop
329	Sanjiy	200	200	Shivaji Circle	Chunginaka	Right	Kiosks (Thadi, Gumti, Cabin) or Mobile Vendor (With fixed Business location)	10,000	Nuclear	5	GEN	Snacks
330	Narayan	250	250	Shivaji Circle	Chunginaka	Right	Kiosks (Thadi, Gumti, Cabin) or Mobile Vendor (With fixed Business location)	10,000	Joint	6	SC	Tea stall
331	Kalash	200	200	Shivaji Circle	Chunginaka	Right	Kiosks (Thadi, Gumti, Cabin) or Mobile Vendor (With fixed Business location)	11,000	Joint	5	SC	Snacks
332	Kaluram	200	200	Shivaji Circle	Chunginaka	Left	Kiosks (Thadi, Gumti, Cabin) or Mobile Vendor (With fixed Business location)	8,000	Nuclear	5	OBC	Fruit and vegetable vendor

SNo	Name of the Affected Person	Daily Income in Rs.	Daily Income ¹⁸ in Rs (based on Wage Rate)	Start Point	End Point	Place of AP Left / Right	Type of Loss	Structure Cost	Type of family (N/J)	No. Of family members	Vulnerable	Business
333	Sona Ram	200	200	Shivaji Circle	Chunginaka	Right	Mobile Vendor/ Thela Wala	9,000	Joint	4	OBC	Fruit and vegetable vendor
334	Roopa Ram	200	200	Shivaji Circle	Chunginaka	Right	Mobile Vendor/ Thela Wala	10,000	Nuclear	4	OBC	Readymade garments
335	Leela Devi	300	300	Shivaji Circle	Chunginaka	Right	Kiosks (Thadi, Gumti, Cabin) or Mobile Vendor (With fixed Business location)	10,000	Joint	8	Women Headed House Hold	Fruit and vegetable vendor
336	Suaa Devi	100	197	Shivaji Circle	Chunginaka	Right	Kiosks (Thadi, Gumti, Cabin) or Mobile Vendor (With fixed Business location)	10,000	Nuclear	2	Women Headed House Hold	Bangle shop
337	Rajeev	200	200	Shivaji Circle	Chunginaka	Right	Thadi	10,000	Nuclear	4	GEN	Snacks
338	Mangi Lal	250	250	Shivaji Circle	Chunginaka	Left	Kiosks (Thadi, Gumti, Cabin) or Mobile Vendor (With fixed Business location)	10,000	Nuclear	3	OBC	Snacks
339	Kushal	200	200	Shivaji Circle	Chunginaka	Right	Cabin	10,000	Nuclear	5	GEN	Cosmetic
340	Maharaj Singh	400	400	Shivaji Circle	Chunginaka	Right	Mobile Vendor/ Thela Wala	10,000	Nuclear	5	GEN	Snacks

SNo	Name of the Affected Person	Daily Income in Rs.	Daily Income ¹⁸ in Rs (based on Wage Rate)	Start Point	End Point	Place of AP Left / Right	Type of Loss	Structure Cost	Type of family (N/J)	No. Of family members	Vulnerable	Business
341	Maga Ram	300	300	Shivaji Circle	Chunginaka	Right	Kiosks (Thadi, Gumti, Cabin) or Mobile Vendor (With fixed Business location)	10,000	Joint	8	OBC	Fruit and vegetable vendor
342	Narayan Lal	250	250	Shivaji Circle	Chunginaka	Left	Kiosks (Thadi, Gumti, Cabin) or Mobile Vendor (With fixed Business location)	10,000	Joint	8	OBC	Snacks
343	Bhika Ram	300	300	Shivaji Circle	Chunginaka	Right	Thadi	10,000	Joint	6	OBC	Fruit and vegetable vendor
344	Babu Lal	250	250	Shivaji Circle	Chunginaka	Right	Kiosks (Thadi, Gumti, Cabin) or Mobile Vendor (With fixed Business location)	10,000	Nuclear	3	OBC	GEN store
345	Vagaram	200	200	Shivaji Circle	Chunginaka	Right	Cabin	11,000	Nuclear	5	OBC	Readymade garments
346	Rajendra Kumar	300	300	Shivaji Circle	Chunginaka	Left	Mobile Vendor/ Thela Wala	13,000	Nuclear	6	OBC	Snacks

SNo	Name of the Affected Person	Daily Income in Rs.	Daily Income ¹⁸ in Rs (based on Wage Rate)	Start Point	End Point	Place of AP Left / Right	Type of Loss	Structure Cost	Type of family (N/J)	No. Of family members	Vulnerable	Business
347	Dhagala ram	100	197	Shivaji Circle	Chunginaka	Right	Kiosks (Thadi, Gumti, Cabin) or Mobile Vendor (With fixed Business location)	13,000	Joint	6	OBC	GEN store
348	Narangi	200	200	Shivaji Circle	Chunginaka	Right	Kiosks (Thadi, Gumti, Cabin) or Mobile Vendor (With fixed Business location)	8,000	Nuclear	6	Women Headed House Hold	Fruit and vegetable vendor
349	Bali Devi	200	200	Shivaji Circle	Chunginaka	Right	Kiosks (Thadi, Gumti, Cabin) or Mobile Vendor (With fixed Business location)	10,000	Joint	11	Women Headed House Hold	Fruit and vegetable vendor
350	Dinesh Parihar	150	197	Shivaji Circle	Chunginaka	Right	Kiosks (Thadi, Gumti, Cabin) or Mobile Vendor (With fixed Business location)	11,000	Joint	8	SC	Readymade garments
351	Raju Rathore	200	200	Shivaji Circle	Chunginaka	Right	Kiosks (Thadi, Gumti, Cabin) or Mobile Vendor (With fixed Business location)	8,000	Nuclear	2	OBC	Snacks

SNo	Name of the Affected Person	Daily Income in Rs.	Daily Income ¹⁸ in Rs (based on Wage Rate)	Start Point	End Point	Place of AP Left / Right	Type of Loss	Structure Cost	Type of family (N/J)	No. Of family members	Vulnerable	Business
352	Deda Ram	300	300	Shivaji Circle	Chunginaka	Right	Kiosks (Thadi, Gumti, Cabin) or Mobile Vendor (With fixed Business location)	9,000	Nuclear	4	OBC	Fruit and vegetable vendor
353	Bheru Singh	150	197	Shivaji Circle	Chunginaka	Right	Thadi	12,000	Joint	6	OBC	GEN store
354	Bhera Ram	400	400	Shivaji Circle	Chunginaka	Right	Kiosks (Thadi, Gumti, Cabin) or Mobile Vendor (With fixed Business location)	10,000	Nuclear	6	OBC	Fruit and vegetable vendor
355	Deva Ram	150	197	Shivaji Circle	Chunginaka	Right	Mobile Vendor/ Thela Wala	5,000	Nuclear	4	OBC	Motel
356	Javari Lal	200	200	Shivaji Circle	Chunginaka	Left	Thadi	10,000	Nuclear	5	OBC	Barber
357	Mod. Imaran	300	300	Shivaji Circle	Chunginaka	Right	Kiosks (Thadi, Gumti, Cabin) or Mobile Vendor (With fixed Business location)	500	Joint	10	OBC	Flowers
358	Balavir Singh	250	250	Shivaji Circle	Chunginaka	Left	Kiosks (Thadi, Gumti, Cabin) or Mobile Vendor (With fixed Business location)	12,000	Nuclear	1	GEN	Tea stall

SNo	Name of the Affected Person	Daily Income in Rs.	Daily Income ¹⁸ in Rs (based on Wage Rate)	Start Point	End Point	Place of AP Left / Right	Type of Loss	Structure Cost	Type of family (N/J)	No. Of family members	Vulnerable	Business
359	Nainu Singh	150	197	Shivaji Circle	Chunginaka	Right	Kiosks (Thadi, Gumti, Cabin) or Mobile Vendor (With fixed Business location)	15,000	Joint	10	GEN	Sweets
360	Kharata Ram	150	197	Shivaji Circle	Chunginaka	Right	Kiosks (Thadi, Gumti, Cabin) or Mobile Vendor (With fixed Business location)	10,000	Nuclear	2	SC	Tea stall
361	Lumb Singh	300	300	Shivaji Circle	Chunginaka	Right	Kiosks (Thadi, Gumti, Cabin) or Mobile Vendor (With fixed Business location)	13,000	Joint	8	OBC	Snacks
362	Hira Lal Bhati	300	300	Shivaji Circle	Chunginaka	Right	Kiosks (Thadi, Gumti, Cabin) or Mobile Vendor (With fixed Business location)	15,000	Nuclear	3	OBC	Barber
363	Prakesh Vaishvan	150	197	Shivaji Circle	Chunginaka	Right	Kiosks (Thadi, Gumti, Cabin) or Mobile Vendor (With fixed Business location)	9,000	Joint	10	OBC	Fruit and vegetable vendor

SNo	Name of the Affected Person	Daily Income in Rs.	Daily Income ¹⁸ in Rs (based on Wage Rate)	Start Point	End Point	Place of AP Left / Right	Type of Loss	Structure Cost	Type of family (N/J)	No. Of family members	Vulnerable	Business
364	Vindra Singh	200	200	Shivaji Circle	Chunginaka	Right	Mobile Vendor/ Thela Wala	10,000	Nuclear	5	GEN	Snacks
365	Mishri Lal	200	200	Shivaji Circle	Chunginaka	Left	Kiosks (Thadi, Gumti, Cabin) or Mobile Vendor (With fixed Business location)	10,000	Joint	10	OBC	Snacks
366	Himanshu	200	200	Shivaji Circle	Chunginaka	Right	Kiosks (Thadi, Gumti, Cabin) or Mobile Vendor (With fixed Business location)	9,000	Joint	5	GEN	Fruit and vegetable vendor
367	Naresh	200	200	Shivaji Circle	Chunginaka	Left	Kiosks (Thadi, Gumti, Cabin) or Mobile Vendor (With fixed Business location)	10,000	Nuclear	4	OBC	Snacks
368	Pira Ram	200	200	Shivaji Circle	Chunginaka	Right	Kiosks (Thadi, Gumti, Cabin) or Mobile Vendor (With fixed Business location)	10,000	Nuclear	4	OBC	Fruit and vegetable vendor
369	Shani Chandwani	250	250	Shivaji Circle	Chunginaka	Right	Kiosks (Thadi, Gumti, Cabin) or Mobile Vendor (With fixed Business location)	10, 000	Nuclear	5	GEN	Fruit and vegetable vendor

SNo	Name of the Affected Person	Daily Income in Rs.	Daily Income ¹⁸ in Rs (based on Wage Rate)	Start Point	End Point	Place of AP Left / Right	Type of Loss	Structure Cost	Type of family (N/J)	No. Of family members	Vulnerable	Business
370	Dinesh	200	200	Shivaji Circle	Chunginaka	Right	Kiosks (Thadi, Gumti, Cabin) or Mobile Vendor (With fixed Business location)	9,000	Joint	7	OBC	GEN store
371	Dharmveer	150	197	Shivaji Circle	Chunginaka	Right	Kiosks (Thadi, Gumti, Cabin) or Mobile Vendor (With fixed Business location)	9,000	Joint	7	GEN	GEN store
372	Puran Sain	200	200	Shivaji Circle	Chunginaka	Left	Kiosks (Thadi, Gumti, Cabin) or Mobile Vendor (With fixed Business location)	15,000	Joint	7	OBC	Barber
373	Kheta Ram	200	200	Shivaji Circle	Chunginaka	Right	Kiosks (Thadi, Gumti, Cabin) or Mobile Vendor (With fixed Business location)	8,000	Nuclear	2	OBC	Fruit and vegetable vendor
374	Rahul Puri	200	200	Shivaji Circle	Chunginaka	Left	Kiosks (Thadi, Gumti, Cabin) or Mobile Vendor (With fixed Business location)	8,000	Nuclear	5	OBC	Fruit and vegetable vendor
375	Yogesh Sharma	250	250	Shivaji Circle	Chunginaka	Left	Kiosks (Thadi, Gumti, Cabin) or Mobile Vendor (With fixed Business location)	13,000	Nuclear	4	GEN	Cigarette/Pan stall

SNo	Name of the Affected Person	Daily Income in Rs.	Daily Income ¹⁸ in Rs (based on Wage Rate)	Start Point	End Point	Place of AP Left / Right	Type of Loss	Structure Cost	Type of family (N/J)	No. Of family members	Vulnerable	Business
376	Chen Singh	250	250	Shivaji Circle	Chunginaka	Left	Kiosks (Thadi, Gumti, Cabin) or Mobile Vendor (With fixed Business location)	13,000	Nuclear	4	OBC	Fruit and vegetable vendor
377	Dewa Ram	300	300	Shivaji Circle	Chunginaka	Left	Kiosks (Thadi, Gumti, Cabin) or Mobile Vendor (With fixed Business location)	8,000	Nuclear	5	GEN	Flowers
378	Sesa Ram	200	200	Shivaji Circle	Chunginaka	Right	Kiosks (Thadi, Gumti, Cabin) or Mobile Vendor (With fixed Business location)	9,000	Nuclear	4	OBC	Fruit and vegetable vendor
379	Dhan Singh Ravana	150	197	Shivaji Circle	Chunginaka	Right	Kiosks (Thadi, Gumti, Cabin) or Mobile Vendor (With fixed Business location)	10,000	Nuclear	4	OBC	Sweets
380	Manish	200	200	Shivaji Circle	Chunginaka	Left	Kiosks (Thadi, Gumti, Cabin) or Mobile Vendor (With fixed Business location)	7,000	Nuclear	5	GEN	Fruit and vegetable vendor
381	Harish	300	300	Shivaji Circle	Chunginaka	Left	Kiosks (Thadi, Gumti, Cabin) or Mobile Vendor (With fixed Business location)	8,000	Joint	9	OBC	Fruit and vegetable vendor

SNo	Name of the Affected Person	Daily Income in Rs.	Daily Income ¹⁸ in Rs (based on Wage Rate)	Start Point	End Point	Place of AP Left / Right	Type of Loss	Structure Cost	Type of family (N/J)	No. Of family members	Vulnerable	Business
382	Mala	200	200	Mill Gate	Over Brij	Right	Mobile Vendor/ Thela Wala	10,000	Nuclear	1	Women Headed House Hold	Cosmetic
383	Amar Chand	200	200	Mill Gate	Over Brij	Left	Mobile Vendor/ Thela Wala	10,000	Nuclear	4	OBC	Cosmetic
384	Pappu Devi	100	197	Mill Gate	Over Brij	Left	Squatter/Phutpati	5,000	Nuclear	5	Women Headed House Hold	Cosmetic
385	Praveen	100	197	Mill Gate	Over Brij	Left	Mobile Vendor/ Thela Wala	10,000	Nuclear	3	OBC	Motel
386	Dariya	100	197	Mill Gate	Over Brij	Right	Squatter/Phutpati	10,000	Nuclear	7	Women Headed House Hold	Bangle shop
387	Vijay	100	197	Mill Gate	Over Brij	Right	Mobile Vendor/ Thela Wala	10,000	Nuclear	5	SC	Bangle shop
388	Puspa Devi	200	200	Mill Gate	Over Brij	Right	Squatter/Phutpati	10,000	Nuclear	4	OBC	Bangle shop
389	Ashok Kumar	200	200	Mill Gate	Over Brij	Left	Mobile Vendor/ Thela Wala	10,000	Nuclear	5	OBC	Fruit and vegetable vendor
390	Sohani	150	197	Mill Gate	Over Brij	Right	Squatter/Phutpati	10,000	Nuclear	4	Women Headed House Hold	Bangle shop
391	Mukesh Laxkar	200	200	Mill Gate	Over Brij	Right	Mobile Vendor/ Thela Wala	10,000	Nuclear	4	OBC	Bangle shop
392	Gyani Lal	200	200	Mill Gate	Over Brij	Right	Mobile Vendor/ Thela Wala	10,000	Nuclear	7	OBC	Snacks
393	Bhart Kumar	100	197	Mill Gate	Over Brij	Right	Mobile Vendor/ Thela Wala	10,000	Nuclear	5	OBC	Fruit and vegetable vendor

SNo	Name of the Affected Person	Daily Income in Rs.	Daily Income ¹⁸ in Rs (based on Wage Rate)	Start Point	End Point	Place of AP Left / Right	Type of Loss	Structure Cost	Type of family (N/J)	No. Of family members	Vulnerable	Business
394	Bhunda Ram	300	300	Mill Gate	Over Brij	Right	Mobile Vendor/ Thela Wala	5,000	Joint	5	OBC	Sweets
395	Sukh Devi	200	200	Mill Gate	Over Brij	Right	Mobile Vendor/ Thela Wala	5,000	Nuclear	2	Women Headed House Hold	Fruit and vegetable vendor
396	Raj Mal	500	500	Mill Gate	Over Brij	Right	Mobile Vendor/ Thela Wala	15,000	Joint	6	OBC	Snacks
397	Sukiya Bai	200	200	Mill Gate	Over Brij	Right	Mobile Vendor/ Thela Wala	5,000	Nuclear	1	Women Headed House Hold	Fruit and vegetable vendor
398	Sohan Lal	300	300	Mill Gate	Over Brij	Right	Squatter/Phutpati	5,000	Joint	7	OBC	Motel
399	Shayari Devi	200	200	Mill Gate	Over Brij	Right	Squatter/Phutpati	5,000	Joint	6	Women Headed House Hold	Motel
400	Kaniya Devi	200	200	Mill Gate	Over Brij	Right	Squatter/Phutpati	5,000	Joint	4	Women Headed House Hold	Bangle shop
401	Bhera Ram	200	200	Mill Gate	Over Brij	Right	Squatter/Phutpati	5,000	Nuclear	6	OBC	Sweets
402	Nathu Ram	100	197	Mill Gate	Over Brij	Right	Squatter/Phutpati	500	Nuclear	3	SC	Readymade garments
403	Lila	150	197	Mill Gate	Over Brij	Right	Squatter/Phutpati	400	Joint	9	Women Headed House Hold	Cut-piece garments
404	Lalit	300	300	Mill Gate	Over Brij	Right	Squatter/Phutpati	5,000	Joint	5	OBC	Bangle shop

SNo	Name of the Affected Person	Daily Income in Rs.	Daily Income ¹⁸ in Rs (based on Wage Rate)	Start Point	End Point	Place of AP Left / Right	Type of Loss	Structure Cost	Type of family (N/J)	No. Of family members	Vulnerable	Business
405	Sohan Lal	200	200	Mill Gate	Over Brij	Right	Mobile Vendor/ Thela Wala	5,000	Nuclear	5	OBC	Cigarette/ Pan stall
406	Dawarika Prasad	200	200	Mill Gate	Over Brij	Right	Kiosks (Thadi, Gumti, Cabin) or Mobile Vendor (With fixed Business location)	10,000	Nuclear	6	OBC	Cigarette/ Pan stall
407	Tara Chand	100	197	Mill Gate	Over Brij	Right	Kiosks (Thadi, Gumti, Cabin) or Mobile Vendor (With fixed Business location)	8,000	Nuclear	4	SC	Bangle shop
408	Karan Singh	200	200	Mill Gate	Over Brij	Right	Kiosks (Thadi, Gumti, Cabin) or Mobile Vendor (With fixed Business location)	12,000	Nuclear	5	OBC	Readymade garments
409	Vikash Singh	200	200	Mill Gate	Over Brij	Right	Kiosks (Thadi, Gumti, Cabin) or Mobile Vendor (With fixed Business location)	10,000	Nuclear	6	GEN	Fruit and vegetable vendor

SNo	Name of the Affected Person	Daily Income in Rs.	Daily Income ¹⁸ in Rs (based on Wage Rate)	Start Point	End Point	Place of AP Left / Right	Type of Loss	Structure Cost	Type of family (N/J)	No. Of family members	Vulnerable	Business
410	Om Prakesh	400	400	Mill Gate	Over Brij	Left	Kiosks (Thadi, Gumti, Cabin) or Mobile Vendor (With fixed Business location)	5,000	Nuclear	4	SC	Fruit and vegetable vendor
411	Bhola Ram	200	200	Mill Gate	Over Brij	Left	Kiosks (Thadi, Gumti, Cabin) or Mobile Vendor (With fixed Business location)	5,000	Nuclear	2	OBC	Fruit and vegetable vendor
412	Ram Chardra	200	200	Mill Gate	Over Brij	Left	Kiosks (Thadi, Gumti, Cabin) or Mobile Vendor (With fixed Business location)	5,000	Nuclear	5	OBC	Snacks
413	Anusuiya	150	197	Mill Gate	Over Brij	Left	Kiosks (Thadi, Gumti, Cabin) or Mobile Vendor (With fixed Business location)	10,000	Nuclear	2	Women Headed House Hold	Fruit and vegetable vendor
414	Hari Om	150	197	Mill Gate	Over Brij	Left	Kiosks (Thadi, Gumti, Cabin) or Mobile Vendor (With fixed Business location)	10,000	Nuclear	2	Women Headed House Hold	Fruit and vegetable vendor

SNo	Name of the Affected Person	Daily Income in Rs.	Daily Income ¹⁸ in Rs (based on Wage Rate)	Start Point	End Point	Place of AP Left / Right	Type of Loss	Structure Cost	Type of family (N/J)	No. Of family members	Vulnerable	Business
415	Kesi Devi	300	300	Mill Gate	Over Brij	Left	Kiosks (Thadi, Gumti, Cabin) or Mobile Vendor (With fixed Business location)	5,000	Nuclear	2	Women Headed House Hold	Fruit and vegetable vendor
416	Kamla Devi	100	197	Mill Gate	Over Brij	Left	Kiosks (Thadi, Gumti, Cabin) or Mobile Vendor (With fixed Business location)	5,000	Nuclear	7	Women Headed House Hold	Fruit and vegetable vendor
417	Dinesh Singh	300	300	Mill Gate	Over Brij	Left	Kiosks (Thadi, Gumti, Cabin) or Mobile Vendor (With fixed Business location)	10,000	Joint	6	GEN	Fruit and vegetable vendor
418	Chanadan	150	197	Mill Gate	Over Brij	Left	Kiosks (Thadi, Gumti, Cabin) or Mobile Vendor (With fixed Business location)	10,000	Nuclear	6	GEN	Fruit and vegetable vendor
419	Hari Ram	300	300	Mill Gate	Over Brij	Left	Kiosks (Thadi, Gumti, Cabin) or Mobile Vendor (With fixed Business location)	3.5 Lack	Nuclear	6	OBC	Snacks

SNo	Name of the Affected Person	Daily Income in Rs.	Daily Income ¹⁸ in Rs (based on Wage Rate)	Start Point	End Point	Place of AP Left / Right	Type of Loss	Structure Cost	Type of family (N/J)	No. Of family members	Vulnerable	Business
420	Gopal Krishan	200	200	Mill Gate	Over Brij	Left	Kiosks (Thadi, Gumti, Cabin) or Mobile Vendor (With fixed Business location)	10,000	Nuclear	5	SC	Fruit and vegetable vendor
421	Kanta Devi	100	197	Mill Gate	Over Brij	Left	Kiosks (Thadi, Gumti, Cabin) or Mobile Vendor (With fixed Business location)	10,000	Nuclear	4	Women Headed House Hold	Fruit and vegetable vendor
422	Usha	300	300	Mill Gate	Over Brij	Left	Kiosks (Thadi, Gumti, Cabin) or Mobile Vendor (With fixed Business location)	5,000	Nuclear	7	Women Headed House Hold	Fruit and vegetable vendor
423	Bhanwar Lal	600	600	Mill Gate	Over Brij	Left	Kiosks (Thadi, Gumti, Cabin) or Mobile Vendor (With fixed Business location)	10,000	Nuclear	7	SC	Fruit and vegetable vendor
424	Sugna	200	200	Mill Gate	Over Brij	Left	Kiosks (Thadi, Gumti, Cabin) or Mobile Vendor (With fixed Business location)	5,000	Joint	7	Women Headed House Hold	Fruit and vegetable vendor

SNo	Name of the Affected Person	Daily Income in Rs.	Daily Income ¹⁸ in Rs (based on Wage Rate)	Start Point	End Point	Place of AP Left / Right	Type of Loss	Structure Cost	Type of family (N/J)	No. Of family members	Vulnerable	Business
425	Puspa Yadav	200	200	Mill Gate	Over Brij	Left	Kiosks (Thadi, Gumti, Cabin) or Mobile Vendor (With fixed Business location)	10,000	Nuclear	4	Women Headed House Hold	Fruit and vegetable vendor
426	Vikash	200	200	Mill Gate	Over Brij	Left	Kiosks (Thadi, Gumti, Cabin) or Mobile Vendor (With fixed Business location)	5,000	Nuclear	5	SC	Fruit and vegetable vendor
427	Devi Lal	300	300	Mill Gate	Over Brij	Left	Kiosks (Thadi, Gumti, Cabin) or Mobile Vendor (With fixed Business location)	12,000	Nuclear	6	GEN	Fruit and vegetable vendor
428	Geeta Devi	200	200	Mill Gate	Over Brij	Left	Kiosks (Thadi, Gumti, Cabin) or Mobile Vendor (With fixed Business location)	10,000	Nuclear	4	Women Headed House Hold	Fruit and vegetable vendor
429	Manjau Devi	100	197	Mill Gate	Over Brij	Left	Kiosks (Thadi, Gumti, Cabin) or Mobile Vendor (With fixed Business location)	5,000	Nuclear	3	Women Headed House Hold	Motel

SNo	Name of the Affected Person	Daily Income in Rs.	Daily Income ¹⁸ in Rs (based on Wage Rate)	Start Point	End Point	Place of AP Left / Right	Type of Loss	Structure Cost	Type of family (N/J)	No. Of family members	Vulnerable	Business
430	Rekha	150	197	Mill Gate	Over Brij	Left	Kiosks (Thadi, Gumti, Cabin) or Mobile Vendor (With fixed Business location)	5,000	Nuclear	5	Women Headed House Hold	Bangle shop
431	Suresh	100	197	Mill Gate	Over bridge	Left	Kiosks (Thadi, Gumti, Cabin) or Mobile Vendor (With fixed Business location)	5000	Nuclear	4	OBC	Sweets
432	Harish Kumar	200	200	Mill Gate	Over bridge	Right	Kiosks (Thadi, Gumti, Cabin) or Mobile Vendor (With fixed Business location)	5000	Nuclear	4	GEN	Fruit and vegetable vendor
433	Babulal	200	200	Mill Gate	Over bridge	Left	Kiosks (Thadi, Gumti, Cabin) or Mobile Vendor (With fixed Business location)	10000	Extended	12	SC	Fruit and vegetable vendor
434	Nathu	100	197	Mill Gate	Over bridge	Right	Kiosks (Thadi, Gumti, Cabin) or Mobile Vendor (With fixed Business location)	5000	Nuclear	2	SC	Cobbler

SNo	Name of the Affected Person	Daily Income in Rs.	Daily Income ¹⁸ in Rs (based on Wage Rate)	Start Point	End Point	Place of AP Left / Right	Type of Loss	Structure Cost	Type of family (N/J)	No. Of family members	Vulnerable	Business
435	Shravan Kumar	300	300	Mill Gate	Over bridge	Left	Kiosks (Thadi, Gumti, Cabin) or Mobile Vendor (With fixed Business location)	11000	Joint	8	SC	Fruit and vegetable vendor
436	Geeta Devi	100	197	Mill Gate	Over bridge	Left	Kiosks (Thadi, Gumti, Cabin) or Mobile Vendor (With fixed Business location)	1500	Nuclear	4	Women Headed House Hold	other
437	Lalchand	200	200	Mill Gate	Over bridge	Left	Kiosks (Thadi, Gumti, Cabin) or Mobile Vendor (With fixed Business location)	10000	Nuclear	3	SC	Fruit and vegetable vendor
438	Geeta Devi	300	300	Mill Gate	Over bridge	Left	Kiosks (Thadi, Gumti, Cabin) or Mobile Vendor (With fixed Business location)	5000	Joint	7	Women Headed House Hold	Fruit and vegetable vendor
439	Rampal	200	200	Mill Gate	Over bridge	Left	Kiosks (Thadi, Gumti, Cabin) or Mobile Vendor (With fixed Business location)	5000	Joint	4	OBC	Cosmetic
440	Prahlad	200	200	Mill Gate	Over bridge	Left	Kiosks (Thadi, Gumti, Cabin) or Mobile Vendor (With fixed Business location)	10000	Nuclear	4	OBC	other

SNo	Name of the Affected Person	Daily Income in Rs.	Daily Income ¹⁸ in Rs (based on Wage Rate)	Start Point	End Point	Place of AP Left / Right	Type of Loss	Structure Cost	Type of family (N/J)	No. Of family members	Vulnerable	Business
441	Nathu Ram	200	200	Mill Gate	Over bridge	Left	Kiosks (Thadi, Gumti, Cabin) or Mobile Vendor (With fixed Business location)	5000	Nuclear	6	OBC	Fruit and vegetable vendor
442	Shubham	250	250	Mill Gate	Over bridge	Right	Kiosks (Thadi, Gumti, Cabin) or Mobile Vendor (With fixed Business location)	20000	Nuclear	4	GEN	Snacks
443	Kanwri Devi	250	250	Mill Gate	Over bridge	Left	Kiosks (Thadi, Gumti, Cabin) or Mobile Vendor (With fixed Business location)	500	Joint	10	Women Headed House Hold	Fruit and vegetable vendor
444	Chunni Lal	200	200	Mill Gate	Over bridge	Right	Kiosks (Thadi, Gumti, Cabin) or Mobile Vendor (With fixed Business location)	10000	Nuclear	4	SC	Fruit and vegetable vendor
445	Babulal	100	197	Mill Gate	Over bridge	Left	Kiosks (Thadi, Gumti, Cabin) or Mobile Vendor (With fixed Business location)	5000	Nuclear	4	OBC	Plastic
446	Mohan	200	200	Mill Gate	Over bridge	Right	Kiosks (Thadi, Gumti, Cabin) or Mobile Vendor (With fixed Business location)	2000	Nuclear	2	SC	Cobbler

SNo	Name of the Affected Person	Daily Income in Rs.	Daily Income ¹⁸ in Rs (based on Wage Rate)	Start Point	End Point	Place of AP Left / Right	Type of Loss	Structure Cost	Type of family (N/J)	No. Of family members	Vulnerable	Business
447	Om Prakash	200	200	Mill Gate	Over bridge	Right	Kiosks (Thadi, Gumti, Cabin) or Mobile Vendor (With fixed Business location)	15000	Nuclear	2	SC	Fruit and vegetable vendor
448	Sushila Bhai	100	197	Mill Gate	Over bridge	Left	Kiosks (Thadi, Gumti, Cabin) or Mobile Vendor (With fixed Business location)	10000	Nuclear	5	Women Headed House Hold	Fruit and vegetable vendor
449	Kishore chauhan	200	200	Mill Gate	Over bridge	Right	Kiosks (Thadi, Gumti, Cabin) or Mobile Vendor (With fixed Business location)	5000	Nuclear	4	SC	Fruit and vegetable vendor
450	Dhanu	200	200	Prana bus stand	Anuvart Dwar	Left	Kiosks (Thadi, Gumti, Cabin) or Mobile Vendor (With fixed Business location)	15,000	Nuclear	6	SC	Cobbler
451	Fateh Raj	200	200	Prana bus stand	Anuvart Dwar	Left	Mobile Vendor/ Thela Wala	10,000	Nuclear	4	OBC	Cosmetic
452	Ranachhod Singh	100	197	Prana bus stand	Anuvart Dwar	Left	Cabin	15,000	Nuclear	7	OBC	Tea stall
453	Prakesh Singh	250	250	Prana bus stand	Anuvart Dwar	Right	Mobile Vendor/ Thela Wala	15,000	Nuclear	6	GEN	Snacks
454	Sohan Lal	300	300	Prana bus stand	Anuvart Dwar	Left	Mobile Vendor/ Thela Wala	10,000	Joint	11	Women Headed House	Fruit and vegetable vendor

SNo	Name of the Affected Person	Daily Income in Rs.	Daily Income ¹⁸ in Rs (based on Wage Rate)	Start Point	End Point	Place of AP Left / Right	Type of Loss	Structure Cost	Type of family (N/J)	No. Of family members	Vulnerable	Business
											Hold	
455	Mohan Lal	300	300	Prana bus stand	Anuvart Dwar	Right	Mobile Vendor/ Thela Wala	10,000	Nuclear	5	OBC	Snacks
456	Abdul Ajij	200	200	Prana bus stand	Anuvart Dwar	Left	Kiosks (Thadi, Gumti, Cabin) or Mobile Vendor (With fixed Business location)	15,000	Nuclear	7	OBC	Fruit and vegetable vendor
457	Satya Narayan	200	200	Prana bus stand	Anuvart Dwar	Left	Cabin	13,000	Nuclear	6	OBC	Barber
458	Ashok	200	200	Prana bus stand	Anuvart Dwar	Right	Squatter/Phutpati	5,000	Nuclear	6	SC	Cobbler
459	Ladu Ram	300	300	Prana bus stand	Anuvart Dwar	Left	Mobile Vendor/ Thela Wala	10,000	Nuclear	7	OBC	Fruit and vegetable vendor
460	Mahendra	200	200	Prana bus stand	Anuvart Dwar	Left	Kiosks (Thadi, Gumti, Cabin) or Mobile Vendor (With fixed Business location)	10,000	Joint	10	OBC	Fruit and vegetable vendor
461	Chandra Prakesh	300	300	Prana bus stand	Anuvart Dwar	Left	Mobile Vendor/ Thela Wala	10,000	Nuclear	3	GEN	Fruit and vegetable vendor

SNo	Name of the Affected Person	Daily Income in Rs.	Daily Income ¹⁸ in Rs (based on Wage Rate)	Start Point	End Point	Place of AP Left / Right	Type of Loss	Structure Cost	Type of family (N/J)	No. Of family members	Vulnerable	Business
462	Raj Kumar	400	400	Prana bus stand	Anuvart Dwar	Left	Kiosks (Thadi, Gumti, Cabin) or Mobile Vendor (With fixed Business location)	20,000	Nuclear	5	GEN	Cosmetic
463	Dhala Ram	300	300	Prana bus stand	Anuvart Dwar	Right	Kiosks (Thadi, Gumti, Cabin) or Mobile Vendor (With fixed Business location)	5,000	Nuclear	3	OBC	Snacks
464	Kamal Kishore	300	300	Prana bus stand	Anuvart Dwar	Right	Kiosks (Thadi, Gumti, Cabin) or Mobile Vendor (With fixed Business location)	10,000	Nuclear	5	Women Headed House Hold	Tea stall
465	Laxmi Devi	300	300	Prana bus stand	Anuvart Dwar	Left	Squatter/Phutpati	500	Nuclear	6	Women Headed House Hold	Bangle shop
466	lalit kumar	200	200	Prana bus stand	Anuvart Dwar	Left	Kiosks (Thadi, Gumti, Cabin) or Mobile Vendor (With fixed Business location)	10,000	Nuclear	5	GEN	Fruit and vegetable vendor

SNo	Name of the Affected Person	Daily Income in Rs.	Daily Income ¹⁸ in Rs (based on Wage Rate)	Start Point	End Point	Place of AP Left / Right	Type of Loss	Structure Cost	Type of family (N/J)	No. Of family members	Vulnerable	Business
467	Sheru Mal	300	300	Prana bus stand	Anuvart Dwar	Left	Kiosks (Thadi, Gumti, Cabin) or Mobile Vendor (With fixed Business location)	7,000	Nuclear	5	GEN	Fruit and vegetable vendor
468	Dhanraj	200	200	Prana bus stand	Anuvart Dwar	Left	Squatter/Phutpati	700	Nuclear	7	SC	Cobbler
469	Kewal chand	300	300	Puran Bus Stand	Anuwatl Dwar	Right	Kiosks (Thadi, Gumti, Cabin) or Mobile Vendor (With fixed Business location)	10000	Nuclear	8	SC	Fruit and vegetable vendor
470	Omrakasah chodhary	200	200	Puran Bus Stand	Anuwatl Dwar	Left	Kiosks (Thadi, Gumti, Cabin) or Mobile Vendor (With fixed Business location)	10000	Joint	8	OBC	Cigarette/Pa n stall
471	Muqaddar Ali	150	197	Puran Bus Stand	Anuwatl Dwar	Left	Kiosks (Thadi, Gumti, Cabin) or Mobile Vendor (With fixed Business location)	15000	Joint	8	GEN	Perfume
472	Sukiya Devi	300	300	Puran Bus Stand	Anuwatl Dwar	Left	Kiosks (Thadi, Gumti, Cabin) or Mobile Vendor (With fixed Business location)	10000	Nuclear	7	Women Headed House Hold	Fruit and vegetable vendor

SNo	Name of the Affected Person	Daily Income in Rs.	Daily Income ¹⁸ in Rs (based on Wage Rate)	Start Point	End Point	Place of AP Left / Right	Type of Loss	Structure Cost	Type of family (N/J)	No. Of family members	Vulnerable	Business
473	Bansi Wala	200	200	Puran Bus Stand	Anuwatl Dwar	Left	Kiosks (Thadi, Gumti, Cabin) or Mobile Vendor (With fixed Business location)	10000	Nuclear	3	SC	Fruit and vegetable vendor
474	Udha Ram	400	400	Puran Bus Stand	Anuwatl Dwar	Left	Kiosks (Thadi, Gumti, Cabin) or Mobile Vendor (With fixed Business location)		Nuclear	7	SC	Fruit and vegetable vendor
475	Hema Ram	300	300	Puran Bus Stand	Anuwatl Dwar	Right	Kiosks (Thadi, Gumti, Cabin) or Mobile Vendor (With fixed Business location)		Nuclear	2	OBC	Fruit and vegetable vendor
476	Madan Lal Nai	100	197	Puran Bus Stand	Anuwatl Dwar	Left	Kiosks (Thadi, Gumti, Cabin) or Mobile Vendor (With fixed Business location)	12,000	Nuclear	6	OBC	Barber
477	Vikaram	200	200	Puran Bus Stand	Anuwatl Dwar	Left	Kiosks (Thadi, Gumti, Cabin) or Mobile Vendor (With fixed Business location)	5,000	Nuclear	5	SC	Readymade garments
478	Dipak Kumar	400	400	Puran Bus Stand	Anuwatl Dwar	Left	Kiosks (Thadi, Gumti, Cabin) or Mobile Vendor (With fixed Business location)		Nuclear	5	GEN	Fruit and vegetable vendor

SNo	Name of the Affected Person	Daily Income in Rs.	Daily Income ¹⁸ in Rs (based on Wage Rate)	Start Point	End Point	Place of AP Left / Right	Type of Loss	Structure Cost	Type of family (N/J)	No. Of family members	Vulnerable	Business
479	Puna Ram	200	200	Puran Bus Stand	Anuwatl Dwar	Left	Kiosks (Thadi, Gumti, Cabin) or Mobile Vendor (With fixed Business location)	1,000	Nuclear	4	SC	Cobbler
480	Raju Kir	200	200	Puran Bus Stand	Anuwatl Dwar	Left	Kiosks (Thadi, Gumti, Cabin) or Mobile Vendor (With fixed Business location)	10,000	Nuclear	6	OBC	Vegetable
481	Udha Ram	200	200	Puran Bus Stand	Anuwatl Dwar	Left	Kiosks (Thadi, Gumti, Cabin) or Mobile Vendor (With fixed Business location)	5,000	Nuclear	4	OBC	Barber
482	Mangilal	300	300	Puran Bus Stand	Anuwatl Dwar	Left	Kiosks (Thadi, Gumti, Cabin) or Mobile Vendor (With fixed Business location)		Nuclear	5	OBC	Fruit and vegetable vendor
483	Om Prakesh	300	300	Naya bus stand	Sumerpur road by pass	Right	Kiosks (Thadi, Gumti, Cabin) or Mobile Vendor (With fixed Business location)	10,000	Nuclear	6	SC	Cobbler

SNo	Name of the Affected Person	Daily Income in Rs.	Daily Income ¹⁸ in Rs (based on Wage Rate)	Start Point	End Point	Place of AP Left / Right	Type of Loss	Structure Cost	Type of family (N/J)	No. Of family members	Vulnerable	Business
484	Abid	300	300	Naya bus stand	Sumerpur road by pass	Left	Kiosks (Thadi, Gumti, Cabin) or Mobile Vendor (With fixed Business location)	15,000	Nuclear	8	OBC	Snacks
485	Narayan Lal Kumawat	250	250	Naya bus stand	Sumerpur road by pass	Left	Kiosks (Thadi, Gumti, Cabin) or Mobile Vendor (With fixed Business location)	10,000	Nuclear	4	OBC	Fruit and vegetable vendor
486	Bhika Ram	250	250	Naya bus stand	Sumerpur road by pass	Left	Kiosks (Thadi, Gumti, Cabin) or Mobile Vendor (With fixed Business location)	12,000	Nuclear	3	OBC	Tea stall
487	Ramesh Kumar	300	300	Naya bus stand	Sumerpur road by pass	Left	Kiosks (Thadi, Gumti, Cabin) or Mobile Vendor (With fixed Business location)	12,000	Nuclear	3	SC	Fruit and vegetable vendor
488	Satya Narayan	300	300	Naya bus stand	Sumerpur road by pass	Left	Kiosks (Thadi, Gumti, Cabin) or Mobile Vendor (With fixed Business location)	10,000	Nuclear	5	OBC	Fruit and vegetable vendor

SNo	Name of the Affected Person	Daily Income in Rs.	Daily Income ¹⁸ in Rs (based on Wage Rate)	Start Point	End Point	Place of AP Left / Right	Type of Loss	Structure Cost	Type of family (N/J)	No. Of family members	Vulnerable	Business
489	Narayan Lal	300	300	Naya bus stand	Sumerpur road by pass	Right	Kiosks (Thadi, Gumti, Cabin) or Mobile Vendor (With fixed Business location)	10, 000	Nuclear	4	OBC	Snacks
490	Saitan Singh	300	300	Naya bus stand	Sumerpur road by pass	Right	Kiosks (Thadi, Gumti, Cabin) or Mobile Vendor (With fixed Business location)	10,000	Nuclear	4	OBC	Sweets
491	Bhaga ram	250	250	Naya bus stand	Sumerpur road by pass	Left	Kiosks (Thadi, Gumti, Cabin) or Mobile Vendor (With fixed Business location)	15,000	Nuclear	2	OBC	Tea stall
492	Rama Govind	300	300	Naya bus stand	Sumerpur road by pass	Left	Kiosks (Thadi, Gumti, Cabin) or Mobile Vendor (With fixed Business location)	10,000	Nuclear	7	OBC	Snacks
493	Mahaveer	300	300	Naya bus stand	Sumerpur road by pass	Right	Kiosks (Thadi, Gumti, Cabin) or Mobile Vendor (With fixed Business location)	20,000	Nuclear	5	OBC	Barber

SNo	Name of the Affected Person	Daily Income in Rs.	Daily Income ¹⁸ in Rs (based on Wage Rate)	Start Point	End Point	Place of AP Left / Right	Type of Loss	Structure Cost	Type of family (N/J)	No. Of family members	Vulnerable	Business
494	Chaina Ram	300	300	Naya bus stand	Sumerpur road by pass	Right	Kiosks (Thadi, Gumti, Cabin) or Mobile Vendor (With fixed Business location)	12,000	Joint	5	OBC	Cigarette/Pan stall
495	Sunil Singh	400	400	Naya bus stand	Sumerpur road by pass	Left	Kiosks (Thadi, Gumti, Cabin) or Mobile Vendor (With fixed Business location)	10,000	Nuclear	6	GEN	Fruit and vegetable vendor
496	Vindravan	500	500	Naya bus stand	Sumerpur road by pass	Left	Kiosks (Thadi, Gumti, Cabin) or Mobile Vendor (With fixed Business location)	10,000	Nuclear	7	OBC	Snacks
497	Uma Ram	250	250	Naya bus stand	Sumerpur road by pass	Left	Kiosks (Thadi, Gumti, Cabin) or Mobile Vendor (With fixed Business location)	10,000	Nuclear	4	OBC	Fruit and vegetable vendor
498	Sesha Ram	800	800	Naya bus stand	Sumerpur road by pass	Left	Kiosks (Thadi, Gumti, Cabin) or Mobile Vendor (With fixed Business location)	10,000	Nuclear	4	OBC	Tea stall

SNo	Name of the Affected Person	Daily Income in Rs.	Daily Income ¹⁸ in Rs (based on Wage Rate)	Start Point	End Point	Place of AP Left / Right	Type of Loss	Structure Cost	Type of family (N/J)	No. Of family members	Vulnerable	Business
499	Aarif	300	300	Naya bus stand	Sumerpur road by pass	Right	Kiosks (Thadi, Gumti, Cabin) or Mobile Vendor (With fixed Business location)	20,000	Joint	10	OBC	Auto repair
500	Kana Ram	300	300	Naya bus stand	Sumerpur road by pass	Left	Kiosks (Thadi, Gumti, Cabin) or Mobile Vendor (With fixed Business location)	1,00,000	Nuclear	6	OBC	Fruit and vegetable vendor
501	Jasraj	300	300	Naya bus stand	Sumerpur road by pass	Left	Kiosks (Thadi, Gumti, Cabin) or Mobile Vendor (With fixed Business location)	10,000	Nuclear	6	OBC	Fruit and vegetable vendor
502	Dinesh Sain	300	300	Naya bus stand	Sumerpur road by pass	Left	Kiosks (Thadi, Gumti, Cabin) or Mobile Vendor (With fixed Business location)	20,000	Nuclear	4	OBC	Barber
503	Ashok Vaishnav	250	250	Naya bus stand	Sumerpur road by pass	Left	Kiosks (Thadi, Gumti, Cabin) or Mobile Vendor (With fixed Business location)	9,000	Nuclear	5	OBC	Snacks
504	Sharwan Das	200	200	Mandiya road	Bijli ghar	Left	Kiosks (Thadi, Gumti, Cabin) or Mobile Vendor (With fixed Business location)	10,000	Nuclear	5	OBC	Snacks

SNo	Name of the Affected Person	Daily Income in Rs.	Daily Income ¹⁸ in Rs (based on Wage Rate)	Start Point	End Point	Place of AP Left / Right	Type of Loss	Structure Cost	Type of family (N/J)	No. Of family members	Vulnerable	Business
505	Mod. Husain	300	300	Mandiya road	Bijli ghar	Left	Kiosks (Thadi, Gumti, Cabin) or Mobile Vendor (With fixed Business location)	9,000	Nuclear	6	OBC	Welding
506	Narayan Lal	150	197	Mastan baba	Hedar colony	Left	Kiosks (Thadi, Gumti, Cabin) or Mobile Vendor (With fixed Business location)	12,000	Nuclear	5	OBC	Tea stall
507	Vijay	200	200	Mastan baba	Hedar colony	Left	Kiosks (Thadi, Gumti, Cabin) or Mobile Vendor (With fixed Business location)	13,000	Joint	12	OBC	Cycle repair
508	Ashfaq	150	197	Mastan baba	Hedar colony	Left	Kiosks (Thadi, Gumti, Cabin) or Mobile Vendor (With fixed Business location)	16,000	Nuclear	6	OBC	Auto repair
509	Anop Singh	200	200	Mastan baba road	Naya bus stand	Left	Kiosks (Thadi, Gumti, Cabin) or Mobile Vendor (With fixed Business location)	10,000	Nuclear	5	OBC	Snacks

SNo	Name of the Affected Person	Daily Income in Rs.	Daily Income ¹⁸ in Rs (based on Wage Rate)	Start Point	End Point	Place of AP Left / Right	Type of Loss	Structure Cost	Type of family (N/J)	No. Of family members	Vulnerable	Business
510	Kailash	200	200	Mastan baba road	Naya bus stand	Left	Kiosks (Thadi, Gumti, Cabin) or Mobile Vendor (With fixed Business location)	10,000	Nuclear	3	OBC	Barber
511	Ramesh Kumar	300	300	Mastan baba road	Naya bus stand	Right	Kiosks (Thadi, Gumti, Cabin) or Mobile Vendor (With fixed Business location)	10,000	Nuclear	3	GEN	Tea stall
512	Pintu	300	300	Mastan baba road	Naya bus stand	Right	Kiosks (Thadi, Gumti, Cabin) or Mobile Vendor (With fixed Business location)	1,000	Nuclear	4	SC	Cobbler
513	Mod. Shabir	100	197	Mastan baba road	Naya bus stand	Left	Kiosks (Thadi, Gumti, Cabin) or Mobile Vendor (With fixed Business location)	15,000	Nuclear	7	OBC	Cigarette/Pan stall
514	Praveen Kumar	300	300	Mastan baba road	Naya bus stand	Left	Kiosks (Thadi, Gumti, Cabin) or Mobile Vendor (With fixed Business location)	500	Nuclear	4	SC	Painter
515	Babu Lohar	300	300	Mastan baba road	Naya bus stand	Left	Kiosks (Thadi, Gumti, Cabin) or Mobile Vendor (With fixed Business location)	8,000	Nuclear	5	OBC	Welding

SNo	Name of the Affected Person	Daily Income in Rs.	Daily Income ¹⁸ in Rs (based on Wage Rate)	Start Point	End Point	Place of AP Left / Right	Type of Loss	Structure Cost	Type of family (N/J)	No. Of family members	Vulnerable	Business
516	Prahlad	200	200	Mastan baba road	Naya bus stand	Left	Kiosks (Thadi, Gumti, Cabin) or Mobile Vendor (With fixed Business location)	9,000	Nuclear	6	OBC	Snacks
517	Mod. Saleem	250	250	Mastan baba road	Naya bus stand	Left	Kiosks (Thadi, Gumti, Cabin) or Mobile Vendor (With fixed Business location)	10,000	Nuclear	6	OBC	Snacks
518	Balu Ram	200	200	Mastan baba road	Naya bus stand	Left	Kiosks (Thadi, Gumti, Cabin) or Mobile Vendor (With fixed Business location)	10,000	Nuclear	3	OBC	Snacks
519	Mod. Irfan	300	300	Mastan baba road	Naya bus stand	Left	Kiosks (Thadi, Gumti, Cabin) or Mobile Vendor (With fixed Business location)	11,000	Joint	8	OBC	Snacks
520	Tejpal Singh	200	200	Mastan baba road	Naya bus stand	Right	Kiosks (Thadi, Gumti, Cabin) or Mobile Vendor (With fixed Business location)	9,000	Nuclear	3	OBC	Tea stall
521	Bhanwar Lal	200	200	Mastan baba road	Naya bus stand	Left	Kiosks (Thadi, Gumti, Cabin) or Mobile Vendor (With fixed Business location)	10,000	Nuclear	5	SC	Fruit and vegetable vendor

SNo	Name of the Affected Person	Daily Income in Rs.	Daily Income ¹⁸ in Rs (based on Wage Rate)	Start Point	End Point	Place of AP Left / Right	Type of Loss	Structure Cost	Type of family (N/J)	No. Of family members	Vulnerable	Business
522	Mod. Irfan	300	300	Mastan baba road	Naya bus stand	Left	Kiosks (Thadi, Gumti, Cabin) or Mobile Vendor (With fixed Business location)	10,000	Nuclear	4	OBC	Fruit and vegetable vendor
523	Ahmad	100	197	Mastan baba road	Naya bus stand	Left	Kiosks (Thadi, Gumti, Cabin) or Mobile Vendor (With fixed Business location)	10,000	Nuclear	8	OBC	Cigarette/Pan stall
524	Mohan Das	200	200	Mastan baba road	Naya bus stand	Left	Kiosks (Thadi, Gumti, Cabin) or Mobile Vendor (With fixed Business location)	10,000	Nuclear	4	GEN	Fruit and vegetable vendor
525	Fakrudeen	200	200	Mastan baba road	Naya bus stand	Right	Kiosks (Thadi, Gumti, Cabin) or Mobile Vendor (With fixed Business location)	20,000	Nuclear	6	OBC	Tire
526	Dagla Dewasi	200	200	Mastan baba road	Naya bus stand	Left	Kiosks (Thadi, Gumti, Cabin) or Mobile Vendor (With fixed Business location)	10,000	Nuclear	4	OBC	Tea stall
527	Savala Das	300	300	Mastan baba road	Naya bus stand	Left	Kiosks (Thadi, Gumti, Cabin) or Mobile Vendor (With fixed Business location)	10,000	Joint	10	OBC	Fruit and vegetable vendor

SNo	Name of the Affected Person	Daily Income in Rs.	Daily Income ¹⁸ in Rs (based on Wage Rate)	Start Point	End Point	Place of AP Left / Right	Type of Loss	Structure Cost	Type of family (N/J)	No. Of family members	Vulnerable	Business
528	Sanjay Banjara	300	300	Mastan baba road	Naya bus stand	Left	Kiosks (Thadi, Gumti, Cabin) or Mobile Vendor (With fixed Business location)	10,000	Joint	12	OBC	Fruit and vegetable vendor
529	Mod. Saleem	100	197	Mastan baba road	Naya bus stand	Left	Kiosks (Thadi, Gumti, Cabin) or Mobile Vendor (With fixed Business location)	10,000	Nuclear	10	OBC	Fruit and vegetable vendor
530	Jakir Husain	800	800	Mastan baba road	Naya bus stand	Left	Kiosks (Thadi, Gumti, Cabin) or Mobile Vendor (With fixed Business location)	10,000	Nuclear	6	OBC	Auto repair
531	Teja Ram	300	300	Mastan baba road	Naya bus stand	Left	Kiosks (Thadi, Gumti, Cabin) or Mobile Vendor (With fixed Business location)	10,000	Nuclear	12	OBC	Fruit and vegetable vendor
532	Amar Das	150	197	Mastan baba road	Naya bus stand	Left	Kiosks (Thadi, Gumti, Cabin) or Mobile Vendor (With fixed Business location)	10,000	Nuclear	5	OBC	Snacks
533	Sameer	300	300	Mastan baba road	Naya bus stand	Left	Kiosks (Thadi, Gumti, Cabin) or Mobile Vendor (With fixed Business location)	10,000	Nuclear	5	OBC	Flowers

SNo	Name of the Affected Person	Daily Income in Rs.	Daily Income ¹⁸ in Rs (based on Wage Rate)	Start Point	End Point	Place of AP Left / Right	Type of Loss	Structure Cost	Type of family (N/J)	No. Of family members	Vulnerable	Business
534	Phakir Mod.	200	200	Mastan baba road	Naya bus stand	Right	Kiosks (Thadi, Gumti, Cabin) or Mobile Vendor (With fixed Business location)	10,000	Nuclear	5	OBC	Auto repair
535	Mangi Lal	200	200	Mastan baba road	Naya bus stand	Right	Kiosks (Thadi, Gumti, Cabin) or Mobile Vendor (With fixed Business location)	10,000	Nuclear	5	OBC	Cigarette/Pan stall
536	Ajim Khan	100	197	Mastan baba road	Naya bus stand	Right	Kiosks (Thadi, Gumti, Cabin) or Mobile Vendor (With fixed Business location)	10,000	Nuclear	6	OBC	Cigarette/Pan stall
537	Mo. Arip	250	250	Mastan baba road	Naya bus stand	Right	Kiosks (Thadi, Gumti, Cabin) or Mobile Vendor (With fixed Business location)	10,000	Nuclear	4	OBC	Flowers
538	Buda Ram	400	400	Mastan baba road	Naya bus stand	Right	Kiosks (Thadi, Gumti, Cabin) or Mobile Vendor (With fixed Business location)	10,000	Nuclear	5	OBC	Tea stall
539	Abdul jabar	300	300	Mastan baba road	Naya bus stand	Right	Kiosks (Thadi, Gumti, Cabin) or Mobile Vendor (With fixed Business location)	12,000	Nuclear	3	OBC	Welding

SNo	Name of the Affected Person	Daily Income in Rs.	Daily Income ¹⁸ in Rs (based on Wage Rate)	Start Point	End Point	Place of AP Left / Right	Type of Loss	Structure Cost	Type of family (N/J)	No. Of family members	Vulnerable	Business
540	Vikarm Singh	300	300	Mastan baba road	Naya bus stand	Left	Kiosks (Thadi, Gumti, Cabin) or Mobile Vendor (With fixed Business location)	10,000	Joint	8	GEN	Snacks
541	Sahadat Ali	200	200	Mastan baba road	Naya bus stand	Left	Kiosks (Thadi, Gumti, Cabin) or Mobile Vendor (With fixed Business location)	12,000	Nuclear	4	OBC	Auto repair
542	Shokat Ali	300	300	Mastan Baba Choraha	New Bustand	Right	Kiosks (Thadi, Gumti, Cabin) or Mobile Vendor (With fixed Business location)	15000	Nuclear	4	GEN	Auto Repair
543	Chandra	150	197	Mastan Baba Choraha	New Bustand	Left	Kiosks (Thadi, Gumti, Cabin) or Mobile Vendor (With fixed Business location)	10000	Nuclear	5	SC	Bangle shop
544	Sugna	200	200	Mastan Baba Choraha	New Bustand	Left	Kiosks (Thadi, Gumti, Cabin) or Mobile Vendor (With fixed Business location)	10000	Nuclear	5	Women Headed House Hold	Fruit and vegetable Vendor
545	Kamlesh	200	200	Mastan Baba Choraha	New Bustand	Right	Kiosks (Thadi, Gumti, Cabin) or Mobile Vendor (With fixed Business location)		Nuclear	5	OBC	Ice Cream

SNo	Name of the Affected Person	Daily Income in Rs.	Daily Income ¹⁸ in Rs (based on Wage Rate)	Start Point	End Point	Place of AP Left / Right	Type of Loss	Structure Cost	Type of family (N/J)	No. Of family members	Vulnerable	Business
546	Sunil	200	200	Mastan Baba Choraha	New Bustand	Right	Kiosks (Thadi, Gumti, Cabin) or Mobile Vendor (With fixed Business location)	15000	Nuclear	8	OBC	Auto Repair
547	Mukna Ram	300	300	Mastan Baba Choraha	New Bustand	Left	Kiosks (Thadi, Gumti, Cabin) or Mobile Vendor (With fixed Business location)	10000	Nuclear	2	SC	Fruit and vegetable Vendor
548	Prakash	300	300	Mastan Baba Choraha	New Bustand	Left	Kiosks (Thadi, Gumti, Cabin) or Mobile Vendor (With fixed Business location)	10000	Nuclear	4	OBC	Snacks
549	Ramlal	300	300	Mastan Baba Choraha	New Bustand	Left	Kiosks (Thadi, Gumti, Cabin) or Mobile Vendor (With fixed Business location)	10000	Nuclear	6	SC	Snacks
550	Rampal	150	197	Mastan Baba Choraha	New Bustand	Right	Kiosks (Thadi, Gumti, Cabin) or Mobile Vendor (With fixed Business location)		Nuclear	5	OBC	Tea stall
551	Bhagirath	700	700	Mastan Baba Choraha	New Bustand	Left	Kiosks (Thadi, Gumti, Cabin) or Mobile Vendor (With fixed Business location)	18000	Nuclear	7	OBC	Snacks

SNo	Name of the Affected Person	Daily Income in Rs.	Daily Income ¹⁸ in Rs (based on Wage Rate)	Start Point	End Point	Place of AP Left / Right	Type of Loss	Structure Cost	Type of family (N/J)	No. Of family members	Vulnerable	Business
552	Ilyas	400	400	Mastan Baba Choraha	New Bustand	Right	Kiosks (Thadi, Gumti, Cabin) or Mobile Vendor (With fixed Business location)	20000	Nuclear	5	OBC	welding
553	Mohan Lal	300	300	Mastan Baba Choraha	New Bustand	Left	Kiosks (Thadi, Gumti, Cabin) or Mobile Vendor (With fixed Business location)	10000	Nuclear	7	OBC	Fruit and vegetable Vendor
554	Champalal	300	300	Mastan Baba Choraha	New Bustand	Left	Kiosks (Thadi, Gumti, Cabin) or Mobile Vendor (With fixed Business location)	10000	Nuclear	6	OBC	Fruit and vegetable Vendor
555	Jalaram	500	500	Mastan Baba Choraha	New Bustand	Right	Kiosks (Thadi, Gumti, Cabin) or Mobile Vendor (With fixed Business location)		Nuclear	7	SC	Tea stall
556	Chagan	300	300	Mastan Baba Choraha	New Bustand	Right	Kiosks (Thadi, Gumti, Cabin) or Mobile Vendor (With fixed Business location)	15000	Nuclear	6	OBC	Tea stall

SNo	Name of the Affected Person	Daily Income in Rs.	Daily Income ¹⁸ in Rs (based on Wage Rate)	Start Point	End Point	Place of AP Left / Right	Type of Loss	Structure Cost	Type of family (N/J)	No. Of family members	Vulnerable	Business
557	Manahor Lal	300	300	Shivaji Circle	Indra colony	Right	Kiosks (Thadi, Gumti, Cabin) or Mobile Vendor (With fixed Business location)	17,000	Joint	16	Schedule tribe	Auto repair
558	Bhanwar Lal	200	200	Anuvarat dwar	Mandiya road	Right	Kiosks (Thadi, Gumti, Cabin) or Mobile Vendor (With fixed Business location)	10,000	Nuclear	6	OBC	Welding
559	Sita	300	300	Anuvarat dwar	Mandiya road	Right	Kiosks (Thadi, Gumti, Cabin) or Mobile Vendor (With fixed Business location)	10,000	Nuclear	6	Women Headed House Hold	Fruit and vegetable vendor
560	Roshan Lal	300	300	Anuvarat dwar	Mandiya road	Right	Kiosks (Thadi, Gumti, Cabin) or Mobile Vendor (With fixed Business location)	11,000	Nuclear	6	OBC	Fruit and vegetable vendor
561	Gautam	300	300	Anuvarat dwar	Mandiya road	Left	Kiosks (Thadi, Gumti, Cabin) or Mobile Vendor (With fixed Business location)	10,000	Nuclear	5	OBC	Flowers

SNo	Name of the Affected Person	Daily Income in Rs.	Daily Income ¹⁸ in Rs (based on Wage Rate)	Start Point	End Point	Place of AP Left / Right	Type of Loss	Structure Cost	Type of family (N/J)	No. Of family members	Vulnerable	Business
562	Oma Ram	200	200	Anuvarat dwar	Mandiya road	Left	Kiosks (Thadi, Gumti, Cabin) or Mobile Vendor (With fixed Business location)	20,000	Nuclear	3	OBC	Tea stall
563	Shyam Das Vaishnav	300	300	Anuvarat dwar	Mandiya road	Right	Mobile Vendor/ Thela Wala	10,000	Nuclear	4	OBC	Snacks
564	Abrar Ahemad	300	300	Anuvarat dwar	Mandiya road	Left	Kiosks (Thadi, Gumti, Cabin) or Mobile Vendor (With fixed Business location)	10,000	Nuclear	7	OBC	Auto repair
565	Mod. Husain	200	200	Anuvarat dwar	Mandiya road	Right	Kiosks (Thadi, Gumti, Cabin) or Mobile Vendor (With fixed Business location)	7,000	Nuclear	7	OBC	Fruit and vegetable vendor
566	Ashif Ali	100	197	Anuvarat dwar	Mandiya road	Left	Kiosks (Thadi, Gumti, Cabin) or Mobile Vendor (With fixed Business location)	15,000	Nuclear	8	OBC	Tea stall

SNo	Name of the Affected Person	Daily Income in Rs.	Daily Income ¹⁸ in Rs (based on Wage Rate)	Start Point	End Point	Place of AP Left / Right	Type of Loss	Structure Cost	Type of family (N/J)	No. Of family members	Vulnerable	Business
567	Paras Mal	200	200	Anuvarat dwar	Mandiya road	Right	Kiosks (Thadi, Gumti, Cabin) or Mobile Vendor (With fixed Business location)	10,000	Nuclear	4	OBC	Barber
568	Shajid	200	200	Anuvarat dwar	Mandiya road	Left	Kiosks (Thadi, Gumti, Cabin) or Mobile Vendor (With fixed Business location)	20,000	Joint	10	OBC	Auto repair
569	Sharvan Vagoriya	300	300	Anuvarat dwar	Mandiya road	Left	Kiosks (Thadi, Gumti, Cabin) or Mobile Vendor (With fixed Business location)	15,000	Nuclear	9	SC	Scrap
570	Hira Lal	300	300	Anuvarat dwar	Mandiya road	Left	Kiosks (Thadi, Gumti, Cabin) or Mobile Vendor (With fixed Business location)	10,000	Nuclear	6	OBC	Fruit and vegetable vendor
571	Babu Lal	300	300	Anuvarat dwar	Mandiya road	Right	Kiosks (Thadi, Gumti, Cabin) or Mobile Vendor (With fixed Business location)	10,000	Nuclear	10	OBC	Barber

SNo	Name of the Affected Person	Daily Income in Rs.	Daily Income ¹⁸ in Rs (based on Wage Rate)	Start Point	End Point	Place of AP Left / Right	Type of Loss	Structure Cost	Type of family (N/J)	No. Of family members	Vulnerable	Business
572	Notan Das	300	300	Anuvarat dwar	Mandiya road	Right	Kiosks (Thadi, Gumti, Cabin) or Mobile Vendor (With fixed Business location)	10,000	Nuclear	4	GEN	Fruit and vegetable vendor
573	Nauratan Lal	300	300	Anuvarat dwar	Mandiya road	Right	Kiosks (Thadi, Gumti, Cabin) or Mobile Vendor (With fixed Business location)	15,000	Nuclear	6	OBC	Barber
574	Mustak	300	300	Anuvarat dwar	Mandiya road	Right	Kiosks (Thadi, Gumti, Cabin) or Mobile Vendor (With fixed Business location)	10,000	Nuclear	5	OBC	Fruit and vegetable vendor
575	Prakesh	200	200	Anuvarat dwar	Mandiya road	Left	Kiosks (Thadi, Gumti, Cabin) or Mobile Vendor (With fixed Business location)	10,000	Nuclear	5	Below Poverty Line (BPL)	Readymade garments
576	Prabhu Ram	250	250	Anuvarat dwar	Mandiya road	Left	Kiosks (Thadi, Gumti, Cabin) or Mobile Vendor (With fixed Business location)	15,000	Nuclear	5	OBC	Tea stall

SNo	Name of the Affected Person	Daily Income in Rs.	Daily Income ¹⁸ in Rs (based on Wage Rate)	Start Point	End Point	Place of AP Left / Right	Type of Loss	Structure Cost	Type of family (N/J)	No. Of family members	Vulnerable	Business
577	Rakhi	300	300	Anuvarat dwar	Mandiya road	Left	Kiosks (Thadi, Gumti, Cabin) or Mobile Vendor (With fixed Business location)	10,000	Nuclear	8	Women Headed House Hold	Readymade garments
578	Vinod	300	300	Anuvarat dwar	Mandiya road	Right	Kiosks (Thadi, Gumti, Cabin) or Mobile Vendor (With fixed Business location)	10,000	Nuclear	8	SC	Readymade garments
579	Gulab Chand	400	400	Anuvarat dwar	Mandiya road	Right	Kiosks (Thadi, Gumti, Cabin) or Mobile Vendor (With fixed Business location)	15,000	Joint	25	OBC	Snacks
580	Jiva Ram	300	300	Anuvarat dwar	Mandiya road	Right	Kiosks (Thadi, Gumti, Cabin) or Mobile Vendor (With fixed Business location)	15,000	Nuclear	7	OBC	Cigarette/Pan stall
581	Suresh	500	500	Anuvarat dwar	Mandiya road	Right	Kiosks (Thadi, Gumti, Cabin) or Mobile Vendor (With fixed Business location)	10,000	Joint	13	OBC	Auto repair

SNo	Name of the Affected Person	Daily Income in Rs.	Daily Income ¹⁸ in Rs (based on Wage Rate)	Start Point	End Point	Place of AP Left / Right	Type of Loss	Structure Cost	Type of family (N/J)	No. Of family members	Vulnerable	Business
582	Babu Das	400	400	Anuvarat dwar	Mandiya road	Right	Kiosks (Thadi, Gumti, Cabin) or Mobile Vendor (With fixed Business location)	10,000	Nuclear	2	OBC	Tea stall
583	Ikramudeen	300	300	Anuvarat dwar	Mandiya road	Left	Kiosks (Thadi, Gumti, Cabin) or Mobile Vendor (With fixed Business location)	10,000	Joint	18	OBC	Fruit and vegetable vendor
584	Sona Ram	600	600	Anuvarat dwar	Mandiya road	Right	Kiosks (Thadi, Gumti, Cabin) or Mobile Vendor (With fixed Business location)	10,000	Nuclear	8	OBC	Fruit and vegetable vendor
585	Bhiki Devi	100	197	Anuvarat dwar	Mandiya road	Left	Kiosks (Thadi, Gumti, Cabin) or Mobile Vendor (With fixed Business location)	1,000	Nuclear	5	Women Headed House Hold	Bangle shop
586	Ramesh Sain	200	200	Anuvarat dwar	Mandiya road	Right	Kiosks (Thadi, Gumti, Cabin) or Mobile Vendor (With fixed Business location)	10,000	Nuclear	5	OBC	Barber
587	Praveen Singh	300	300	Anuvarat dwar	Mandiya road	Left	Kiosks (Thadi, Gumti, Cabin) or Mobile Vendor (With fixed Business location)	10,000	Joint	10	OBC	Fruit and vegetable vendor

SNo	Name of the Affected Person	Daily Income in Rs.	Daily Income ¹⁸ in Rs (based on Wage Rate)	Start Point	End Point	Place of AP Left / Right	Type of Loss	Structure Cost	Type of family (N/J)	No. Of family members	Vulnerable	Business
588	Amit	100	197	Anuvarat dwar	Mandiya road	Right	Kiosks (Thadi, Gumti, Cabin) or Mobile Vendor (With fixed Business location)	5,000	Nuclear	4	OBC	Readymade garments
589	Vinod	100	197	Anuvarat dwar	Mandiya road	Left	Kiosks (Thadi, Gumti, Cabin) or Mobile Vendor (With fixed Business location)	5,000	Nuclear	4	OBC	Readymade garments
590	Prakesh	250	250	Anuvarat dwar	Mandiya road	Right	Kiosks (Thadi, Gumti, Cabin) or Mobile Vendor (With fixed Business location)	10,000	Nuclear	6	OBC	Readymade garments
591	Sharwan	200	200	Anuvarat dwar	Mandiya road	Left	Kiosks (Thadi, Gumti, Cabin) or Mobile Vendor (With fixed Business location)	10,000	Nuclear	4	OBC	Snacks
592	Usha Devi	150	197	Anuvarat dwar	Mandiya road	Left	Kiosks (Thadi, Gumti, Cabin) or Mobile Vendor (With fixed Business location)	10,000	Nuclear	3	OBC	Readymade garments
593	Laxman Singh	250	250	Purana Bus Stand to	Mastan Baba	Left	Kiosks (Thadi, Gumti, Cabin) or Mobile Vendor (With fixed Business location)	15000	Nuclear	6	OBC	Fruit and vegetable vendor

SNo	Name of the Affected Person	Daily Income in Rs.	Daily Income ¹⁸ in Rs (based on Wage Rate)	Start Point	End Point	Place of AP Left / Right	Type of Loss	Structure Cost	Type of family (N/J)	No. Of family members	Vulnerable	Business
594	Gopa ram	300	300	Purana Bus Stand to	Mastan Baba	Left	Kiosks (Thadi, Gumti, Cabin) or Mobile Vendor (With fixed Business location)	15000	Nuclear	5	OBC	Fruit and vegetable vendor
595	Mohd Hasim	300	300	Purana Bus Stand to	Mastan Baba	Right	Kiosks (Thadi, Gumti, Cabin) or Mobile Vendor (With fixed Business location)		Nuclear	7	GEN	Snacks
596	Vishnu Soni	200	200	Purana Bus Stand to	Mastan Baba	Left	Kiosks (Thadi, Gumti, Cabin) or Mobile Vendor (With fixed Business location)	10000	Nuclear	4	OBC	Snacks
597	Chola Ram	500	500	Purana Bus Stand to	Mastan Baba	Left	Kiosks (Thadi, Gumti, Cabin) or Mobile Vendor (With fixed Business location)		Nuclear	3	OBC	Flowers
598	Mohd Yusuf	400	400	Purana Bus Stand to	Mastan Baba	Right	Kiosks (Thadi, Gumti, Cabin) or Mobile Vendor (With fixed Business location)		Nuclear	5	GEN	Other
599	Kamludin	300	300	Purana Bus Stand to	Mastan Baba	Left	Kiosks (Thadi, Gumti, Cabin) or Mobile Vendor (With fixed Business location)		Nuclear	5	GEN	Flowers

SNo	Name of the Affected Person	Daily Income in Rs.	Daily Income ¹⁸ in Rs (based on Wage Rate)	Start Point	End Point	Place of AP Left / Right	Type of Loss	Structure Cost	Type of family (N/J)	No. Of family members	Vulnerable	Business
600	Sohan Lal	250	250	Gandhi Circle	Sindi Colony	Left	Kiosks (Thadi, Gumti, Cabin) or Mobile Vendor (With fixed Business location)		Nuclear	5	OBC	Snacks
601	Kishan	300	300	Gandhi Circle	Sindi Colony	Left	Kiosks (Thadi, Gumti, Cabin) or Mobile Vendor (With fixed Business location)		Joint	6	GEN	Fruit and vegetable vendor
602	Banna Ram	250	250	Gandhi Circle	Sindi Colony	Right	Kiosks (Thadi, Gumti, Cabin) or Mobile Vendor (With fixed Business location)		Nuclear	6	SC	Cobbler
603	Gordhan Lal Bhati	300	300	Gandhi Circle	Sindi Colony	Right	Kiosks (Thadi, Gumti, Cabin) or Mobile Vendor (With fixed Business location)		Nuclear	9	OBC	Snacks
604	Lada Ram	200	200	Gandhi Circle	Sindi Colony	Left	Kiosks (Thadi, Gumti, Cabin) or Mobile Vendor (With fixed Business location)		Nuclear	2	GEN	Cigarette/Pan stall

SNo	Name of the Affected Person	Daily Income in Rs.	Daily Income ¹⁸ in Rs (based on Wage Rate)	Start Point	End Point	Place of AP Left / Right	Type of Loss	Structure Cost	Type of family (N/J)	No. Of family members	Vulnerable	Business
605	Ganga Ram	350	350	Gandhi Circle	Sindi Colony	Left	Kiosks (Thadi, Gumti, Cabin) or Mobile Vendor (With fixed Business location)		Nuclear	4	GEN	Fruit and vegetable vendor
606	Babu Lal	300	300	Gandhi Circle	Sindi Colony	Left	Kiosks (Thadi, Gumti, Cabin) or Mobile Vendor (With fixed Business location)		Nuclear	6	GEN	Snacks
607	Sharwan Singh	200	200	Gandhi Circle	Sindi Colony	Right	Kiosks (Thadi, Gumti, Cabin) or Mobile Vendor (With fixed Business location)		Nuclear	12	GEN	Snacks
608	Suresh	400	400	Purani Subji Mandi	Purana Bus stand	Right	Kiosks (Thadi, Gumti, Cabin) or Mobile Vendor (With fixed Business location)		Nuclear	5	OBC	Snacks
609	Kapur Chand	250	250	Purani Subji Mandi	Purana Bus stand	Right	Kiosks (Thadi, Gumti, Cabin) or Mobile Vendor (With fixed Business location)		Nuclear	7	SC	Fruit and vegetable vendor
610	Shabbir Ahmed	250	250	Purani Subji Mandi	Purana Bus stand	Right	Kiosks (Thadi, Gumti, Cabin) or Mobile Vendor (With fixed Business location)		Nuclear	4	OBC	Fruit and vegetable vendor

SNo	Name of the Affected Person	Daily Income in Rs.	Daily Income ¹⁸ in Rs (based on Wage Rate)	Start Point	End Point	Place of AP Left / Right	Type of Loss	Structure Cost	Type of family (N/J)	No. Of family members	Vulnerable	Business
611	Suresh Chandra	200	200	Purani Subji Mandi	Purana Bus stand	Left	Kiosks (Thadi, Gumti, Cabin) or Mobile Vendor (With fixed Business location)		Nuclear	3	OBC	Readymade garments
612	Moh. Husain	150	197	Purani Subji Mandi	Purana Bus stand	Left	Kiosks (Thadi, Gumti, Cabin) or Mobile Vendor (With fixed Business location)	7000	Nuclear	4	OBC	Readymade garments
613	Tara chand	150	197	Purani Subji Mandi	Purana Bus stand	Right	Kiosks (Thadi, Gumti, Cabin) or Mobile Vendor (With fixed Business location)	500	Nuclear	8	SC	Cobbler
614	Kamla Devi	100	197	Purani Subji Mandi	Purana Bus stand	Right	Kiosks (Thadi, Gumti, Cabin) or Mobile Vendor (With fixed Business location)	10,000	Nuclear	1	Women Headed House Hold	Cosmetic
615	Bhanwar Lal	200	200	Purani Subji Mandi	Purana Bus stand	Right	Kiosks (Thadi, Gumti, Cabin) or Mobile Vendor (With fixed Business location)	11,000	Nuclear	5	SC	GEN store
616	Kheema Ram	250	250	Purani Subji Mandi	Purana Bus stand	Right	Kiosks (Thadi, Gumti, Cabin) or Mobile Vendor (With fixed Business location)	9,000	Joint	15	SC	Perfume

SNo	Name of the Affected Person	Daily Income in Rs.	Daily Income ¹⁸ in Rs (based on Wage Rate)	Start Point	End Point	Place of AP Left / Right	Type of Loss	Structure Cost	Type of family (N/J)	No. Of family members	Vulnerable	Business
617	Satayndra Rathor	150	197	Purani Subji Mandi	Purana Bus stand	Right	Kiosks (Thadi, Gumti, Cabin) or Mobile Vendor (With fixed Business location)	10,000	Nuclear	7	GEN	Snacks
618	Madan lal	200	200	Ambedkar Circle	Surajpol Circle	Left	Kiosks (Thadi, Gumti, Cabin) or Mobile Vendor (With fixed Business location)	10000	Joint	5	OBC	Cigarette/Pan stall
619	Kan Das Vaishnaw	150	197	Ambedkar Circle	Surajpol Circle	Left	Kiosks (Thadi, Gumti, Cabin) or Mobile Vendor (With fixed Business location)	8000	Nuclear	4	OBC	Cosmetic
620	Shrawan	200	200	Ambedkar Circle	Surajpol Circle	Left	Kiosks (Thadi, Gumti, Cabin) or Mobile Vendor (With fixed Business location)	8000	Joint	8	SC	Cosmetic
621	Mod. Idreesh	300	300	Ambedkar Circle	Surajpol Circle	Left	Gumti	500	Joint	8	OBC	Flowers
622	Narendra Singh	150	197	Ambedkar Circle	Surajpol Circle	Left	Gumti	800	Joint	14	GEN	Motel
623	Goma Singh	250	250	Ambedkar Circle	Surajpol Circle	Left	Mobile Vendor/ Thela Wala	800	Joint	14	GEN	Motel
624	Madan lal	250	250	Ambedkar Circle	Surajpol Circle	Left	Thadi	12000	Joint	5	OBC	Tea stall
625	Bhaga Ram	200	200	Ambedkar Circle	Surajpol Circle	Left	Thadi	10000	Nuclear	5	SC	Barber

SNo	Name of the Affected Person	Daily Income in Rs.	Daily Income ¹⁸ in Rs (based on Wage Rate)	Start Point	End Point	Place of AP Left / Right	Type of Loss	Structure Cost	Type of family (N/J)	No. Of family members	Vulnerable	Business
626	Ramniwas	150	197	Ambedkar Circle	Surajpol Circle	Left	Thadi	8000	Joint	7	OBC	Tea stall
627	Kanaram	200	200	Ambedkar Circle	Surajpol Circle	Left	Cabin	10000	Joint	7	OBC	Tea stall
628	Kanaram	250	250	Ambedkar Circle	Surajpol Circle	Right	Mobile Vendor/ Thela Wala	8000	Joint	6	SC	Tea stall
629	Barakat Khan	300	300	Ambedkar Circle	Surajpol Circle	Left	Mobile Vendor/ Thela Wala	8000	Joint	5	OBC	Tea stall
630	Khem Chand	200	200	Ambedkar Circle	Surajpol Circle	Left	Kiosks (Thadi, Gumti, Cabin) or Mobile Vendor (With fixed Business location)	10000	Joint	5	OBC	Hotel
631	Prakesh Chandra	250	250	Ambedkar Circle	Surajpol Circle	Left	Mobile Vendor/ Thela Wala	12000	Nuclear	6	OBC	Hotel
632	Narendra Kumar	150	197	Ambedkar Circle	Surajpol Circle	Left	Mobile Vendor/ Thela Wala	11000	Joint	9	SC	Plastic
633	Tara Chand	400	400	Ambedkar Circle	Surajpol Circle	Right	Kiosks (Thadi, Gumti, Cabin) or Mobile Vendor (With fixed Business location)	10000	Joint	6	GEN	Grocery store
634	Mahendra Das	250	250	Ambedkar Circle	Surajpol Circle	Right	Kiosks (Thadi, Gumti, Cabin) or Mobile Vendor (With fixed Business location)	8000	Joint	8	OBC	Grocery store
635	Hari Ram	200	200	Ambedkar Circle	Surajpol Circle	Right	Thadi	15000	Joint	7	SC	Hotel

SNo	Name of the Affected Person	Daily Income in Rs.	Daily Income ¹⁸ in Rs (based on Wage Rate)	Start Point	End Point	Place of AP Left / Right	Type of Loss	Structure Cost	Type of family (N/J)	No. Of family members	Vulnerable	Business
636	Ramesh Vaishnav	400	400	Ambedkar Circle	Surajpol Circle	Right	Kiosks (Thadi, Gumti, Cabin) or Mobile Vendor (With fixed Business location)	7000	Joint	8	OBC	Tea stall
637	Kaishan lal	200	200	Ambedkar Circle	Surajpol Circle	Right	Kiosks (Thadi, Gumti, Cabin) or Mobile Vendor (With fixed Business location)	10000	Nuclear	4	OBC	Grocery store
638	Bheru Lal	200	200	Ambedkar Circle	Surajpol Circle	Right	Mobile Vendor/ Thela Wala	49000	Nuclear	2	OBC	Grocery store
639	Pukharaj	400	400	Ambedkar Circle	Surajpol Circle	Right	Kiosks (Thadi, Gumti, Cabin) or Mobile Vendor (With fixed Business location)	10000	Nuclear	6	SC	Grocery store
640	Paman Das	350	350	Ambedkar Circle	Surajpol Circle	Right	Kiosks (Thadi, Gumti, Cabin) or Mobile Vendor (With fixed Business location)	10000	Nuclear	3	OBC	Grocery store
641	Syam Sundar	200	200	Ambedkar Circle	Surajpol Circle	Right	Kiosks (Thadi, Gumti, Cabin) or Mobile Vendor (With fixed Business location)	10000	Nuclear	6	GEN	Hotel

SNo	Name of the Affected Person	Daily Income in Rs.	Daily Income ¹⁸ in Rs (based on Wage Rate)	Start Point	End Point	Place of AP Left / Right	Type of Loss	Structure Cost	Type of family (N/J)	No. Of family members	Vulnerable	Business
642	Keval Chand	200	200	Ambedkar Circle	Surajpol Circle	Left	Kiosks (Thadi, Gumti, Cabin) or Mobile Vendor (With fixed Business location)		Joint	5	SC	Plastic
643	Mehboob	300	300	Ambedkar Circle	Surajpol Circle	Left	Kiosks (Thadi, Gumti, Cabin) or Mobile Vendor (With fixed Business location)		Nuclear	4	GEN	Fruit and vegetable vendor
644	Kanahiyalal	300	300	Ambedkar Circle	Surajpol Circle	Left	Kiosks (Thadi, Gumti, Cabin) or Mobile Vendor (With fixed Business location)	10000	Joint	9	OBC	Snacks
645	Bhanwar Mali	200	200			Right	Kiosks (Thadi, Gumti, Cabin) or Mobile Vendor (With fixed Business location)		Nuclear	4	OBC	Fruit and vegetable vendor

Annexure 2: Revenue Record of STP

जमाबन्दी (प्रतिलिपि)

ग्राम का नाम - वाली। पट्टा नं. वाली। ग्राम सी. 20(सी)
 मालिक - वाली वि. नं. वाली पृष्ठ संख्या 1 अं 1
 सन्तति - 2068 - 2071 दिनांक - 21/09/2015
 संवत्सर - बीसा-बिसा वार्षिक आय - 2068

खेती (अंश)	पुष्पि प्रकार	मालिक का नाम	जमा मंजूर	संवत्सर	पुष्पि दर	विवाद के साधन	जमान दर	जमान रकम	नामानर जमान न तथा तारीख	पुष्पि ध्वारा जमाने पर से जमानित हो	टिप्पणी	
1	2	3	4	5	6	7	8	9	10	11	12	13
1	10	गाम 2068 का पट्टा वाली बरौदा साधार	9433	20	वाली टैक्स	20						
			9521	30	वाली टैक्स	30		18.50				
कुल जमान 2			कुल जमान 50	पुष्पि ध्वारा से जमाना देखा				18.50				
				वाली टैक्स	30-00			18.50				

जमीनी दावा करने से जमाने के बाद देखा है।
 जमाने के बाद देखा है कि यह जमाने में दिनांक 12/08/2014 तक के जमाने की राशि देखा है।
 जमाने के बाद - 18/01/2015
 जमाने की राशि का दिनांक - 21/09/2015

Transcript
 Ownership-Govt of Rajasthan

Annexure 3 : Office order of CLC

**Government of Rajasthan
Administrative Reforms Department
(Group-3)**

No. F6(45)AR/Gr.-3/99

Dated: 13-09-2013

ORDER

H. E. the Governor of Rajasthan accords consent for constituting the **City Level Committees** for Rajasthan Urban Infrastructure Development Project for implementation of Rajasthan Urban Development Program (RUIDP Phase-III) in its each project town proposed to be financed by ADB, under the Local Self Government Department, as follows:

1.	District Collector	Chairman
2.	Hon'ble Member of Parliament (concerned Town)	Member
3.	Hon'ble Member of Legislative Assembly (concerned Town)	Member
4.	Mayor / Chairman- Municipal Corporation / Council	Member
5.	Dy. Mayor/Vice Chairman- Municipal Corporation/ Council	Member
6.	Chairman/ Secretary, UIT	Member
7.	Addl. Chief Engineer / Superintending Engineer, PHED (as the case may be)	Member
8.	Addl. Chief Engineer / Superintending Engineer, PWD (as the case may be)	Member
9.	CEO/ Commissioner- Municipal Corporation /Council	Member
10.	Senior Most officer of Town Planning Department in district	Member
11.	Superintending Engineer/Executive Engineer, Project Implementation Unit, RUIDP (as the case may be)	Member Secretary
12.	Representatives of local NGOs and CBOs as nominated by the state government	Invitees

Hon'ble Member of Parliament and Hon'ble Member of Legislative Assembly from the following Lok Sabha/ Vidhan Sabha constituencies shall be the member of the committee:

S.No.	Name of Town	Name of Vidhan Sabha constituency	Name of Lok Sabha constituency
1.	Sri Ganganagar	Ganganagar	Ganganagar
2.	Bhilwara	Bhilwara	Bhilwara
3.	Pali	Pali	Pali
4.	Tonk	Tonk	Tonk- Sawaimadhopur
5.	Banswara	Banswara	Banswara
6.	Hanumangarh	Hanumangarh	Ganganagar
7.	Jhunjhunu	Jhunjhunu	Jhunjhunu
8.	Pratapgarh	Pratapgarh	Chittorgarh

CLC AR/DP/Phase-III

Page 1 of 3

9.	Dungarpur	Dungarpur	Banswara
10.	Jalore	Jalore	Jalore
11.	Sirohi	Sirohi	Jalore
12.	Dausa	Dausa	Dausa
13.	Mount Abu	Pindwara-Abu	Jalore

The committees shall discharge the following functions:

- 1) to provide overall subproject guidance;
- 2) to develop an effective mechanism for coordinating the local Project activities among the different line agencies;
- 3) to assist in planning and programming the Project activities;
- 4) serve as a coordinating agency among different line agencies;
- 5) serve as a mechanism for ensuring that the public is represented in the Project activities;
- 6) monitor the Project progress and activities;
- 7) to sort out the issues & remove hindrances, if any;
- 8) identify issues for improvement, and provide guidance to the PIU on actions to be taken to improve the project performance.

The committee shall meet at-least once per quarter or more frequently, if required, to review the project activities, identify issues for improvement, and provide guidance to the PIU on actions to be taken to improve the project performance. L.S.G. Department will be the Administrative Department for this committee.

By order

(Rajni C. Singh)
Dy. Secretary to Government

Dated

No. F6(45)AR/Gr.-3/99

Copy to the following for information and necessary action:

1. Principal Secretary to H.E. the Governor, Rajasthan, Jaipur
2. Pr. Secretary to Chief Minister, Rajasthan, Jaipur
3. SA to Minister, Urban Development & LSG, Rajasthan, Jaipur
4. Hon'ble Member of Parliament for Sri Ganganagar, Bhilwara, Pali, Tonk, Banswara, Hanumangarh, Jhunjhunu, Pratapgarh, Dungarpur, Jalore, Sirohi and Dausa.
5. Hon'ble Member of Legislative Assembly for Ganganagar, Bhilwara, Pali, Tonk, Banswara, Hanumangarh, Jhunjhunu, Pratapgarh, Dungarpur, Jalore, Sirohi, Dausa, Pindwara-Abu.
6. PS to Chief Secretary, Rajasthan, Jaipur
7. P.S. to Addl. Chief Secretary, UDH & LSGD, GOR, Jaipur
8. PS to Secretary, Election Commission of India, Nirvachan Sadan, Ashoka Road, New Delhi (Tel: 011-23717391 Fax: 011-23713412)
9. P.S. to Chief Electoral Officer, Election Department, Secretariat, Jaipur
10. P.S. to Secretary, Legislative Assembly Rajasthan, GOR, Jaipur
11. P.S. to Pr. Secretary, Planning, GOR, Jaipur
12. P.S. to Pr. Secretary, Art & Culture, GOR, Jaipur

13. P.S. to Pr. Secretary, Tourism, GOR, Jaipur
14. P.S. to Pr. Secretary, Public Health Engg. Department, GOR, Jaipur
15. P.S. to Pr. Secretary, Finance Department, GOR, Jaipur
16. P.S. to Pr. Secretary, PWD, GOR, Jaipur
17. P.S. to Secretary, LSGD, GOR, Jaipur
18. All members (through the Administrative Department)
19. Divisional Commissioner – Jaipur, Jodhpur, Kota, Ajmer, Bikaner, Bharatpur and Udaipur.
20. District Collector –Sri Ganganagar/ Bhilwara/ Pali/ Tonk/ Banswara/ Hanumangarh/ Jhunjhunu/ Pratapgarh/ Dungarpur/ Jalore/ Sirohi/ Dausa.
21. Mayor/ Chairperson, Municipal Corporation /Council– Sriganganagar/ Bhilwara/ Pali/ Tonk/ Banswara/ Hanumangarh/ Jhunjhunu/ Pratapgarh/ Dungarpur/ Jalore/ Sirohi/ Dausa/ Mt. Abu.
22. Chairman, UIT– Sriganganagar/ Abu/ Bhilwara.
23. Director, Information & Public Relations, Rajasthan, Jaipur
24. Guard File



Section Officer

Annexure 4: Proceedings of City Level Stakeholder Consultation Meeting At Pali on April, 28, 2014

1. This stakeholder consultation meeting was organized on April 28, 2014 at Pali District collector's meeting hall. The meeting was organized by the Pali Nagar Parishad (PNP) with the support of RUIDP PMU and ADB PPTA Team. District Collector Pali chaired the meeting. The PNP Chairman (elected head of PNP), and Commission (administration head of PNP) participated in the meeting. In all 19 persons, representing various agencies, attended the meeting (List of persons attended the meeting is enclosed herewith).
2. The objective of the meeting was to appraise the stakeholders about the proposed Rajasthan urban Infrastructure Development Project III (RUIDP III). The subprojects proposed for Pali in water supply and sewerage sector, and the likely environmental and social issues, and the proposed mitigation measures were discussed during the meeting.
3. A detailed presentation on overall RUIDP III, and subprojects and components proposed in Pali was made to the stakeholders. Executive summary of Initial Environmental Examination (IEE)/RP conducted for the Pali subproject, Environmental Management Plan, proposed Grievance Redress Mechanism (GRM), draft Entitlement Matrix of the Resettlement Framework was displayed at the meeting, and were made available to the interested persons.
4. The comments, suggestions of the stakeholders are presented below:
 - All the stakeholders were supportive of the project and indicated their willingness to participate in the project to make it successful.
 - Stakeholders were of the view that these subprojects provide benefits to all the people by improving water supply and sewerage.
 - Most of the stakeholder, including the Collector, opined that drainage and solid waste management should also be taken up in the project. However, RUIDP PMU officials informed the meeting that this project's focus is on water supply and sewerage.
 - Most of the stakeholders advocated use of treated waste water for industrial purposes, and should be included in the sewerage project proposals.
 - Stakeholder also suggested to include in the project, development of Lakhotia Lake, located in the centre of the city. It was informed the RUIDP III focus will be on water supply and sewerage.
 - Stakeholders were concerned about the road restoration works after laying water and sewer lines. The concern was that normally road restoration is not taken up after the work. It was informed that road restoration works are part of sewer/water supply projects, and will be taken up.

Annexure 5 : Photographs of CLC Meeting

Annexure 6 : Leaflet disclosed prior to start of Survey

राजस्थान नगरीय आधारभूत विकास परियोजना (RUIDP)

परियोजना का नाम — पाली शहर में जलप्रदाय योजना के सुदृढीकरण एवं जल-मल निस्तारण (सीवरेंज) प्रणाली के विकास का कार्य (Pali Water Supply and Sewerage Works)

परियोजना के उद्देश्य

आपके शहर में जल आपूर्ति, पेयजल और सीवरेंज परियोजना को शुरू किया जा रहा है। इस परियोजना के सफलता पूर्णक सम्मेलन के लिए आप सब शहरवासियों से सहायता की आवश्यकता है। इस योजना के सम्मेलन से शहर की लोगों को पेयजल और सीवरेंज से सम्बन्धित समस्याओं का निष्पादन होगा और पूरे शहर को नियमित रूप से प्रति दिन पर्याप्त मात्रा में स्वच्छ पेयजल उपलब्ध होगा। सीवरेंज परियोजना से शहर की स्वच्छता के नये आयाम मिलेंगे और शहर साफ, स्वस्थ और स्वच्छ नजर आएगा।

जलप्रदाय योजना

(अ) वर्तमान क्षमताओं का पूर्ण उपयोग करना तथा जहाँ भी आवश्यक हो उत्पादन एवं वितरण व्यवस्था में अभिवृद्धि।

(ब) परियोजना के तहत जहाँ एक ओर दायिबस्त पाइप लाइनों को बदल कर सीजत एवं कम किया जायेगा वहीं कितरण में वृद्धि की जायेगी।

सीवरेंज कार्य

(अ) पर्यावरण की शुद्धता में सुधार तथा स्वच्छता के लिए योजना का क्रियान्वयन करना जिसके तहत सीवरेंज की विस्तृत प्रणाली स्थापित की जाएगी तथा घरों से होने वाले सभी प्रकार के निस्तारित जल का सीवर लाईन से जोड़ा जायेगा।

(ब) सीवरेंज ट्रीटमेन्ट (जल-मल निस्तारण) संयंत्र का निर्माण किया जायेगा।

परियोजना घटक एवं सुधार के प्रस्ताव

योजना की अभिकल्पित आबादी लगभग 4.5 लाख (वर्ष-2046)

जलप्रदाय योजना

(अ) आवश्यक जल परिवहन पाइप लाइनें व कितरण पाइप लाइनों के कार्य (लगभग 680 km मूलगी पाइपलाइनें को बदलना एवं नयी पाइप लाइन डालना)।

(ब) 31 एमएलडी वाटर ट्रीटमेन्ट प्लांट (जल सौधन संयंत्र)।

(स) उच्च जलाशयों का रखरखाव (प्रतिस्थापन एवं निर्माण)।

(द) पानी के अपव्यय को नियंत्रित करने हेतु जॉन वॉटर्स बल्क मीटरिंग व्यवस्था।

(इ) घरेलू मीटर सहित कनेक्शन (लगभग 50,000)।

सीवरेंज कार्य

(अ) लगभग 310 km सीवर लाईन नेटवर्क।

(ब) 15 एमएलडी सीवरेंज ट्रीटमेन्ट प्लांट (जल-मल निस्तारण संयंत्र) लगाए जाएंगे।

(स) एस पी एस (सीवरेंज पंप स्टेशन) का निर्माण।

परियोजना की अनुमानित लागत — राशि रुपये 666.86 करोड़ (पैकेज 01 & 02)

निर्माण कार्य के दौरान स्थापित अत्यावधिक प्रभाव —

जब लोग रोड को पिनारें बाड़ी-देना फल-सब्जों, घास-चारे, कचरे असाईं दुकान लगाकर अपना व्यवसाय कर जीविकोपार्जन करते हैं, तभी वे सफल क्रिया-कलाप के लिए उन लोगों को अत्यावधिक के लिए अन्यत्र स्थानान्तरित की आवश्यकता पड़ेगी। यदि व्यवसायिक को किसी भी तरह का हानि पहुँचेगी तो उन्हें प्रभावित मानते हुये एटीवी /राजस्थान सरकार व भारत सरकार को मानकों के अनुसार उचित क्षतिपूर्ति का प्रदान किया जायेगा। इस कार्य हेतु सर्वे कार्य दिनांक 27.03.2016 से शुरू किया जा रहा है जिसमे हम आपसे सहायता की अपेक्षा करते हैं।

अधीक्षक अभियन्ता,
 आर.यू.आई.डी.पी. पी.आई.यू.
 वैशाल कलासो, राजकोट रोड, पाली (राज.)
 पिन (34) 202002/0000

हमारी सहायता करें - स्वयं की सहायता करें

राजस्थान शहरी क्षेत्र विकास कार्यक्रम (RUIDP)

Annexure 7: Photographs of leaflet distribution

राजस्थान नगरीय आधारभूत विकास परियोजना (RUIDP)

परियोजना के उद्देश्य

(iv) परिवारजनन के तहत जहां एक ओर क्षतिग्रस्त पाइप लाइनों को बदल कर छिजत को कम किया जाएगा वहीं वितरण में वृद्धि की जाएगी।

सीवरेज कार्य

(अ) पर्यावरण की गुणवत्ता में सुधार तथा स्वच्छता के लिए योजना बनाना जिसका लक्ष्य सीवरज की निरस्त प्रणाली स्थापित की जाएगी तथा घरों से होने वाले सभी प्रकार के निस्तारित जल को सीवर लाइन से जोड़ा जायेगा।

(क) सीवरेंज टीटमेंट (जल मल निस्तारण) संयंत्र का निर्माण किया जायेगा।

परियोजना घटक एवं सुधार के प्रस्ताव

योजना की अभिकल्पित आबादी लगभग 4.5 लाख (वर्ष-2046)

जलप्रदाय योजना

(3) आवश्यक जल परिवहन पाइप लाइने व वितरण पाइप लाईनों के कार्य (लगभग 680 km पुरानी पाइपलाइन को बदलना एवं नयी पाइप लाइन डालना) ।

(iv) 31 એમએલડી વાટર ટ્રીટમેન્ટ પ્લાન્ટ (જલ શોધન સંયંત્ર) ।

(स) उच्च जलाशयों का रखरखाव (प्रतिस्थापन एवं निर्माण) ।

(द) पानी के अपवाह को नियंत्रित करने हेतु जोन चार्ज्ड ब्लक गीटिंग व्यवस्था।

(इ) धरेलु मीटर सहित कन्वेक्शन (लगभग 50,000)

सीवरेज कार्य

(अ) लगभग 310 km सीवर लाईन नेटवर्क

(iv) 15 एमएलडी सीवरेज ट्रीटमेंट प्लांट (जल मल निस्तारण संयंत्र) लगाए जाएंगे।

(स) एस पी एस (सीवरेंज पंपिंग स्टेशन) का निर्माण।

परियोजना की अनुमानित लागत - राशि रुपये 666.86 करोड़ (पैकेज 01 & 02)

निर्माण कार्य के दौरान संभावित अल्पावधि प्रभाव

जो लोग सत के किनारे बड़ी-उल्टाफल-सजी, चाय कि बड़ी, फोरो अस्वाई दुकान लगाकर अपना व्यवसाय कर जीवनयापन करते हैं, कार्य के सफल किया-नयान के लिए उन लोगों की अलगावों के लिए अन्यत्र स्थानान्तरित करने की आवश्यकता पड़ सकती है। यदि इन व्यवसायियों को किसी भी तरह की हानि पहुँचिगी तो उन्हें प्रभावित मानते हुये एडीबी / राजस्थान सरकार / भारत सरकार के मानकों की अनुसार उचित क्षतिपूर्ति का प्रकाशन किया जायेगा।

पात्रता सारणी (Entitlement Matrix)							
क्र. सं.	हानि प्रकार	कारण	प्रायोगिकता	हकदार व्यक्ति की परिभाषा	मुआवजा नीति	क्रिया-यमान विभाजक	अंतरदायी संख्या
1	जीवन-निर्वाह की प्रत्येकी हानि/कमजोरी या प्रभाव	सांक्रांतिक प्रभाव	मिथित स्वतंत्रता/अवस्थापना प्रभावित व्यक्ति	मिथित-भाव की प्रभावितों और प्रकर को सम्बन्धित करने युग सम्बन्धित विभाग करणों से सम्बन्धित 40 दिन का अधिक्य नीति/सं.	अधिक्य/मिथित-भाव को जारी रखने की निम्ने वैकल्पिक, अंतरदायी संख्या की प्रभावित	मुआवजा संश्लेषित आय में हानि/कमजोरी का प्रभावित	अंतरदायी आय में हानि/कमजोरी का प्रभावित

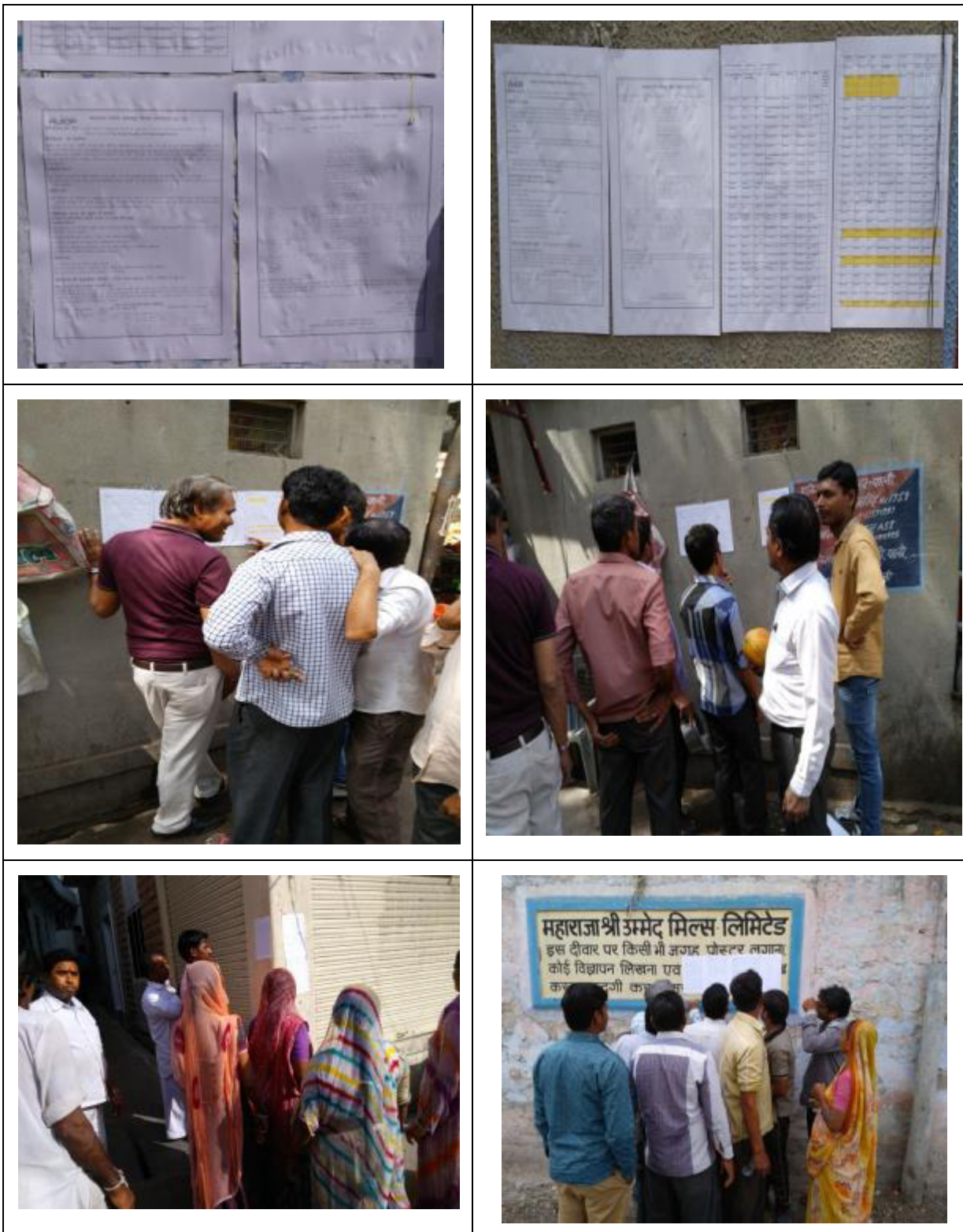
Annexure 9: Photographs of Cutt-off-Date

Annexure 10: Orientation program with Contractor

MINUTES OF MEETING

Subject of Meeting: Safeguard Orientation for PIU, Contractor & PMDSC staff for Pali Water Supply and Sewerage Works

Mitigation / Safety Measures For Pipelaying – Deliberated to Contractor

Possible Impacts	Mitigation Measures	Monitoring Indicators	Timing	Responsible Party
Destroyed fields, trees and crops	Compensation for destroyed trees and crops and replanting of trees	Adequately compensated as per LAW and more trees planted	Throughout construction	Client Contractor
Temporary impact on livelihood	<p>If Affected Persons will be identified, Assistance to APs will be disbursed prior to commencement of civil works.</p> <p>Payment will be directly made by PIU to APs or PIU will make payment through contractor, however PIU will maintain a separate account for the same (before the start of civil works).</p> <p>Efforts to be made to provide employment to DPs by facilitating their engagement by the civil works contractor</p> <p>Arrange for local people to be employed and trained</p>	Public consultation meetings	Prior to commencement of works and throughout construction	Contractor, Client

Possible Impacts	Mitigation Measures	Monitoring Indicators	Timing	Responsible Party
Temporary impact during construction like disruption of normal traffic, damage to adjacent parcel of land/assets due to movement of machinery	Compensation for Loss of income potential	(a) The contractor shall bear the cost of any impact of structure or land due to movement of machinery. (b) Restoration of land to its previous or better quality. (c) The contractor will maintain access to businesses (e.g. Planks, keeping traffic flow, pedestrian access, no full street closure etc).	Prior to commencement of works and throughout construction	Contractor
Impact on Common Property Resources - Hand pumps, platform /chabutra/ Shrine/ Temples etc. community facilities	All possible impact should be avoided through proper designing	Public consultation meetings	Throughout the project	Contractor. Replacement or restoration of the affected community facilities – including public water stand posts, public utility posts, temples, shrines, etc.
Any unanticipated adverse impact due to project intervention	Any unanticipated consequences of the project will be documented and mitigated and if require compensated according to the LAW.			
Other Measures / Recommendation	1. Special festival, business (local bazaar) etc. days will be strictly followed and works causing disturbance will not be carried out on those days. 2. No drainage channel shall be disturbed/stopped during construction works. Any drain affected by construction works shall be set right as early as possible			

Possible Impacts	Mitigation Measures	Monitoring Indicators	Timing	Responsible Party
	<p>and definitely before onset of monsoon.</p> <ol style="list-style-type: none"> 3. The pedestrian area shall be always kept free from debris / trip hazard 4. Environmental Management Plan (EMP) shall be strictly followed for all works and also dealing with any pipe. 5. Land contamination, if encountered, shall be immediately brought to the notice of the PIU/PMU and remedial measures shall be taken as advised. Disposal of contaminated earth shall be as advised by the PIU/PMU experts. 6. Night time work, if any, shall be carried out after due authorization with adequate safety and security measures. Acoustic hood shall be used on equipment to reduce noise pollution. Female workers, if any, shall not be involved in night time work. 7. Include women, poor & vulnerable groups in the implementation of the Project activities, in general 8. Contractor to provide adequate mobile toilets on site, contractor to provide crèche for labourer's children if found necessary. 			

Annexure 11: Minutes of Meeting of Orientation

Draft for N.F.

Minutes of Meeting

Subject of Meeting: Safeguard Orientation for PIU, Contractor & PMDSC staff for Pali Water Supply and Sewerage Works

Date: 10.12.2015 **Place:** L&T Project Office, Tagore Nagar
Time Started: 2.30 PM **Time Ended:** 4.00 P.M.

An orientation program was conducted by Safeguard Experts (Environment & Social) PMDSC, the list of participants is enclosed separately (Annexure -1). Following issues were discussed and deliberated during the orientation program.

Issue	Minutes	Action
1. Environmental Safeguard	1.1 Introduction of ADB's Safeguard Policy Statement (SPS-2009)	
	1.2 Requirement of Contractor's Safety personnel and EMP	Contractor
	1.3 Various permission required to be obtained prior to start of construction for Tree Cutting, Road Cutting and Road Closing/diversion etc.	Contractor/ PIU
	1.4 Labour Accommodation and basic facilities required for labours was discussed in detail.	Contractor
	1.5 Requirement of Consent from RPCB for Crushers, batching plants, DG Sets etc.	Contractor
	1.6 Requirements in Construction Camps	Contractor
	1.7 Requirement for Baseline Environment Monitoring	Contractor
	1.8 Updating of IEE&EMP/ Monitoring	PMDSC Expert
	1.9 Land issues and Hindrance Mapping	PIU/Contractor/ PMDSC
	1.10 Use of PPEs, Safety in Trench work, road safety, Signage	Contractor
	1.11 Labour Insurance/ Health Checkup of workers	Contractor
	1.12 Road Restoration	Contractor/ PIU
2. Social Safeguard	2.1 Introduction to SPS 2009	PMU /PIU/ PMDSC
	2.2 Introduction to Agreed Resettlement Framework	/CAPC/Contractor / Line Agencies
	2.3 Types of Impacts envisaged during Social Impact Assessment and mitigation measures	
	2.4 Resettlement Plan and its components	
	2.5 Contractor's role in minimization of involuntary Resettlement during finalization of design and during execution.	
	2.6 Requirement of preparation/updating of Resettlement plan by PMDSC and requirement of contractor to intimate about final scope/alignment/change of Scope and mitigation plan for congested areas including liaison with concerned departments.	
	2.7 Requirement of 100% Socio Economic Survey (by PMDSC) as per finalized alignment/scope.	
	2.8 Informed about Gender Action Plan (GAP) requirements of ADB and roles and responsibilities of contractor to adhere to (GAP).	
	2.9 Grievance Redress Mechanism / GRC /CLC	
	2.10 Role and responsibilities of Community Awareness Participation Consultant (CAPC).	
	2.11 Requirement of coordination between Contractor, PIU and PMDSC	
	2.12 Desired documentation for Safeguard compliance.	

Prepared by:
PMDSC Safeguard Team

Attendance Sheet

Date :- 10/12/2015
 Place :- L & T Project Office, Tagore Nagar, Pali (Raj.)
 Subject :- Safeguard Orientation Program for water supply & Sewerage Works in Pali Town.

S.No.	Name	Designation	Contact No.	Signature
1	C. P. RANJAN	Project Manager	8566809022	[Signature]
2	M. PRABHU SELWAN	DESIGN INCHARGE	9965236519	[Signature]
3	Deepak Metgud	Design Engineer	9964678727	[Signature]
4	V. C. Srinivasan	Asst. Comm. Engineer	9620168222	[Signature]
5	Omkar Chahande	ACM, PMDSC	9422731559	[Signature]
6	KASINATHAN V. S.	PLANNING INCHARGE	9610680341	[Signature]
7	VIKDEO JHA	ACM, L & T	8696909010	[Signature]
8	Rishabh Gupta	Substation PMDSC	9983639904	[Signature]
9	Munish Mahalingam	Safeguard Suppr	9057388841	[Signature]
10				
11				
12				
13				
14				
15				
16				
17				
18				
19				
20				

[Signature]
 Engr. Srinivasan
 Engr. Srinivasan, PMDSC
 Signature of PMDSC

[Signature]
 10/12/15
 Signature of PIU
 E. K.

अधीक्षण अभियन्ता
 जल व आय. वी. पी. सेक्टर - III
 जी. आई. यू., पाली (राज.)
 फोन नं. - 32975

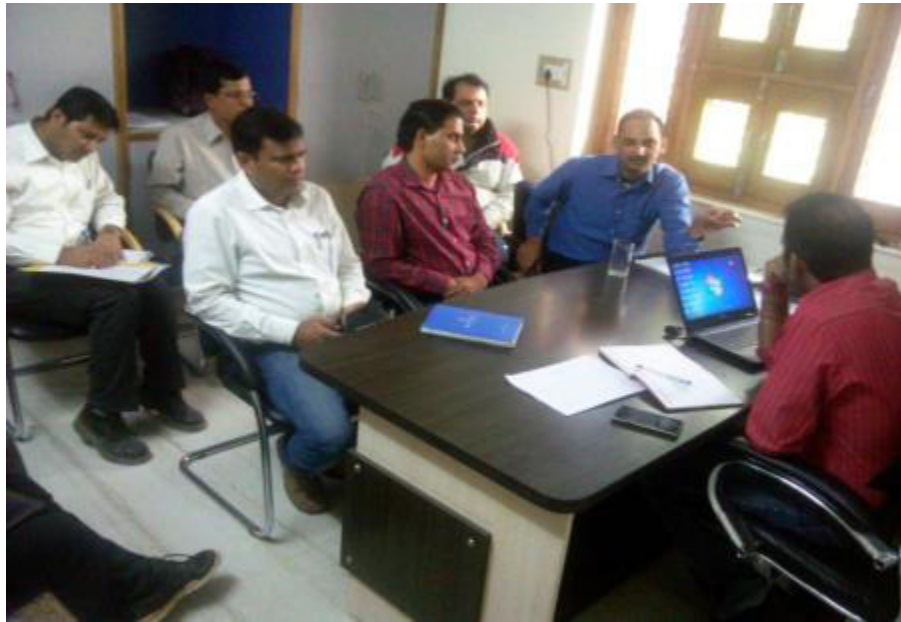
Annexure 12: Photographs of Orientation with Contractor

Annexure 13: Photographs of Public Consultation

Annexure 14: Consent of Resident & Shops

परियोजना का नाम — पाली शहर में जलप्रदाय योजना के सुदृढीकरण एवं जल-मल निस्तारण (सीवरेज) प्रणाली के विकास का कार्य (Pali Water Supply and Sewerage Works)

सहमति पत्र

आर. यू. आर्. डी.पी. द्वारा प्रस्तावित उक्त योजना शहरवासियों के लिए स्वास्थ्य की दृष्टि से काफी हितकारी योजना है जिससे हमारी पेयजल एवं सीवरेज सम्बन्धित परेशानियाँ दूर होंगी। तथा हमारा शहर साफ-सुथरा रहेगा।

उक्त योजना के किमान्यन में हमारा पूरा-पूरा सहयोग रहेगा तथा हम इस परियोजना से अल्पावधि असुविधा होने के बावजूद स्वेच्छा से सहमति प्रदान करते हैं।

दिनांक 21/11/2015

सौ. 9252243893 नाम एवं हस्ताक्षर श्रीम. 9549597905

राहुल 8875206136 जयन्त 7509564047

मैसूराल 9351135556 31830

मन्त फार 9352943012 मन्त शिव

जुस डिमारे 98284-48460 9983121360

रमेश कोहरा 9784031643 काशिलाल 941347888

अशोक कुमार 9252996224

विमलेश 94143 91488

केवल चन्द 9251850390

महालाल 9928668032 मोहनलाल "मोन्" मेघपाल

अशोक 9928668032 पार्श्व वार्ड नं. 30 नाम एवं सील

वार्ड नं. 30 नगर परिषद, पाली (राज.)

स्थान / गली का नाम अवेदीय नगर पाली दिनांक 11/2/16

प्रीतिलाल 8104201170 9549571260

हज्जारा 9950081462 9543079638

Transcript

This project will be beneficial for us. After the execution of works, water quality will be improved and quality of life and the hygienic conditions in the areas will be improved after improvement of sewerage system. We all are ready for temporary inconveniences during works execution and assured for full cooperation.

परियोजना का नाम — पाली शहर में जलप्रदाय योजना के शुद्धीकरण एवं जल-मल निस्तारण (सीवररेज) प्रणाली के विकास का कार्य (Pali Water Supply and Sewerage Works)

सहमति पत्र

आर. यू. आइ. डी.पी. द्वारा प्रस्तावित उक्त योजना शहरवासियों के लिए स्वास्थ्य की दृष्टि से काफी हितकारी योजना है जिससे हमारी पेयजल एवं सीवरेज सम्बन्धित परेशानियाँ दूर होंगी। तथा हमारा शहर स्वस्थ—सुधरा रहेगा।

उक्त योजना के क्रियान्वयन में हमारा पूरा-पूरा सहयोग रहेगा तथा हम इस परियोजना से अल्पाधिक असुविधा होने के बावजूद स्पेक्का से सहमति प्रदान करते हैं।

[illegible]

परियोजना का नाम — पाली शहर में जलप्रदाय योजना के सुदृढीकरण एवं जल-मल निस्तारण (सीवरेंज) प्रणाली के विकास का कार्य (Pali Water Supply and Sewerage Works)

सहमति पत्र

भार. यू. आर्. डी.पी. द्वारा प्रस्तावित उक्त योजना शहरवासियों के लिए स्वास्थ्य की दृष्टि से काफी हितकारी योजना है जिससे भारी पेयजल एवं सीवरेंज सम्बन्धित परेशानियाँ दूर होंगी। तथा हमारा शहर साफ-सुथरा रहेगा।

इस योजना के क्रियान्वयन में हमारा पूरा-पूरा सहयोग रहेगा तथा हम इस परियोजना से अल्पावधि असुविधा होने के बावजूद सदैव सहायता प्रदान करते हैं।

नाम एवं हस्ताक्षर

Ramar
 9352770101
 9636473762
 9530185276
 8107845212
 8003800400
 8955511208
 941421271
 10/3/2016

Dinesh Azam
 9269029540
 0166565120
 2121210
 9351423100
 8712451800
 9660000396
 10/03/16

21021
 9214891004
 92376-14391
 92525-43661
 847187088

वार्ड पार्श्व
 नाम एवं सील
 मो.

स्थान / गली का नाम _____ दिनांक 10/03/16

परियोजना का नाम — पाली शहर में जलप्रदाय योजना के सुदृढीकरण एवं जल-मल निस्तारण (सीवेरेज) प्रणाली के विकास का कार्य (Pali Water Supply and Sewerage Works)

सहमति पत्र

आर. यू. आर्. डी.पी. द्वारा प्रस्तावित उक्त योजना शहरवासियों के लिए स्वास्थ्य की दृष्टि से काफी हितकारी योजना है जिससे हमारी पेयजल एवं सीवेरेज सम्बन्धित परेशानियाँ दूर होंगी। तथा हमारा शहर साफ-सुथरा रहेगा।

उक्त योजना के क्रियान्वयन में हमारा पूरा-पूरा सहयोग रहेगा तथा हम इस परियोजना से अत्यधिक अनुकूल होने के बावजूद स्वेच्छा से सहमति प्रदान करते हैं।

10/03/16

नाम एवं हस्ताक्षर

अभिषेक
राष्ट्र

नामांक : 337111
9784896071

गुलाब चन्द
9314631270
22/03/16
9571276320

पि.डी.एस.
90-150107

7/1
9784896071

9107471772

म.ग.ल.राम.द्वारा
98289,31705

शिवन कुमार ओड़
7073988767
9836512357

न.र.म.एस.एस.
983337767

नर्मदा
नर्मदा
पार्षद वार्ड संख्या
नगर पार्षद, पाली
वार्ड पार्षद
नाम एवं सील
9983554311

वार्ड नं. 3

स्थान / गली का नाम कि.पु.न.प.म.स.

दिनांक 10/03/16

Annexure 15: Photographs of Survey

Annexure16: Scan copy of Survey Format

Format for Socio Economic Survey (Temporary Impact - For Street Shops/Vendors/ Encroacher/ Squatters / Crop loss/Access Loss)			
Date of Survey /Cutoff Date: /			
Name of the Surveyor			
1.0 General Information			
1-1	Name of Town:	Package (name)	
1-2	Name of Affected Person:	S/o or W/o	
1-3	Daily income*/wage:		* (income = sale – cost)
1-4	Address (Present):		
		Mobile No.:	
1-5	Permanent Address		
		Contact No.:	
1-6	Legal Title Holder {please (√)} Yes () NO () Specify if Tenant ()		
1-6.1	Is the affected person is encroacher () or squatter () please (√)		
1-7	Location		
Name of Street		Name of Locality	
Start Point of Survey		End Point of Survey	
Location of AP (Corresponding to start point)		Left <input type="checkbox"/>	Right <input type="checkbox"/>
Ward		Chainage	
Road Width (ROW).....		Distance from Center of the Road	
Carriage Way (BT/CT) Road.....			
1-8	Types of losses (to be √ for 1-5, 6 - to be specified)		
1	Residential <input type="checkbox"/>	4	Kiosks (Tadi, Gumti, Cabin) or <input type="checkbox"/>

Polaroid Picture
of the AP
Surveyed front
facing.

			Mobile Vendor (With fixed Business location)	
2	Commercial	<input type="text"/>	5	Mobile Vendor/ThelaWala (Moving Business area in whole day) <input type="text"/>
3	Residential and commercial	<input type="text"/>	6	Others (Any other type of loss like crop loss, Trees, Access loss or any as per RF) <input type="text"/>

Provide details of loss in brief from above:

1. Width (in mtrs) _____ 2. Length (in mtrs) _____ 3. Kiosk Cost (approx) _____

Additional Information for 1-8 (4 & 5) - Moving /Fixed Vendors □

1-8.1 Since when staying in Town? Year

1-8.2 Does he stay continuously in one place? Yes [☐] No [☐]

If "Yes", stable period at a location.

.....

If "No", what are the other places?

.....

1-8.3 All through the Year deals with same goods/services? Yes [☐] No [☐]

If "No", what other goods/services s/he deals? When?

.....

1-8.4 All through the day/ week/ month/ year, parks the mobile stall at the same place?

Yes [☐] No [☐]

If "No", what are the other places from which s/he vends the goods/services?

1-8.5 Is the mobile stall own or on rent? Own[☐] On Rent[☐]

1-8.6 How much rent per day/per month is paid?

1-8.7 For parking the mobile stall, is any parking fee paid? Yes[☐] No[☐]

If "Yes", to whom?

1-8.8 How much fee per day/per month is paid? *

2.0 Supporting Documents

2.1 Document of Identity (Please ✓ appropriate cell)

Ration Card	<input type="checkbox"/>	Voter Card	<input type="checkbox"/>	No <input type="checkbox"/>
BPL Card	<input type="checkbox"/>	Adhar Card	<input type="checkbox"/>	
Bank Passbook	<input type="checkbox"/>	Other	<input type="checkbox"/>	

[

3.0 Description of the family

3.1 Name of head of the family:

4.0 Social group discussion

4.1 Type of family. (Please ✓ appropriate cell)

Joint	<input type="checkbox"/>	Nuclear	<input type="checkbox"/>	Extended	<input type="checkbox"/>
-------	--------------------------	---------	--------------------------	----------	--------------------------

4.2 Family Details Gross Family Income per month Rs.

No of family members:				Earning Members:			
Male		Female		Male		Female	

4.3 Vulnerability Status. (Please ✓ appropriate cell)

Schedule caste		Physically Disabled	
Schedule tribe		Below Poverty Line (BPL)	
Women Headed House Hold			

4.4 What type of business AP is involved in? (Please ✓ appropriate cell)

Tea stall		Small hotel(dhaba)		Barber	
Grocery store		Fruit and vegetable vendor		Washer man	
Readymade garments		Snacks		Clinic	
Cut-piece garments		Cigarette/Pan stall		Motel	
Medicines		Cycle repair		Hotel	
Auto repair		Tire		Electrical items	
Spare-parts		Tailoring		Welding	
Sweets		General store		Plastic	
Flowers		Cosmetic		Others/Farmer	
Specify in Hindi also (mandatory)					

5.0 Opinion & Willingness

5.1 Opinion on the sub-project in his area:

To be Benefited [] Not to be Benefited [] Can't say []

5.2 When construction work starts in the area, is s/he willingly vacate the place of occupation and shift to another place? Yes [] No []

5.3 In case s/he willingly shifts to another place, which area s/he has in mind? Why?

If necessary you may add additional sheets and provide further details and Photographs of Vendors/ Locality

Sign & Date(Surveyed By)	Sign & Date(Data Entered by)	Sign & Date(Checked and Validated by) By)	Employer's Representative
Name:	Name:	Name:	Name:

Road Stretch with AP locations (please mark AP location)	
From:	Road Name
To:	

Annexure 17: Draft Terms of Reference (TOR) For RP Implementing NGO

A. Scope of Work

The objectives of the implementing NGO¹⁹ appointed for the implementation of the Resettlement Plan are:

- Communicate closely with APs and provide them timely information of construction schedule, distribute identification cards, educate them on their entitlements under the Resettlement Plan;
- Assist the PIU in opening bank accounts of APs, disbursement of compensation and resettlement assistance
- Assist PMDSC SSS in preparation of internal monitoring reports.
- Organize consultation and discussion meetings with the APs, throughout RP implementation.
- Assist in preparation and update AP database, with reference to changed design/alignment with respect to census cut-off-date.

The NGO will work as a link between the PIU/SDE PMDSC and the APs. The NGO will be responsible for assisting the APs during physical resettlement, if any and rehabilitation process and shall ensure that all of the provisions laid down in the RP are implemented appropriately and effectively. The NGO's task will be as follows but not restricted to these alone. To this effect the NGO will perform:

1. Develop coordination between the APs and the project implementation authorities. This will be achieved through regular meeting with the IPIU/PMDSC implementation staff and consultation with the APs. Meetings with the PIU will be held at least fortnightly and regular consultation with APs will be held as and when necessary throughout the implementation. Documentation of AP related correspondence.
2. Assist PIU/PMU to undertake public information campaign (distribution of leaflets/identification of location for information boards) in local language, during implementation of the project to inform the affected communities of:
 - The need for shifting of Squatters and Encroachers from temporary impact zone along construction sites;
 - The resettlement policy, Resettlement Framework and entitlement packages;
 - The likely consequences of the project on the communities/persons' economic livelihood.
 - Work schedule of Contractor
3. Identify and verify APs (already identified through survey) and distribute identity cards to the eligible beneficiaries only.
4. Assist APs in receiving resettlement assistances as per RP/ micro plan to be prepared by PMDSC SSS.
5. Third Party validation of voluntary refusal of compensation/ donation land with cost.

The CAPC²⁰ will also conduct AP related activities including the following but not restricted to these alone. CAPC will:-

1. Orient and link the APs to the respective vocational trainings for income restoration;

¹⁹ Separate NGO will be mobilized for Survey of APs and for Implementation. Implementing NGO role will be confined up to validation of APs, Facilitating Opening of Bank Accounts, and facilitating Shifting of APs (if required).

²⁰ CAPC Consultant has been mobilized for 42 Months

2. Assist the APs in the redressal of grievances through the Grievance Redress mechanism established as part of the Resettlement Plan; and make the APs aware of GRM at several levels. Sort out grievances and assist the APs to have access to the several tiers of grievance redress mechanism, including the contractors at site and to the SPO at PIU, and finally town level GRC. If necessary will accompany the aggrieved APs, especially the vulnerable ones, to appropriate GRC members and see through the grievance redress mechanism till the APs get redressed.
3. Orientation for optimum utilization of the compensation money by the APs, particularly the vulnerable APs under the economic rehabilitation programme.
4. Assist APs in getting benefits from various government development programs particularly for income restoration/ generation, if desirable by the APs. The CAPC will co-ordinate the training programs for sustainable livelihood and assist in identifying the required skills for livelihood rehabilitation and the training institutes to impart skills. The CAPC shall coordinate with other government departments and other NGOs working in the area to ensure that all the skill development trainings are known to the APs to select from the list the appropriate training.

Monthly Information from the CAPC team will be collected and provided to PMDSC SSS by the implementation NGO.

B. Methodology

In order to carry out the above tasks, employees of NGOs will be stationed in the sub-project area. Besides interaction with the APs on an individual basis to regularly update the baseline information, group meetings will be conducted by the NGOs during RP implementation. The frequency of such meetings will depend on the requirements of the APs but should occur at least once a month, to allow the APs to remain up to date on project developments. NGOs will encourage participation of individual APs in such meetings by discussing their problems regarding R&R. Such participation will make it easier to find a solution acceptable to all involved.

C. Reporting

The NGO shall submit monthly progress reports to PIU on the activities carried out and proposed activities for the coming month.

The progress reports of CAPC will include data on (to be collected and forwarded to PMDSC SSS):-

- Dissemination of information about the project and other activities conducted
- Status of Grievances
- Report on Orientation programs vocational trainings for income restoration conducted with Affected Persons APs.
- Reports on Orientation Programs for optimum utilization of the compensation money by the APs (vulnerable APs). Provide specific examples of community involvements in the process and local capacity building to deal with the issues.

On completion of the assignment the NGO shall submit a final report summarizing the actions taken during the sub-project implementation, the methodology and manpower used to carry out the work, and a summary of assistance recommended/given to each AP under the sub-project and provide suggestions for improvements in future resettlement policy making and planning.

D. Time Schedule

It is estimated that the NGO services will be required for three years for participating in the implementation of RP. However, this may be rescheduled based on the exact nature of the activity and change if any in project plan and other project related activities (such as CAPC).

E. Key Personnel

Community Officer (with desired experience) will be required to carry-out the activities of Implementation NGO. The staffing requirements may be reviewed based on field requirement.

Annexure 18: Copy of Identity Card

R&R IDENTITY CARD FOR RUSDIP	
Name of AP	_____ Sex_____ Age_____
House No	_____ Road/Lane_____
Town	_____ Block_____
District	_____
No. of family members:	
Adults: Male	_____ Female_____ Children: Male_____ Female_____
No. of working members:_____	
Main occupation of head of household:_____	
Type of Loss:_____	
Entitlements:_____	

Signature/Thumb impression of AP:_____	
Signature of NGO/CBO representatives:_____	
Name of the Executive engineer:_____	
Signature of Executive engineer:_____	
Date of issue:_____	Office Seal:_____
<p>Please note: This ID card is issued for identification of AP in RUIDP project only and it should not be correlated to any other government scheme / project. This ID card is valid/ authentic only for RUIDP project and does not have any other legal standing. This ID Card Stands cancelled once the RUIDP Project is completed.</p>	

Annexure 19: Minimum Wages Rate Notification (Government of Rajasthan Minimum Wages Act)

(Minimum Wage Rate = 197)

 राज्यसचिव जयपुर	राजस्थान राज-पत्र विशेषांक	RAJASTHAN GAZETTE Extraordinary
	साधिकार प्रकाशित	Published by Authority
	अग्रहायण 30, सोमवार, शके 1937-दिसम्बर 21, 2015 Agrahayana 30, Monday, Saka 1937-December 21, 2015	

भाग 1 (ख)
महत्वपूर्ण सरकारी आड़ायें।
श्रम विभाग
अधिसूचनाएं
जयपुर, दिसम्बर 17, 2015

संख्या एक.5(6)न्यू.म./श्रम/2000/पार्ट/27607 :- कमांक एक 5(6)न्यू.म./श्रम/2000/पार्ट/चूंकि राज्य सरकार द्वारा न्यूनतम मजदूरी अधिनियम, 1948 (केन्द्रीय अधिनियम 11 वर्ष 1948) की धारा 5 की उप-धारा (1) के खण्ड (ख) की अपेक्षानुसार राजस्थान राजपत्र में निम्नांकित अनुसूचित नियोजनों में कर्मचारी के संबंध में न्यूनतम मजदूरी की दरों को पुनरीक्षण करने के प्रस्ताव अधिसूचना कमांक एक.5(6)न्यू.म./श्रम/2000/पार्ट/13740 दिनांक 4.8.2015 से राजस्थान राजपत्र विशेषांक भाग - 1(ख) दिनांक 4.8.2015 में प्रकाशित किये गये थे।

चूंकि उक्त प्रस्तावों के संबंध में प्राप्त अभ्यावेदनों पर राज्य सरकार द्वारा विचार-विमर्श कर लिया गया है।

अतः अब न्यूनतम मजदूरी अधिनियम, 1948 (केन्द्रीय अधिनियम 11 वर्ष 1948) की धारा 5 की उप-धारा (2) सपडित धारा 3 की उप-धारा(1) खण्ड (क) तथा (ख) द्वारा प्रदत्त शक्तियों का प्रयोग करते हुए राजस्थान सरकार की पूर्व अधिसूचना दिनांक 28.1.2015 को राजस्थान राजपत्र विशेषांक भाग 1 (ख) दिनांक 29.1.2015 में प्रकाशित हुई थी, का अधिकरण करते हुए राज्य सरकार न्यूनतम वेतन सलाहकार मण्डल से परामर्श करने के पश्चात् राजस्थान राज्य में निम्नांकित अनुसूची "भाग- I एवं भाग II " में सम्मिलित अनुसूचित नियोजनों में नियोजित कर्मचारियों के संबंध में निम्नानुसार मजदूरी की न्यूनतम दरें दिनांक 1.1.2015 से पुनरीक्षित करती है:-

अनुसूची " भाग-I"

क्र.सं.	अनुसूचित नियोजनों के नाम
1	2
1.	सोप स्टोन फैक्ट्रीज
2.	कॉटन जिनिंग तथा प्रेसिंग फैक्ट्रीज
3.	ऑटोमोबाईल वर्कशॉप
4.	कॉटन-डाईंग, प्रिन्टिंग तथा वाशिंग फैक्ट्रीज
5.	स्माल स्केल इण्डस्ट्रीज
6.	गोटा किनारी एवं लप्पा संस्थानों में नियोजन
7.	पूलन स्पिनिंग एवं वीरिंग फैक्ट्रीज
8.	पावरलूम फैक्ट्रीज
9.	प्रिंटिंग प्रेस
10.	सिनेमा इण्डस्ट्रीज
11.	तेल मिल (ऑयल मिल)
12.	इंजीनियरिंग इण्डस्ट्रीज
13.	पूल क्लनिंग एवं प्रेसिंग फैक्ट्रीज
14.	हैण्डलूम उद्योग
15.	मैकेनिकल शक्ति के बगैर चलने वाले शुगरपान के नियोजन
16.	दुकान एवं वाणिज्यिक संस्थान
17.	कॉटन वेस्ट स्पिनिंग फैक्ट्रीज
18.	किसी स्थानीय प्राधिकारी के अधीन नियोजन
19.	सार्वजनिक मोटर परिवहन में नियोजन
20.	अन्नक कमान्त में नियोजन (अन्नक खानों के अतिरिक्त)
21.	किसी चावल मिल, आटा मिल या दाल मिल में नियोजन
22.	सड़को के संनिर्माण या अनुरक्षण या निर्माण सक्रियाओं में नियोजन
23.	सरकारी कार्यालयों में कंटीजेन्सी एण्ड वर्क्स (आकस्मिक जिसमें निगम तथा मण्डलों में नियुक्त श्रमिक/कामगार भी शामिल है)

501 (2)

राजस्थान राज-पत्र, दिसम्बर 21, 2015

भाग 1 (ख)

1	2
24.	विद्युत उत्पादन, वितरण तथा पूर्ति से संबंधित नियोजन
25.	जन स्वास्थ्य अभियांत्रिकी विभाग में नियोजित श्रमिक/कामगार
26.	सिंचाई विभाग में नियोजित श्रमिक/कामगार
27.	सार्वजनिक निर्माण विभाग में नियोजित श्रमिक/कामगार
28.	जट पट्टी उद्योग
29.	होटल एवं रेस्टोरेन्ट
30.	निजी शैक्षणिक संस्थानों में नियोजन
31.	निजी चिकित्सालयों एवं नर्सिंग होम्स (जो सरकार या स्थानीय निकायों द्वारा संचालित न हों) में नियोजन।
32.	केबल ऑपरेटिंग एवं संबंधित सेवा में नियोजन
33.	सीमेन्ट प्रोस्ट्रेज्ड प्रोडक्ट्स उद्योग में नियोजन
34.	कोल्ड ड्रिक्स, सोडा एवं अलाइड प्रोडक्ट्स की मैन्यूफैक्चरिंग में नियोजन
35.	कोल्ड स्टोरेज में नियोजन
36.	कम्प्यूटर हार्डवेयर उद्योग एवं सेवाओं में नियोजन
37.	फैक्ट्री अधिनियम में पंजीकृत सभी कारखाने जो अन्य किसी अनुसूचित नियोजन में सम्मिलित नहीं हों, में नियोजन
38.	गैर सरकारी संगठन (एन.जी.ओ.) एवं संस्थाओं में नियोजन
39.	खादी, हैण्डिक्राफ्ट्स एवं विलेज इण्डस्ट्रीज में नियोजन
40.	एल.पी.जी. वितरण एवं संबंधित सेवाओं में नियोजन
41.	मार्केटिंग एवं कन्ज्यूम्स को-ऑपरेटिव सोसायटीज में नियोजन
42.	मैटल फाउण्ड्री एवं जनरल इंजीनियरिंग उद्योग में नियोजन
43.	पैस्ट्रीसाइड सहित कैमिकल्स एवं फार्मास्यूटिकल्स उद्योग में नियोजन
44.	पेट्रोल पम्प एवं संबंधित सेवाओं में नियोजन
45.	एस.टी.डी., आई.एस.डी., पी.सी.ओ.एवं संबंधित सेवाओं में नियोजन
46.	स्वीपर एवं सेनेटरी सेवा जो अन्य नियोजनों में सम्मिलित नहीं है
47.	टैलरिंग कार्य तथा गारमेंट्स उद्योग में नियोजन
48.	टैक्सीज, ऑटो रिक्शा एवं ट्रेवलिंग एजेंसीज में नियोजन
49.	टैक्सटाईल्स उद्योग (सभी प्रकार के) में नियोजन
50.	टाइल्स निर्माण एवं पोटररीज उद्योग में नियोजन
51.	बुड वर्क्स एवं फर्नीचर निर्माण उद्योग में नियोजन

अनुसूची "भाग-II"

क्र.सं.	अनुसूचित नियोजन का नाम
1.	कृषि में नियोजन — किसी भी रूप में कृषि कर्म में नियोजन, जिनके अन्तर्गत धरती को जोतना और बोना, दुग्ध उद्योग, किसी कृषि संबंधी या उद्यान कृषि संबंधी वस्तु का उत्पादन, उसकी खेती, उसे उगाना और काटना, जीवन घन पालन, मधुमक्खी या कुक्कुट पालन और किसी कृषि द्वारा या किसी कृषि क्षेत्र पर या कृषक कर्म की अनुधागिक रूप या उनके साथ-साथ की गई क्रियायें (जिनके अन्तर्गत वन संबंधी या काष्ठीकरण संबंधी क्रियायें, और कृषि उपज मण्डी के लिए तैयार करने और भण्डार में या मण्डी को या मण्डी तक परिवहनार्थ वाहन का परिदान करना आता है/आती है)

पुनरीकृत न्यूनतम मजदूरी की दरें

अनुसूची भाग I एवं II में वर्णित नियोजनों में नियोजित श्रमिकों/कर्मचारियों का वर्गीकरण	न्यूनतम मजदूरी की दरें (रुपये में)	
	प्रतिमाह	प्रतिदिन
1	2	3
1. अकुशल — बेलदार, चौकीदार, जमादार, हाली, वर्क्स कीपर, फर्लाश, धोबी, भिखारी, शिशु गृह परिचारक, स्वीपर, जलधारी, पेट्रोल लोडर, घतुर्थ श्रेणी कर्मधारी, गैंगमैन, खलासी, पशु अवरोधक, साईकिल सवार, निर्वाहक, मुख्य नाविक, पम्प परिचालक, सेनेटरी जमादार, धपरासी,	5122/-	197/-

Annexure 20: Google MAPs
(Proposed STP Site and Water Supply & Sewerage Network)

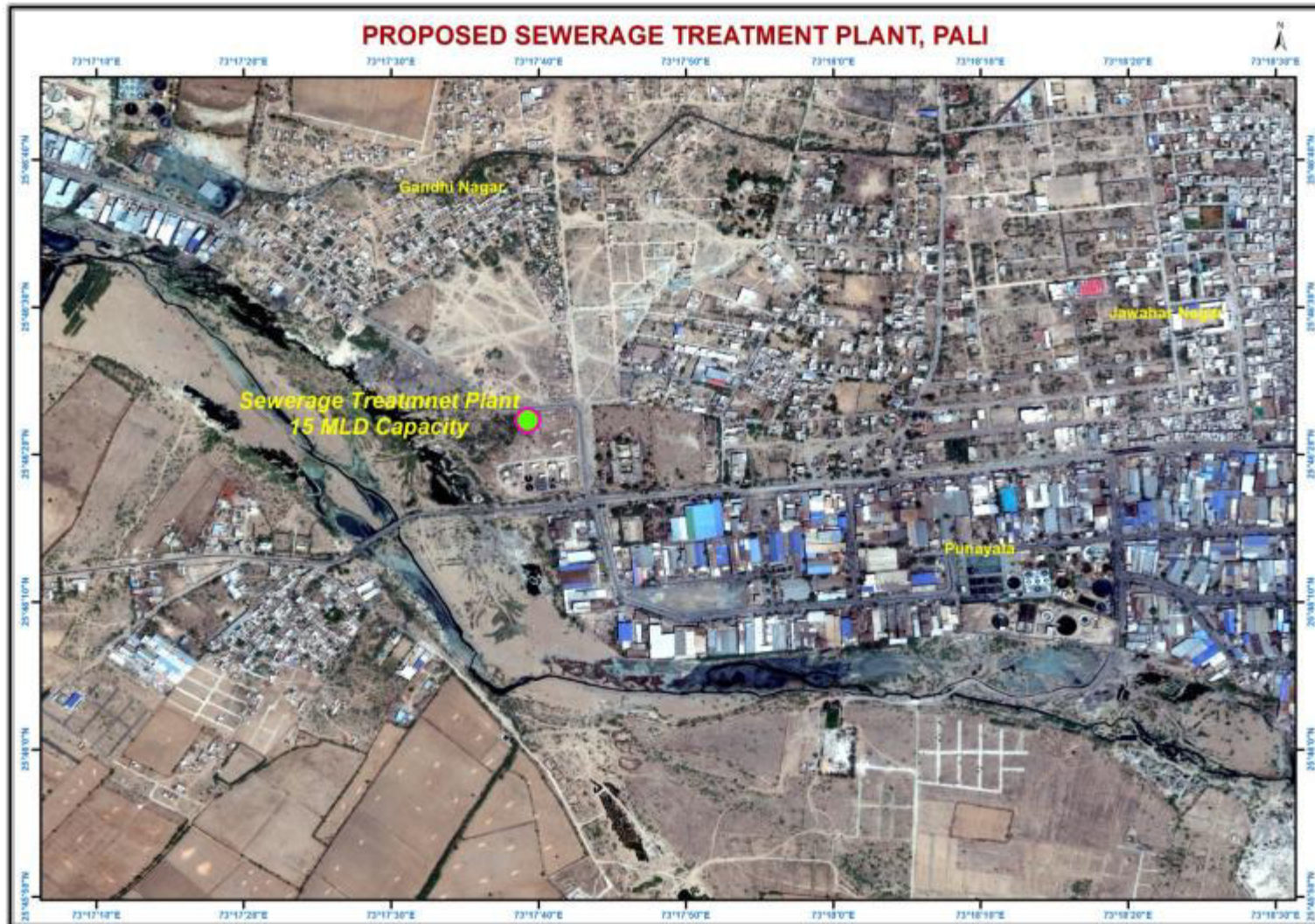

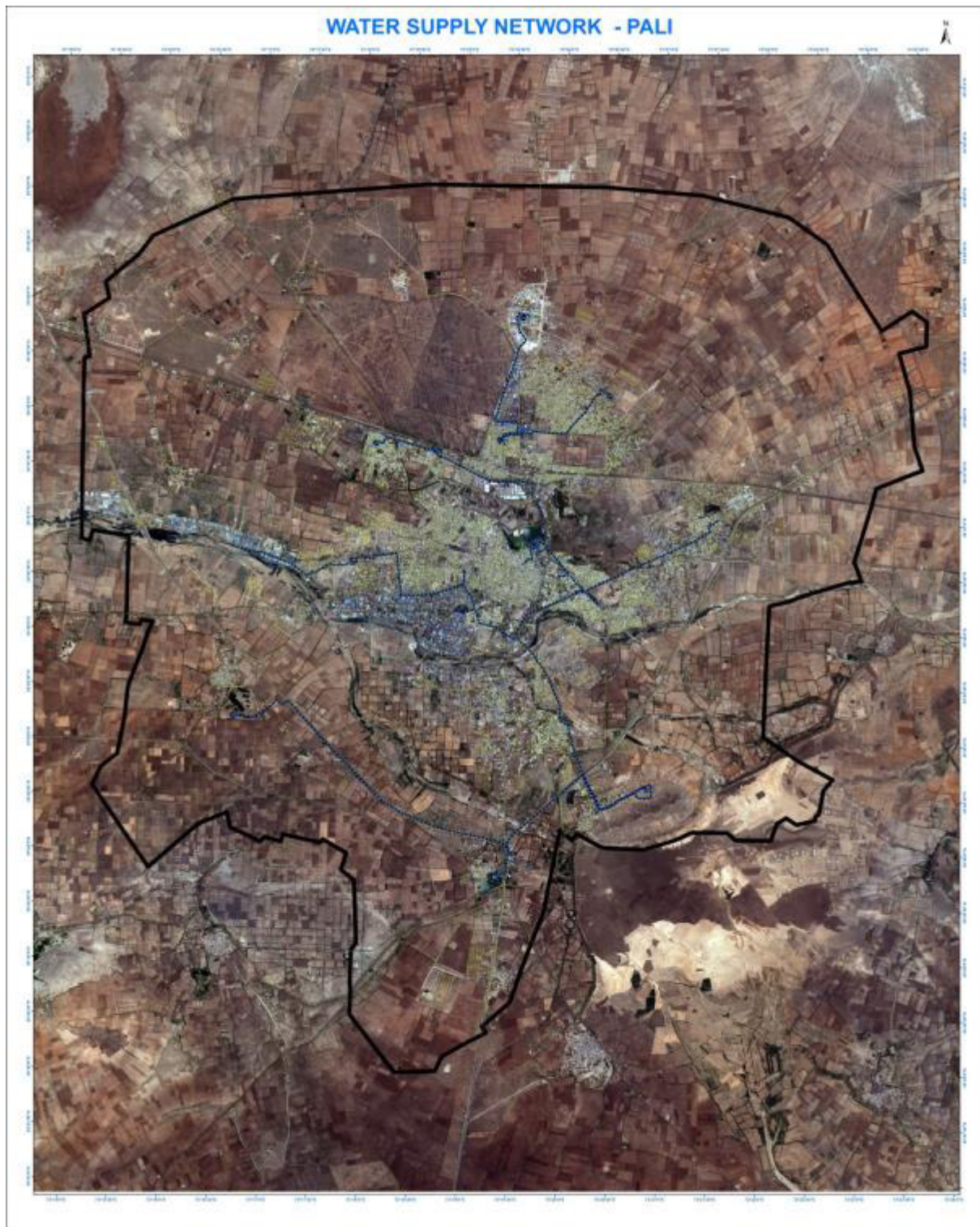

Network input data is not as per the reference coordinate system, however this data has been Geo referenced and brought close to the Google Imagery

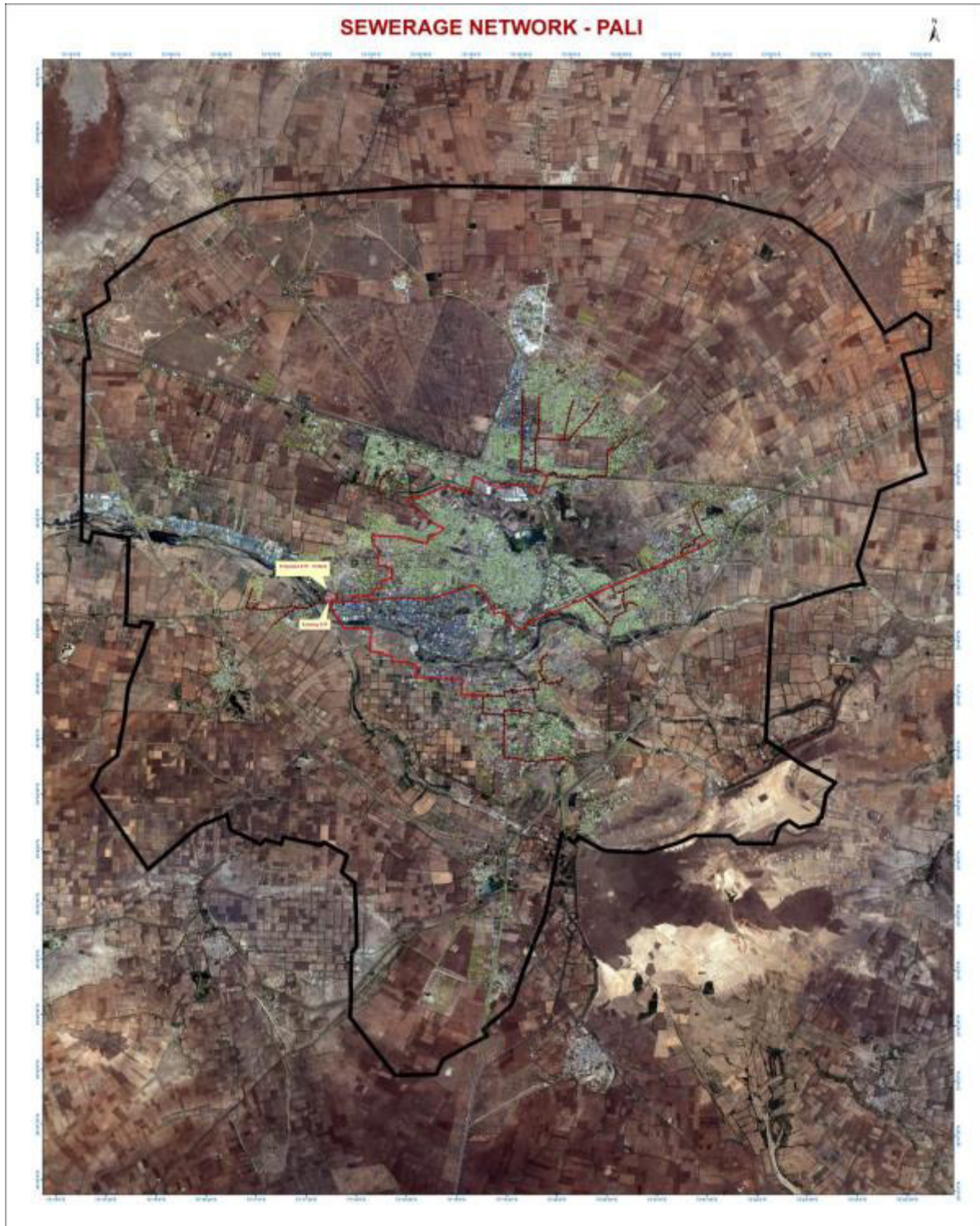

Network input data is not as per the reference coordinate system, however this data has been Geo referenced and brought close to the Google Imagery